

Our Job Ref No 305367313

Date : 26/12/2019

ComfortDelGro Engineering Pte Ltd
59 Loyang Drive Singapore 508969
Fax: 6546 8156

FINALIZATION FORM

To : LKK
Attn : RAM
: SHA8751M

Fax :

5367141 15.12.19

The survey and estimates of the repairs of the above-mentioned vehicle are as follows:-

1. The repair job shall bill to: TOKIO --- SLV2894R
###
2. The finalized amount shall be:
 - (a) Spare Parts after List discount 0 \$472.86
 - (b) Labour Charges ### \$731.00
 - Total for Part-By-Part Repair Cost** \$1,203.86
 - ###
 - (c.) Lumpsum Repair (if applicable)
Total for Lumpsum repair cost after Less: 20%
Final Lumpsum Repair cost

3. Estimated normal period for repairs: 3 working days
4. We shall treat the above amount as Correct and Confirmed if there is no reply from you within 7 working days
5. Thank you for your assistance.

We confirm the estimates and
finalized amountSignature :
Name : JUMANI
Tel : 6214 8315
Fax : 65468156Signature :
Name : Ram
Date : 30/12/19

For Official Use Only

Item	Amount	Document Attached Yes or No	Confirm By (Signature)	Remarks
1. Rental Rate P/Day		YES		
2. Loss of Income Paid		N		
3. Survey Fees				
4. LTA Search Fee	\$7.49			
5. Medical Fees (on behalf of driver, if applicable)				
6. Overrun				

Remarks:

Date/Time: 16.12.2019 15:05

Page : 1

Team: ARC Repair TP(CFSO)1

JOB CARD

Sales Order:

JC NO.: 305367313

OMER
IS: CITYCAB PTE LTD
OMER NO. 7010070
ESS 383 SIN MING DRIVE
Singapore SINGAPORE 575717
(R) 65551188 (O)
(P)

REGN NO.: SHA8751M	MILEAGE
MAKE: TOYOTA	FUEL E.....1/2.....F
MODEL: PRIUS HYBRID(G4)	DATE/TIME IN: 16.12.2019 10:45
YR OF MANU: 17.08.2017	TARGET DATE
CHASSIS CODE: JTDKB3FU903561214	COMPLETION DATE/TIME:

JUNT CARD NO.

JOB DESCRIPTION

Accident Date: 15.12.2019

NATURE: 3P 15.12.19/C

S/NO LABOR CODE

DESCRIPTION

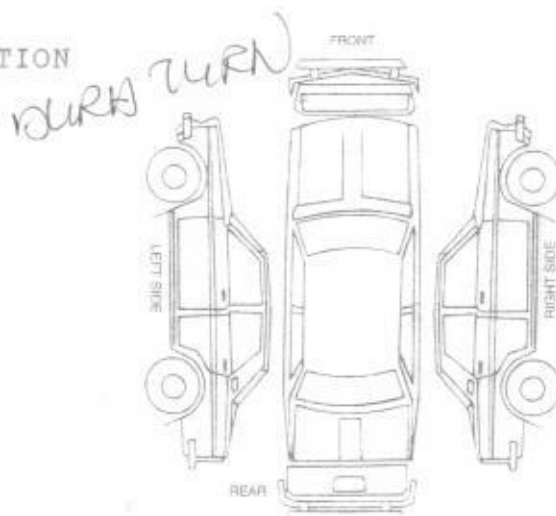

KED & PASSED OUT BY:

SERVICE ADVISOR

CUSTOMER'S SIGNATURE

edgement Slip

Exit Pass

No.: SHA8751M

JU TOKIO LKK

Vehicle No.:

SHA8751M

Service Advisor

Signature/Date

Name of Service Advisor

Date

turned to Service Reception upon collection

To be kept by Security Guard

SINGAPORE ACCIDENT STATEMENT

IMPORTANT NOTICE

1. Please report correctly the details of the accident to speed up the claims process.
2. This Form must be completed by the Policyholder and/or the Authorised Driver.
3. Information provided must be as truthful and accurate as possible. Any wilful misrepresentation or withholding of material facts may allow insurance companies to repudiate policy liability.
4. The issue and acceptance of this Form by insurance companies is not an admission of policy liability on the part of the insurance companies.
5. **Any false reporting may be referred to the Police for investigation.**
6. This report will be forwarded by the insurers of the GIA Records Management Centre established by the General Insurance Association of Singapore (GIA) for archiving and that copies of this report will, for a fee, be made available upon application by interested parties.
7. By the lodgement of this report to the insurers, you hereby consent to the archiving of this report at the centre and to copies of the report being made available aforesaid.

ACCIDENT STATEMENT

Date Of Report	16/12/2019 14:15
Date Of Accident	15/12/2019 15:15
Exact Location Of Accident	BLK 101 BUKIT PRUMEI ROAD
Country/State of Loss	SINGAPORE

DETAILS OF OWN VEHICLE

Vehicle Registration Number	SHA8751M
Insured/Policyholder	
Name Of Registered Owner	CITYCAB PTE LTD
Co Reg No	199502839G
Email Address	FLEETSAFETY@CDGTAXI.COM.SG
Mobile Phone No	
Alternative Phone No	OFFICE-65508768

Vehicle Particulars

Manufacturer	TOYOTA
Model	PRIUS
Exact Purpose for which vehicle was being used at time of accident	
Are you claiming under your own insurance policy for repair to your vehicle?	NO
If No, Please state action to be taken	THIRD PARTY
Vehicle Category	TAXI

Insurance Company

Name of Insurance Company	MS FIRST CAPITAL INSURANCE LTD
Type Of Coverage	THIRD PARTY FIRE AND/OR THEFT
Fleet Policy	YES
Policy Number	D-18088937MFSH
Cover Note Number	

Driver

Name of Driver	TAN KOK TAI
NRIC No	S1273435B
Date Of Birth	13/09/1957
Occupation	OUTDOOR
Date Of Driving Pass	24/09/2014
Driving Experience	5 YEARS AND 2 MONTHS
Gender	MALE
Mobile Number	(LOCAL) +65-98359209
Fax Number	
Contact Number	
EMail Address	NOEMAIL

Address	BLK 334 HOUGANG AVENUE 5 #03-256
Postcode	530334
Was driver an employee of the Insured's Company	NO
If No, Relationship of the Driver with the Insured	OTHER - TAXI DRIVER
Vehicle Registration Number of Driver's Own Vehicle	-
	-
Insurance Company of Driver's Own Vehicle	-
	-
	-

General Information of the Accident

Type Of Accident	SIDE SWIPE
Weather Conditions	DRIZZLING
Road Surface	WET

Other Information

Was any foreign vehicle involved in this accident?	NO
Number of vehicles (including own vehicle) involved in the accident	2
Was any body injured in the Accident?	NO
Was any injured conveyed to hospital by ambulance?	NO
Was any other material or property damaged?	YES
I have been approached by unknown person(s) soliciting/offering accident claims assistance.	NO
Number of Passengers (Including Driver)	3
Passenger 1	NAME: : - GENDER: : MALE
Passenger 2	NAME: : - GENDER: : FEMALE

Details of Police Action

Was the accident reported to the police?	NO
If Yes, Please state which Police Station	
Was notice of intended Prosecution given?	NO
If Yes, against whom?	

Circumstances of Accident

PLS REFER TO ATTACHED

Attachment(s)

Are accident photos available for attachment?	YES
Was there any video captured by Car Camera?	YES
Remarks/ Reasons:	-
Was there any audio recorded?	NO

DETAILS OF OTHER VEHICLE PROPERTY 1

Vehicle Registration Number	SLV2894R
Vehicle Make/Model/Colour	
Details Of Properties	
Vehicle Category	PRIVATE CAR
Name of Driver	
NRIC/Passport Number	
Contact Number	
Address	

Postcode

Insurance Company Name

TOKIO MARINE INSURANCE SINGAPORE LTD

Nature Of Damage

FRT RIGHT

No. Of Passenger (Including Driver)

IMPORTANT NOTICE

1. Please report correctly the details of the accident to speed up the claims process.
2. This Form must be completed by the Policyholder and/or the Authorised Driver.
3. Information provided must be as truthful and accurate as possible. Any wilful misrepresentation or withholding of material facts may allow insurance companies to repudiate policy liability.
4. The issue and acceptance of this Form by insurance companies is not an admission of policy liability on the part of the insurance companies.
5. Any false reporting may be referred to the Police for investigation.
6. The report will be forwarded by the insurers of the GIA Records Management Centre established by the General Insurance Association of Singapore (GIA) for archiving and that copies of this report will for a fee be made available upon application by interested parties.
7. By the lodgment of this report to the insurers, you hereby consent to the archiving of this report at the centre and to copies of the report being made available aforesaid.
8. **Consent under the Personal Data Protection Act (PDPA)**

I understand, acknowledge, agree and consent that:

- (a) My insurer, my workshop and the General Insurance Association of Singapore ("GIA") may/are permitted to collect, use, disclose and/or process my personal data/personal information set out in this [form] and any other personal information provided by me or possessed by my insurer (collectively the "Personal Information") and disclose and transfer such Personal Information to all insurer(s) who have insured vehicle(s) involved in this accident (all insurer(s) who have insured vehicle(s) involved in this accident shall be collectively referred to as the "Insurers"), the Insurers' lawyers/law firms, the Monetary Authority of Singapore and any relevant government agency/authority (such as the police), for the purpose(s) of:
 - (i) processing, handling and/or dealing with my claims including the settlement of the claims and any necessary investigations relating to the claims;
 - (ii) investigating the accident and/or my claims;
 - (iii) carrying out and/or dealing with my instructions or responding to any enquiries by me;
 - (iv) administering my claims (including the mailing of correspondence, statements, invoices, reports or notices to me, which could involve disclosure of certain personal data about me to bring about delivery of the same as well as on the external cover of envelopes/mail packages); and/or
 - (v) complying with applicable law in administering, processing, handling and/or dealing with my claims.(collectively the "Purposes")
- (b) all insurer(s) who have insured vehicle(s) involved in this accident and the Insurers' lawyers/law firms, may/are permitted to collect, use, disclose and/or process my Personal Information for one or more of the above Purposes; and
- (c) my Personal Information may/can be disclosed by any of the Insurers and/or GIA to their third party service providers or agents(including their lawyers/law firms), which may be sited outside of Singapore, for one or more of the above Purposes.
- (d) my Personal Information will also be collected and used to compile claims history for the purpose of fraud detection, investigation and management in present and all future claims.
- (e) the information so collected under (d) above may be shared / disclosed:
 - (i) to all insurers and/or any other third parties that assist in evaluating, investigating, controlling or managing fraud, regulators, law enforcement and government agencies as reasonably required for the purposes stated, or
 - (ii) for complying with requirements under any regulations, laws or court orders.

CITYCAR PTE LTD
GO, REG. NO. 150502839G

Policyholder's Signature
Date & Time:

Driver's Signature
(If driver is not the policyholder)
Date & Time:

Reporting Centre Personnel's Signature
Name:
NRIC/FIN No.:

Loka Yee Yiang

SKETCH PLAN

A= SHA 8751 M
B= SLV 2894 R

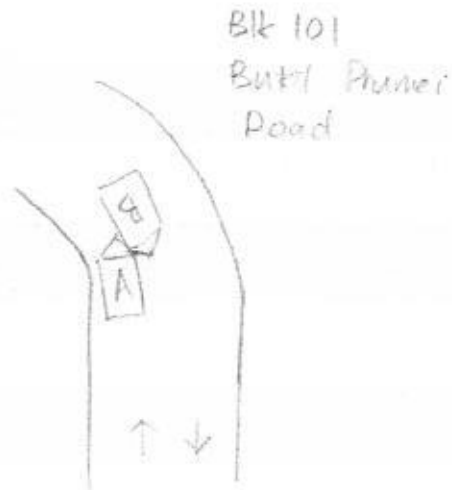

DESCRIBE CIRCUMSTANCES OF THE ACCIDENT

On 15/12/19 at about 15:15 hrs, I Veh A
passenger
was ferrying a couple to above said location.
I immediate brake to stop my taxi upon seeing
Veh B coming from opposite side overtook into
my path. Unluckily Veh B still come to collided
onto my stationary taxi front right portion.
No injury reported

DECLARATION

I/We declare the foregoing particulars are true in every respect.

CITYCAB PTE LTD
CO. REG. NO. 11950283913

Policyholder's Signature
Date & Time:

Driver's Signature
(if driver is not the policyholder)
Date & Time:

Reporting Centre Personnel's Signature
Name
NRIC/PIN No:

16/12/19
Loke Wei Yiang

ComfortDelGro Engineering Pte Ltd (Co.Reg.No:199506048W)

59 Loyang Drive
Singapore 508969
Tel: 6214 8300

TP INSURER: Tokio Marine Insurance Singapore Ltd (HQ)
CCPL

Singapore

PARTICULARS OF CLAIM

Claim Type:	THIRD PARTY	Ref. No:	
Policy No:		Date of Loss:	15/12/2019
Vehicle Reg. No.:	SHA8751M	Driveable?	YES
Party At Fault:	UNKNOWN		
Make/Model:	TOYOTA PRIUS TAXI, 1.8 (A)	Vehicle Reg. Date:	17/08/2014
Vehicle Colour:	YELLOW	Gen Condition:	GOOD
Engine No:	2ZRS055596	Chassis No:	JTDKB3FU903561214
Odometer:	0 KM		
Paint Type:			
List Item Discount:	25.00 %		
Total Loss?	NO		
Est. Duration of Repair (day)	4		
Present Location:	COMFORTDELGRO ENGINEERING PTE LTD (LOYANG)		

COST OF CLAIMS

	Amount
Parts	4,292.92
Miscellaneous Items	11.00
Labour	1,080.00
Paintwork Labour	0.00
Towing	0.00
Gross Total (S\$)	5,383.92
+ GST 7.00% (S\$)	376.87
Nett Amount (S\$)	5,760.79

This claim is handled by: JUMANI BIN MASUDIN

Generated using Merimen e-Claims Internet Estimation & Adjusting System

5488.92

REPAIR DETAILS**Reference****Part Source:** MRM-SG Version: 1.0 (Last Synchronised: 16 Dec 2019)**Parts:** 144 TOYOTA PRIUS TAXI 1.8 (A) (Catalogue:Merimen Singapore 1.0)**Labour:** Repairer's (Price-denominated Standard List)**Print Code:** ComfortDelGro Engineering Pte Ltd/SHA8751M/16/12/2019 15:37**Validity:** These estimates are valid only if they contain the print code (above) on all estimate pages, running page numbers with the END OF ESTIMATES marker on the last estimate page**Further Info:** Items/values not in reference catalogue are prefixed with an asterisk *.**Estimates on Parts**

No.	Qty	Part No.	Particulars	%Disc	%Depr	Amount
1	1		*FRT RH FENDER x(2)	25.00	0.00	*933.10 FL
2	1		*FRT BUMPER ASSY	25.00	0.00	*490.50 FL
3	1		*HEADLAMP ASSY RH x1	25.00	0.00	*3,380.30 FL
4	1		*LAMP ASSY - FOG RH x1	25.00	0.00	*920.00 FL

F=Franchise part, L=ListItemDisc.

Sub Total (S\$)

5,723.90

- List Item Discount on L Items (S\$)

1,430.98

Total Parts (S\$)

4,292.92

ComfortDelGro Engineering Pte Ltd/SHA8751M/16/12/2019 15:37. Not valid without Reference section.
Generated using Merimen e-Claims IEAS

Estimates on Miscellaneous Items

No	Qty	Particulars	Amount
Miscellaneous Items			
1	1	OD/TP Case (Insurer)	11.00
Sub Total (S\$)			11.00

Estimates on Labour

No	Particulars	Lab.Type	Amount
Labour Items			
1	PANEL BEATING	New	\$20 480.00
2	SPRAYPAINT	New	\$400 500.00
3	WIRING	New	Xhr 50.00
4	TUFF KOTE	New	Xhr 50.00
Gross Labour Cost (S\$)			1,080.00

ComfortDelGro Engineering Pte Ltd/SHA8751M/16/12/2019 15:37. Not valid without Reference section.
Generated using Merimen e-Claims IEAS

< END OF ESTIMATES >

LKK Auto Consultants hence notify the Repairer of the following:

- To resurvey before/after spray painting
- To display damaged part(s) during resurvey
- Parts prices are subject to confirmation
- Third party survey is on a "Without Prejudice" basis
- No illegal modification(s) is allowed
- Supplementary item(s) must be resurveyed and is subject to final approval from Insurance Company

Acknowledged by Repairer
Signature:
Date:

[Signature] 18/12/19
Ran (Lkr)
16/12/19 1660hrs
Kranjuran@lkrada.com
88622772
3 repair jobs
P/P Bed point photo

ComfortDelGro Engineering Pte Ltd (Co.Reg.No:199506048W)

59 Loyang Drive
Singapore 508969
Tel: 6214 8300

(SUPPLEMENTARY)

TP INSURER:
CHONG SOON HOCK

Tokio Marine Insurance Singapore Ltd (HQ)

Singapore

PARTICULARS OF CLAIM

Claim Type:	THIRD PARTY	Ref. No:	
Policy No:	MT101997	Date of Loss:	15/12/2019
Vehicle Reg. No.:	SHA8751M	Driveable?	YES
Party At Fault:	UNKNOWN		
Make/Model:	TOYOTA PRIUS TAXI, 1.8 (A)	Vehicle Reg. Date:	17/08/2014
Vehicle Colour:	YELLOW	Gen Condition:	GOOD
Engine No:	L15B4530607	Chassis No:	JHMRU1830GX200606
Odometer:	0 KM		
Paint Type:			
List Item Discount:	25.00 %		
Total Loss?	NO		
Est. Duration of Repair (day)	4		
Description of Accident/Loss	ACCIDENT INVOLVING SLV2894R & SHA8751M BLK 101 BUKIT PRUMEI ROAD @ 15.15		
Present Location:	COMFORTDELGRO ENGINEERING PTE LTD (LOYANG)		

COST OF CLAIMS

	Amount
Parts	105.00
Miscellaneous Items	0.00
Labour	0.00
Paintwork Labour	0.00
Towing	0.00
Gross Total (S\$)	105.00
+ GST 7.00% (S\$)	7.35
Nett Amount (S\$)	112.35
+ Previous Estimates (S\$)	5,760.79
Claim Total (S\$)	5,873.14

Generated using Merimen e-Claims Internet Estimation & Adjusting System

REPAIR DETAILS**Reference**

Part Source: MRM-SG **Version:** 1.0 (Last Synchronised: 26 Dec 2019)
Parts: 144 **TOYOTA PRIUS TAXI 1.8 (A)** (Catalogue:Merimen Singapore 1.0)
Labour: Repairer's (Price-denominated Standard List)
Print Code: ComfortDelGro Engineering Pte Ltd/SHA8751M/26/12/2019 16:44
Validity: These estimates are valid only if they contain the print code (above) on all estimate pages, running page numbers with the END OF ESTIMATES marker on the last estimate page
Further Info: Items/values not in reference catalogue are prefixed with an asterisk *.

Estimates on Parts

No.	Qty	Part No.	Particulars	%Disc	%Depr	Amount
1	1		*EMBLEM RADIATOR GRILLE <i>nee</i>	25.00	0.00	*86.50 FL
2	1		*EMBLEM FRT FENDER RH <i>nee</i>	25.00	0.00	*53.50 FL
Sub Total (S\$)						140.00
- List Item Discount on L Items (S\$)						35.00
Total Parts (S\$)						105.00

F=Franchise part. L=ListItemDisc.

ComfortDelGro Engineering Pte Ltd/SHA8751M/26/12/2019 16:44. Not valid without Reference section.
Generated using Merimen e-Claims IEAS

COMPANY : THIRD PARTY'S CLAIMS (CAS)
CUSTOMER: 7010070
ADDRESS : CITYCAB PTE LTD
383 SIN MING DRIVE
SINGAPORE SINGAPORE 575717
65551188

JOB NO : 305367313
REGN NO : SHA8751M
MILEAGE : 0000000000
MAKE : TOYOTA
MODEL : PRIUS HYBRID(G4)
DATE OF REGN : 17.08.2017
DATE/TIME IN : 16.12.2019 10:45
ACCIDENT DATE : 15.12.2019

JOB / PARTS DESCRIPTION

QTY IND UNIT-PRICE DISC% AMOUNT

PART REQUISITION

0001 04-01-0302-2292-G	PRIG4 COVER FRONT BUMPER	1	490.50	25.00	367.87	<i>cr</i>
0002 04-01-0302-0988-G	PRIG4 EMBLEM ASSY RADIATO	1	86.50	25.00	64.87	<i>nee</i>
0003 04-01-0302-2297-G	PRIG4 EMBLEM SIDE PANEL (1	53.50	25.00	40.12	<i>nee</i>

SUB-TOTAL : 472.86

JOB NATURE

0000 PB	PANEL BEATING
0001 SP	SPRAYPAINT CHARGE
0002 L	MERIMEN FEE

320.00

400.00

11.00

SUB-TOTAL : 731.00

TOTAL : 1,203.86

MVA NAME & SIGNATURE
DATE :

AUTHORISED : YES / NO
SURVEYOR NAME & SIGNATURE
DATE :

...CLAIM SUBFOLDER...(Pending for Survey Report)

CLAIM SUBFOLDER TRACKING

Case	Notified	Est Submitted	Adj Assigned	Adj Rpt	Adj Submitted	Ins Auth'd	Status
Main	16 Dec 2019 Sendback Est	16 Dec 2019 15:37 \$5,383.92	17 Dec 2019 10:59 Edit Adj Rpt	\$1,203.87 Edit Estimates	\$1,203.87 View Rpt		Pending for Survey Report Cancel Case
Supp #1	26 Dec 2019 16:41	26 Dec 2019 16:44 \$105.00	26 Dec 2019 16:44			(Combined)	Combined with Main Uncombine Suppl.

Main

Reference

Claim Details

Documents

[Show All](#)

CLAIM SUBFOLDER DETAILS

Insured:	CHONG SOON HOCK , ID: S1701957J		
Main Claimant:	CCPL		
Vehicle Reg. No.:	SHA8751M	Date of Loss:	15/12/2019 00:00 - :59 [27 Months and 28 Days From LTA Reg Date (Man Yr)]
Claim Type:	TP / M1909769	Policy/Cover Note No.:	MT101997 (Comprehensive) Coverage: 02/05/2019 - 01/05/2020
Vehicle Reg. No. (Insured):	SLV2894R	Policy No. (Claimant):	
		Excess:	\$0.00
Repairer:	ComfortDelGro Engineering Pte Ltd (Loyang) 59 Loyang Drive, 508969 Loyang - Tel: 6214 8300		
Handling Insurer:	Tokio Marine Insurance Singapore Ltd (HQ) - Tel: 6221 6111 ... [Handled by Ong Chin Kiat]		
Adjuster:	LKK Auto Consultants Pte Ltd (HQ) - Tel: 6256-3561 ... [Handled by PARASURAM SHANMUGAM] ... [Final Rpt due 27/12/2019]		
Adj Asg. Remarks:	OI HAS NOT RPT THE ACCDT		

ASSOCIATED MAIL RECEIVED

[View All](#)[Compose Case Mail](#)

There are no mail for this case.

ALL ASSOCIATED TASKS

[View All](#)[Search Tasks](#)[Create New Task](#)[Complete](#)

Due Date	Priority	Type	Task Group	Subject	Handler	Assigned By	Completed On	Created On	Done?
No results.									

Claim Documents

SHA8751M (M1909769)

[SLV2894R]

TP

CCPL

Dec 15 2019 12:00AM

[CHONG SOON HOCK]

ComfortDelGro Engineering Pte Ltd

[Upload Documents](#) | [Upload Photos](#) | [Compose New Letter](#)
[View](#) | [View in Browser](#) ▼

Assessment Reports

1 per page ▼ ☒

No	Finalized On	ComfortDelGro Engineering Pte Ltd (Loyang)		Thumbnail	Print
1	16/12/19 15:37	Repairer Estimates		Load HTM	
2	26/12/19 16:44	Repairer Estimates Suppl. #1		Load HTM	

Photos/Images

3 per page ▼ ☒

No	Relabel/Reorder	LKK Auto Consultants Pte Ltd (HQ)		Thumbnail	Print
1	31/12/19 09:00	General View		Load JPG	<input checked="" type="checkbox"/>
2	31/12/19 09:00	General View		Load JPG	<input checked="" type="checkbox"/>
3	31/12/19 09:00	General View		Load JPG	<input checked="" type="checkbox"/>
4	31/12/19 09:00	General View		Load JPG	<input checked="" type="checkbox"/>
5	31/12/19 09:00	General View		Load JPG	<input checked="" type="checkbox"/>
6	31/12/19 09:00	General View		Load JPG	<input checked="" type="checkbox"/>
7	31/12/19 09:00	General View		Load JPG	<input checked="" type="checkbox"/>
8	31/12/19 09:00	General View		Load JPG	<input checked="" type="checkbox"/>
9	31/12/19 09:00	General View		Load JPG	<input checked="" type="checkbox"/>
10	31/12/19 09:00	General View		Load JPG	<input checked="" type="checkbox"/>
11	31/12/19 09:00	General View		Load JPG	<input checked="" type="checkbox"/>
12	31/12/19 09:00	General View		Load JPG	<input checked="" type="checkbox"/>
13	31/12/19 09:00	General View		Load JPG	<input checked="" type="checkbox"/>
14	31/12/19 09:00	General View		Load JPG	<input checked="" type="checkbox"/>
15	31/12/19 09:00	General View		Load JPG	<input checked="" type="checkbox"/>
16	31/12/19 09:00	General View		Load JPG	<input checked="" type="checkbox"/>
17	31/12/19 09:00	General View		Load JPG	<input checked="" type="checkbox"/>
18	31/12/19 09:00	General View		Load JPG	<input checked="" type="checkbox"/>
19	31/12/19 09:00	General View		Load JPG	<input checked="" type="checkbox"/>
20	31/12/19 09:00	General View		Load JPG	<input checked="" type="checkbox"/>
21	31/12/19 09:00	General View		Load JPG	<input checked="" type="checkbox"/>
22	31/12/19 09:00	General View		Load JPG	<input checked="" type="checkbox"/>
23	31/12/19 09:00	General View		Load JPG	<input checked="" type="checkbox"/>
24	31/12/19 09:00	General View		Load JPG	<input checked="" type="checkbox"/>
25	31/12/19 09:00	General View		Load JPG	<input checked="" type="checkbox"/>
26	31/12/19 09:00	General View		Load JPG	<input checked="" type="checkbox"/>
27	31/12/19 09:00	General View		Load JPG	<input checked="" type="checkbox"/>
28	31/12/19 09:00	General View		Load JPG	<input checked="" type="checkbox"/>
29	31/12/19 09:00	General View		Load JPG	<input checked="" type="checkbox"/>
30	31/12/19 09:00	Reinspection Photo		Load JPG	<input checked="" type="checkbox"/>
31	31/12/19 09:00	Reinspection Photo		Load JPG	<input checked="" type="checkbox"/>
32	31/12/19 09:00	Reinspection Photo		Load JPG	<input checked="" type="checkbox"/>
33	31/12/19 09:00	Reinspection Photo		Load JPG	<input checked="" type="checkbox"/>
34	31/12/19 09:00	Reinspection Photo		Load JPG	<input checked="" type="checkbox"/>
35	31/12/19 09:00	Reinspection Photo		Load JPG	<input checked="" type="checkbox"/>

Assessment Reports				1 per page ▾	✓
No	Finalized On	ComfortDelGro Engineering Pte Ltd (Loyang)		Thumbnail	Print
Documentation				1 per page ▾	✓
No	Finalized On	ComfortDelGro Engineering Pte Ltd (Loyang)		Thumbnail	Print
1	16/12/19 15:38	E-filed GIA report	1	Load PDF	
No	Relabel/Reorder	LKK Auto Consultants Pte Ltd (HQ)		Thumbnail	Print
1	09/01/20 16:17	SUPPLEMENTARY	i	Load PDF	

Documents Checklist

DOCUMENTS CHECKLIST				Reset	Save	Print
There are no document checklists configured.						

Our Checklist Remarks - LKK Auto Consultants Pte Ltd (HQ)

Show Remarks To: ☐ Repairer ☐ Handling Insurer

Note: Remarks are private unless you show it to other parties.

LKK Auto Consultants Pte Ltd (Co.Reg.No:199607198R)

51 Ubi Ave 1 #01-25, Paya Ubi Industrial Park

Singapore 408933

Tel: 6256-3561 Fax: 6844-8805 Email: sur@lkkauto.com;assignments@lkkauto.com

VEHICLE DAMAGE INSPECTION REPORT

Our File No: CC3/TMI19022146/FTF3S2
Date: 09/01/2020

REFERENCE

Handling Insurer: Tokio Marine Insurance Singapore Ltd Policy No: MT101997
Claimant Vehicle No : SHA8751M **Insured Vehicle No :** SLV2894R
 Date of Loss: 15/12/2019 Nature of Claim: TP Claim No: M1909769

DESCRIPTION & IDENTIFICATION OF VEHICLE

Reg No: **SHA8751M**
 Make & Model: TOYOTA PRIUS TAXI, 1.8 (A) Engine No: 2ZRS055596
 Reg. Date: 17/08/2017 (Man. Year: 2017) Chassis No: JTDKB3FU903561214
 Colour: Yellow Odometer: 387629 km
 Engine Capacity: 1798 cc
 Market Value/New Car Price: N/A
 Sum Insured (\$\$): **Market Value/New Car Price**

CONDITION OF VEHICLE AT THE TIME OF SURVEY

General Condition: Good Steering (Serviceable): Yes Footbrake (Serviceable): Yes
 Handbrake (Serviceable): Yes Engine Modification: No Pre-accident Condition: Average

CONDITION OF TYRES

Front Tyre Size: 195/65R15 Rear Tyre Size: 195/65R15
 Front Left Side: DURATURN 7 mm Rear Left Side: DURATURN 7 mm
 Front Right Side: DURATURN 7 mm Rear Right Side: DURATURN 7 mm

The above values represent the remaining tyre treads depth

<u>COST OF CLAIMS</u>	<u>Repairer's</u>	<u>Adjuster's</u>	<u>Difference</u>	<u>Diff %</u>
Parts	4,397.92	472.87	3,925.05	89.25
Miscellaneous Items	11.00	11.00	0.00	0.00
Labour	1,080.00	720.00	360.00	33.33
Paintwork Labour	0.00	0.00	0.00	
Towing	0.00	0.00	0.00	
Gross Total (\$\$)	5,488.92	1,203.87	4,285.05	78.07
+ GST 7.00/7.00% (\$\$)	384.22	84.27	299.95	78.07
Nett Amount (\$\$)	5,873.14	1,288.14	4,585.00	78.07

INSPECTION

Date of Assignment: 17/12/2019 Present Location: ComfortDelGro Engineering Pte Ltd (Loyang)
 Date Inspected: 16/12/2019 Inspected At: ComfortDelGro Engineering Pte Ltd (Loyang)
 59 Loyang Drive
 Singapore 508969
 Estimated Period of Repair: 3.0 days

Adjuster: PARASURAM SHANMUGAM**Manager:** DENISE TAY KWEE CHENG

NOTE: This report represents our findings at the time and place of inspection stated herein. Such inspection has been carried out to the best of our knowledge and ability but any other liability under any other circumstances is hereby expressly excluded.

REPAIR DETAILS

Reference

Part Source: MRM-SG	Version: 1.0 (Last Synchronised: 09 Jan 2020)
Parts: 144	TOYOTA PRIUS TAXI 1.8 (A) (Catalogue:Merimen Singapore 1.0)
Labour: Repairer's	(Price-denominated Standard List)
Print Code: (Unsubmitted, no print-code for SHA8751M)	
Validity:	These estimates are valid only if they contain the print code (above) on all estimate pages, running page numbers with the END OF ESTIMATES marker on the last estimate page
Further Info:	Items/values not in reference catalogue are prefixed with an asterisk *.

Recommended Parts

No.	Qty	Part No.	Particulars	Condition	Repairer's	Reference	Amount
1	1		*FRT RH FENDER	Repair	933.10 FL	-	*- FL
2	1		*FRT BUMPER ASSY	Cracked	490.50 FL	-	*490.50 FL
3	1		*HEADLAMP ASSY RH	Not Necessary	3,380.30 FL	-	*- FL
4	1		*LAMP ASSY - FOG RH	Not Necessary	920.00 FL	-	*- FL
Supplementary #1							
5	1		*EMBLEM RADIATOR GRILLE	Necessary	86.50 FL	-	*86.50 FL
6	1		*EMBLEM FRT FENDER RH	Necessary	53.50 FL	-	*53.50 FL

F=Franchise part, L=ListItemDisc.

Sub Total (\$\$)	5,863.90	630.50
- List Item Discount on L Items 25.00/25.00% (\$\$)	1,465.98	157.63
Total Parts (\$\$)	4,397.92	472.87

Report was unsubmitted during this print-out.

Recommended Miscellaneous Items

No	Qty	Particulars	Repairer's	Amount
Miscellaneous Items				
1	1	OD/TP Case (Insurer)	11.00	11.00
Sub Total (S\$)			11.00	11.00

Recommended Labour

No	Particulars	Lab.Type	Repairer's	Amount
Labour Items				
1	PANEL BEATING	New	480.00	320.00
2	SPRAYPAINT	New	500.00	400.00
3	WIRING	New	50.00	0.00
4	TUFF KOTE	New	50.00	0.00
Gross Labour Cost (S\$)			1,080.00	720.00

Report was unsubmitted during this print-out.

< END OF ESTIMATES >