

ASS. REC. BY:

REF: CSTM 19022076 / Eaf3⁵²

Special Instruction:

Surveyor: Steve

ASSIGNMENT (Office)

From (Person): Gabriel Wee

of

THDate/Time: 16.12.

Estimated Cost:

Bill to:

OD / TP / WS / TP RES / OD RES / EVA / INV / MV / CS

To Inspect Vehicle No: SLR 2356Z

Insured:

SHA 4015Gat Workshop n/s Chao 2 Group

Tel:

66547520of 30 Bukit Batok Crescent

Policy No:

Claim No:

Sum Insured:

Excess:

Make of Veh:

(Client's Record)

D.O.A. 7.12.2019

CA / REV / REP. / REV 24 HRS

"up"

H.O.D. Endorsement:

Date/Time: 16.12.19 10:00am

Person Contacted:

Chen SinVehicle IN/OUT

Date/Time

Action/Instruction

10/12/19 ✓SLR 2356Z -SHA 4015G -11/12/20 @ 4:48pm see Chen Sin will send final bill to us shortly.

ASS. REQ. BY:

Steve

REF:

IV

22026 (f3)

ASSIGNMENT

From:

Date:

18/12/19

Estimated Cost:

OD / TP / WS / TP RES / OD RES / EVA / INV / MV

To inspect Vehicle No:

SLR 23562

at Workshop m/s

ETHOZ

of

30 Bt Batak Waskant

Insured:

Policy No.

Claims No.

Sum Insured:

Excess:

(Client's Record)

Make of Veh:

(Policy Condition)

Remark: The veh had commenced its
repair at the time of inspection.

N/S	O/S

Bal. or Market Value:

IDAC Accident Report:

Consistent? : Yes or No

GIA / PR Seen:

Consistent? : Yes or No

Est. Repairs:

3

days

Res.: Yes or No

Lum Sum:

%

3 Val.: Yes or No

CA / REV / REP. / 24 HRS

Vehicle: IN / OUT

Date:

Person Contacted:

Veh No:

SLR 23562

Yr Regn:

7/8/17

Type: M. Car / M. Cycle / Bus / Van / Lorry / Taxi / Prime Mover /

Truck / Trailer or

Make:

Hyundai Elantra

c.c

1591

Colour

Beige

A/C:

Insured / Std / NI / NA

Sp Reading

35743

T/Radio: Insured / Std / NI / NA

Eng/No:

C/No:

KMH10841CMJU527321

Gen. Cond: Good / Fair / Poor / Burnt

Steering: In order / Jammed / Leaked / Burnt or

Brake: In order / Jammed / Leaked / Burnt or

Modi: Nil / S/Rim / STD A/Rim or

Tyre Size:

F:

205/55R16

R:

1

BS / DUN / EXNOVA / GY / FS / LIZA / MIC / OHTSU / PIR / SUMI /

TOYO / YOKO or

Kumho

Front

Rear

R/Bal.

5

mm

R/Bal.

5

mm

L/Bal.

5

mm

L/Bal.

5

mm

D.O.A.

7/12/19

D.O.I.

18/12/19

Survey held at

ETHOZ

Des. of Damages: Frt / Rear / O/S / N/S / U/C / Rooftop or

The U/C / Chassis frame / Body Structure affected due to collision.

Date / Time

Action / Instruction

13/12/19

MR-65K

Finalize \$2,272.72, 3 dms (Mr Lee) (Red & 216r.92, 491%)

Date/Time, File Pass to?

☐

: Preli. Report

☐

: Final Report

Date/Time, File Return to?

2)

Days Of Repair:

3

Resurvey No. of Trip:

1

Add Fee:

☐

: Site Insp (\$)

☐

: Interview (\$)

☐

: Tech. Invs (\$)

☐

: Weekend (\$)

Survey Fee:

Transportation:

S + PS, SI

Photos

Others

TOTAL

250

11

Report Format:

MER-TP

Lump Sum / Break up

272.72

Summer Lee (LKK Auto)

From: Motor Claim - III <motorclaim@iii.com.sg>
Sent: Monday, 16 December, 2019 9:04 AM
To: Lee Chen Sin; 'sur@lkkauto.com'; Nivitha (LKK Auto)
Cc: Manivel Priyadarshini
Subject: RE: ARRANGE SURVEY VEHICLE NO : SLR-2356-Z HYUNDAI ELANTRA (TP)(INDIA)
Attachments: 33_20191214091358.pdf

Dear Sir / Mdm,

Please conduct a survey on TP vehicle SLR2356Z and let us have your report urgently.

This claim will be handled by Ms Priya.

*Kindly upload this survey request email to merimen.

Thank You.

Best Regards,
Gabriel Wee



64 Cecil Street; #05 - IOB Building
Singapore 049711
Tel: 6347 6100, Ext - 248

*Lee 16/12/19 @ 10.31a out
car to 18/12/19
wp*

From: Lee Chen Sin [mailto:ChenSin.Lee@ethozgroup.com]
Sent: 16 December, 2019 8:50 AM
To: Motor Claim - III <motorclaim@iii.com.sg>
Subject: RE: ARRANGE SURVEY VEHICLE NO : SLR-2356-Z HYUNDAI ELANTRA (TP)(INDIA)

Hi,

Kindly arrange LKK Auto Consultants to conduct survey on above stated vehicle.

Thank you.

Warmest Regards,
Lee Chen Sin

From: Motor Claim - III [mailto:motorclaim@iii.com.sg]
Sent: Monday, December 16, 2019 8:48 AM
To: Lee Chen Sin <ChenSin.Lee@ethozgroup.com>
Subject: RE: ARRANGE SURVEY VEHICLE NO : SLR-2356-Z HYUNDAI ELANTRA (TP)(INDIA)

Dear Sir / Mdm,

We acknowledge receipt of your email.

We propose using one of the following motor surveyors:

- LKK Auto Consultants Pte Ltd
- Vicom Assessment Centre Pte Ltd

Please notify us within 02 days of receipt of this letter for surveyor agreed on or if you have any objections to the above list.

Best Regards,
Gabriel Wee



64 Cecil Street; #05 - IOB Building
Singapore 049711
Tel: 6347 6100, Ext – 248

From: Lee Chen Sin [<mailto:ChenSin.Lee@ethozgroup.com>]
Sent: 14 December, 2019 9:35 AM
To: Motor Claim - III <motorclaim@iii.com.sg>
Subject: ARRANGE SURVEY VEHICLE NO : SLR-2356-Z HYUNDAI ELANTRA (TP)(INDIA)

Hi,

Kindly arrange survey above mention vehicle.

Your insured vehicle number : SHA-4015-G

DOA : 07.12.2019

Thank you.

Warmest Regards,
Lee Chen Sin
Motor Claims Operations

ETHOZ
ETHOZ GROUP LTD

30 Bukit Batok Crescent Singapore 658075
DID: 6654 7520 | FAX: 6654 7542 | Mobile: 8822 8339
www.ethozgroup.com



Disclaimer: This message may contain confidential information intended only for the use of the addressee named above. If you are not the intended recipient of this message you are hereby notified that any use, dissemination, distribution or reproduction of this message is prohibited. If you received this message by mistake, please notify the sender by reply email immediately. Please conduct your own virus checks before

opening any attachment as ETHOZ Group does not guarantee the integrity of this email or attached files has been maintained nor this communication is free of viruses, interceptions or interference. Any views expressed in this message are those of the individual sender and may not necessarily reflect the views of ETHOZ Group. ETHOZ Group shall not be responsible nor liable for the improper and incomplete transmission of the information contained in this communication nor for any delay in its receipt or damage to your system.

Kindly note that by submitting this claim to us, you are deemed to have agreed to us collecting, using, disclosing and processing your personal data, sharing your personal data with our service providers (located both inside and outside Singapore) and/or with other insurers in the general insurance industry, including the General Insurance Association of Singapore. This enables us to ensure proper processing, handling and/or dealing with your claim, which includes investigating the said claim, and complying with applicable laws. If you do not agree to the same, kindly let us know immediately.

DISCLAIMER:

This email is intended solely for the person to whom it has been addressed.

It may contain confidential and/or legally privileged information.

If you are not the person for whom this e-mail was intended, or if this e-mail has reached you by mistake, please delete it immediately and inform us of the error and also be hereby notified that any use, distribution, transmission, printing, copying or dissemination of this information in any way or in any manner is strictly prohibited and may be unlawful. Internet communications may not be entirely secure or accurate as information could be intercepted, corrupted, lost, delayed or contain viruses.

Therefore, we do not accept liability for any errors or omissions in the content of this message or any delay in delivery which may arise as a result of Internet transmission or any modification.

Print this email only if it is absolutely necessary and help in preservation of environment.

India International Insurance Pte Ltd.

Registration No. 198703792-K

Disclaimer: This message may contain confidential information intended only for the use of the addressee named above. If you are not the intended recipient of this message you are hereby notified that any use, dissemination, distribution or reproduction of this message is prohibited. If you received this message by mistake, please notify the sender by reply email immediately. Please conduct your own virus checks before opening any attachment as ETHOZ Group does not guarantee the integrity of this email or attached files has been maintained nor this communication is free of viruses, interceptions or interference. Any views expressed in this message are those of the individual sender and may not necessarily reflect the views of ETHOZ Group. ETHOZ Group shall not be responsible nor liable for the improper and incomplete transmission of the information contained in this communication nor for any delay in its receipt or damage to your system.

Kindly note that by submitting this claim to us, you are deemed to have agreed to us collecting, using, disclosing and processing your personal data, sharing your personal data with our service providers (located both inside and outside Singapore) and/or with other insurers in the general insurance industry, including the General Insurance Association of Singapore. This enables us to ensure proper processing, handling and/or dealing with your claim, which includes investigating the said claim, and complying with applicable laws. If you do not agree to the same, kindly let us know immediately.

DISCLAIMER:

This email is intended solely for the person to whom it has been addressed.

It may contain confidential and/or legally privileged information.

If you are not the person for whom this e-mail was intended, or if this e-mail has reached you by mistake, please delete it immediately and inform us of the error and also be hereby notified that any use, distribution, transmission, printing, copying or dissemination of this information in any way or in any manner is strictly prohibited and may be unlawful. Internet communications may not be entirely secure or accurate as information could be

intercepted, corrupted, lost, delayed or contain viruses.

Therefore, we do not accept liability for any errors or omissions in the content of this message or any delay in delivery which may arise as a result of Internet transmission or any modification.

Print this email only if it is absolutely necessary and help in preservation of environment.

India International Insurance Pte Ltd.

Registration No. 198703792-K

SINGAPORE ACCIDENT STATEMENT

IMPORTANT NOTICE

1. Please report correctly the details of the accident to speed up the claims process.
2. This Form must be completed by the Policyholder and/or the Authorised Driver.
3. Information provided must be as truthful and accurate as possible. Any wilful misrepresentation or withholding of material facts may allow insurance companies to repudiate policy liability.
4. The issue and acceptance of this Form by insurance companies is not an admission of policy liability on the part of the insurance companies.
5. **Any false reporting may be referred to the Police for investigation.**
6. This report will be forwarded by the insurers of the GIA Records Management Centre established by the General Insurance Association of Singapore (GIA) for archiving and that copies of this report will, for a fee, be made available upon application by interested parties.
7. By the lodgement of this report to the insurers, you hereby consent to the archiving of this report at the centre and to copies of the report being made available aforesaid.

ACCIDENT STATEMENT

Date Of Report	07/12/2019 13:04
Date Of Accident	07/12/2019 10:10
Exact Location Of Accident	HDB HUB TOA PAYOH
Country/State of Loss	SINGAPORE

DETAILS OF OWN VEHICLE

Vehicle Registration Number	SLR2356Z
Insured/Policyholder	
Name Of Registered Owner	TAN GIM KUAY
NRIC No	S7609998G
Email Address	SUNQX@HOTMAIL.COM
Mobile Phone No	(LOCAL) +65-97809548
Alternative Phone No	OFFICE-97809548

Vehicle Particulars

Manufacturer	HYUNDAI
Model	ELANTRA AD 1.6 GLS AT
Exact Purpose for which vehicle was being used at time of accident	
Are you claiming under your own insurance policy for repair to your vehicle?	NO
If No, Please state action to be taken	THIRD PARTY
Vehicle Category	PRIVATE CAR

Insurance Company

Name of Insurance Company	FWD SINGAPORE PTE. LTD.
Type Of Coverage	COMPREHENSIVE
Fleet Policy	NO
Policy Number	PNPV2018-00009711-01
Cover Note Number	07/08/2019-06/08/2020

Driver

Name of Driver	TAN GIM KUAY
NRIC No	S7609998G
Date Of Birth	04/04/1976
Occupation	INDOOR
Date Of Driving Pass	03/01/2000
Driving Experience	19 YEARS AND 11 MONTHS
Gender	MALE
Mobile Number	+65-97809548
Fax Number	
Contact Number	OFFICE-97809548
Email Address	SUNQX@HOTMAIL.COM

Address	49 HINDHEDE WALK #03-11
Postcode	587976
Was driver an employee of the Insured's Company	NO
If No, Relationship of the Driver with the Insured	OWNER
Vehicle Registration Number of Driver's Own Vehicle	-
	-
	-
Insurance Company of Driver's Own Vehicle	-
	-
	-

General Information of the Accident

Type Of Accident	COLLISION - CROSS JUNCTION
Weather Conditions	CLEAR
Road Surface	DRY

Other Information

Was any foreign vehicle involved in this accident?	NO
Number of vehicles (including own vehicle) involved in the accident	2
Was any body injured in the Accident?	NO
Was any injured conveyed to hospital by ambulance?	NO
Was any other material or property damaged?	YES
I have been approached by unknown person(s) soliciting/offering accident claims assistance.	NO
Number of Passengers (Including Driver)	1

Details of Police Action

Was the accident reported to the police?	NO
If Yes, Please state which Police Station	
Was notice of intended Prosecution given?	NO
If Yes, against whom?	

Circumstances of Accident

REFER TO SKETCH PLAN

Attachment(s)

Are accident photos available for attachment?	YES
Was there any video captured by Car Camera?	NO
Was there any audio recorded?	NO

DETAILS OF OTHER VEHICLE PROPERTY 1

Vehicle Registration Number	SHA4015G
Vehicle Make/Model/Colour	HYUNDAI
Details Of Properties	
Vehicle Category	TAXI
Name of Driver	ONG MIN SING
NRIC/Passport Number	S0034675F
Contact Number	
Address	
Postcode	
Insurance Company Name	
Nature Of Damage	
No. Of Passenger (Including Driver)	

SKETCH PLAN

IMPORTANT NOTICE

1. Please report correctly the details of the accident to speed up the claims process.
2. This Form must be completed by the Policyholder and/or the Authorised Driver.
3. Information provided must be as truthful and accurate as possible. Any wilful misrepresentation or withholding of material facts may allow insurance companies to repudiate policy liability.
4. The issue and acceptance of this Form by insurance companies is not an admission of policy liability on the part of the insurance companies.
5. Any false reporting may be referred to the Police for investigation.
6. The report will be forwarded by the insurers of the GIA Records Management Centre established by the General Insurance Association of Singapore (GIA) for archiving and that copies of this report will for a fee be made available upon application by interested parties.
7. By the lodgment of this report to the insurers, you hereby consent to the archiving of this report at the centre and to copies of the report being made available aforesaid.
8. Consent under the Personal Data Protection Act (PDPA)

I understand, acknowledge, agree and consent that:

- (a) My insurer, my workshop and the General Insurance Association of Singapore ("GIA") may/are permitted to collect, use, disclose and/or process my personal data/personal information set out in this [form] and any other personal information provided by me or possessed by my insurer (collectively the "Personal Information") and disclose and transfer such Personal Information to all insurer(s) who have insured vehicle(s) involved in this accident (all insurer(s) who have insured vehicle(s) involved in this accident shall be collectively referred to as the "Insurers"), the Insurers' lawyers/law firms, the Monetary Authority of Singapore and any relevant government agency/authority (such as the police), for the purpose(s) of:
 - (i) processing, handling and/or dealing with my claims including the settlement of the claims and any necessary investigations relating to the claims;
 - (ii) investigating the accident and/or my claims;
 - (iii) carrying out and/or dealing with my instructions or responding to any enquiries by me;
 - (iv) administering my claims (including the mailing of correspondence, statements, invoices, reports or notices to me, which could involve disclosure of certain personal data about me to bring about delivery of the same as well as on the external cover of envelopes/mail packages); and/or
 - (v) complying with applicable law in administering, processing, handling and/or dealing with my claims. (collectively the "Purposes")
- (b) all insurer(s) who have insured vehicle(s) involved in this accident and the Insurers' lawyers/law firms, may/are permitted to collect, use, disclose and/or process my Personal Information for one or more of the above Purposes; and
- (c) my Personal Information may/can be disclosed by any of the Insurers and/or GIA to their third party service providers or agents (including their lawyers/law firms), which may be sited outside of Singapore, for one or more of the above Purposes.
- (d) my Personal Information will also be collected and used to compile claims history for the purpose of fraud detection, investigation and management in present and all future claims.
- (e) the information so collected under (d) above may be shared / disclosed:
 - (i) to all insurers and/or any other third parties that assist in evaluating, investigating, controlling or managing fraud, regulators, law enforcement and government agencies as reasonably required for the purposes stated, or
 - (ii) for complying with requirements under any regulations, laws or court orders.

Policyholder's Signature
Date & Time:

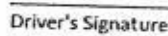
Driver's Signature
(If driver is not the policyholder)
Date & Time:

Reporting Centre Personnel's Signature
Name: Rakeswaran Anand
NRIC/FIN No.:

SKETCH PLAN

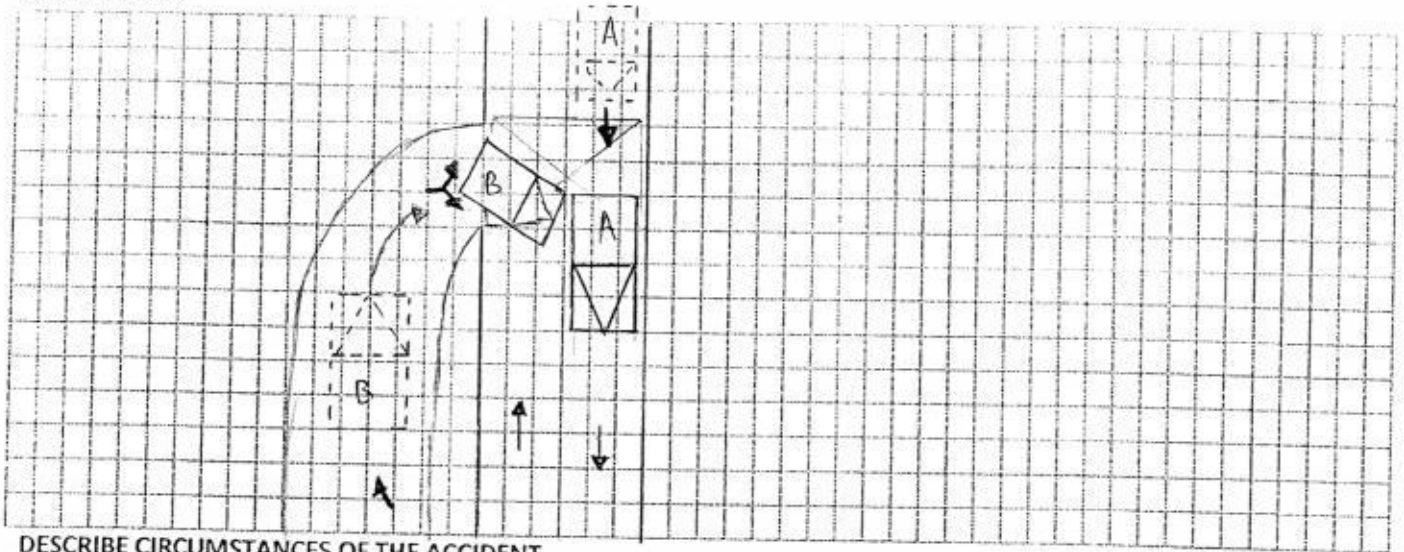

DESCRIBE CIRCUMSTANCES OF THE ACCIDENT

I was driving out of Carpark towards main road, a taxi went to exit and accidentally hit my rear door (right side)

Important:

You have been advised by the workshop that in the event that you wish to claim against your own policy (OD CLAIM), There is a FOURTEEN (14) DAYS CLAUSE WHEREBY MUST BE MADE within the stipulated time frame from the day of the occurrence.

- Reporting Only
- Claim OD
- Claim TP
- Claim OD/ TP at other workshop

DECLARATION

I/WE declare the foregoing particulars are true in every respect.

[Signature]

Policyholder's signature
Date & Time

Driver's Signature
(if driver not the policyholder)
Date & Time

[Signature]

Reporting Centre Personnel's Signature
Name: Rakeswaran. Anand.
Nric/Fin No.

> Back to OneMotoring

Enquire PARF/COE Rebate for Registered Vehicle

Vehicle Owner Particulars	
Owner ID Type:	Singapore NRIC
Owner ID:	998G
Vehicle Details	
Vehicle No.:	SLR2356Z
Vehicle to be Exported:	No
Intended Deregistration Date:	18 Dec 2019
Vehicle Make:	HYUNDAI
Vehicle Model:	ELANTRA AD 1.6 GLS AT
Primary Colour:	Beige
Manufacturing Year:	2017
Engine No.:	G4FGHU687104
Chassis No.:	KMHD841CMJU527321
Maximum Power Output:	93.8 kW (125 bhp)
Open Market Value:	\$14,737.00
Original Registration Date:	07 Aug 2017
First Registration Date:	07 Aug 2017
Transfer Count:	0
Actual ARF Paid:	\$14,737.00
Intended PARF Rebate Details	
PARF Eligibility:	Yes
PARF Eligibility Expiry Date:	06 Aug 2027
PARF Rebate Amount:	\$11,052.00
Intended COE Rebate Details	
COE Expiry Date:	06 Aug 2027
COE Category:	A - Car up to 1600cc & 97kW (130bhp)
COE Period(Years):	10
QP Paid:	\$44,002.00
COE Rebate Amount:	\$33,592.00
Total Rebate Amount:	\$44,644.00

The information contained herein is correct as at 18 Dec 2019

OK

Steve (LKK)
83728813

18/12/19, 12.00pm
TVA N/A
3 days
P/P

Ry DEL SJ

[Signature]
30/12/19

PLEASE ARRANGE TO SURVEY
VEHICLE AT 30 BUKIT BATOK
CRESCENT (S 658075)

Lee Chen Sin
CLAIM DEPARTMENT
DID : 66547520
FAX :

Date : 14/12/2019

To : INDIA INTERNATIONAL INSURANCE PTE LTD

ESTIMATION

Attn : Motor Claim Department

FAX :

Owner : TAN GIM KUAY
: FWD SINGAPORE PTE. LTD.

Certificate No : PNPV2018-00009711

Accident Date : 07/12/2019

Vehicle No : SLR-2356-Z

Make & Model : HYUNDAI ELANTRA AD 1.6 GLS AT

ESTIMATED REPAIR COST DETAILS

Excess : 0.00 Add Excess : 0.00

QTY	DESCRIPTION	REPAIRER AMT (\$)	SURVEYOR APP.
-----	-------------	-------------------	---------------

List Item

1	FRT DOOR RH X <i>AIN</i>	RESTORE	
1	REAR DOOR RH / <i>00</i>	1,775.20	/
1	REAR DOOR HINGE RH (UPPER) X <i>AIN</i>	59.40	
1	REAR DOOR HINGE RH (LOWER) X <i>AIN</i>	59.40	
1	REAR DOOR STICKER RH (SET)(BLACK) / <i>REC</i>	78.20	/
1	REAR DOOR GLASS REGULATOR RH ? X <i>AIN</i>	299.10	X
1	REAR DOOR GLASS REGULATOR MOTOR RH X <i>AIN</i>	246.70	
1	REAR DOOR PROTECTOR STICKER RH X <i>AIN</i>	39.10	
1	REAR DOOR LOCK RH X <i>AIN</i>	314.50	

185340
- 20%
148272

Date : 14/12/2019

To : INDIA INTERNATIONAL INSURANCE PTE LTD
ESTIMATION

Attn : Motor Claim Department

FAX :

Owner : TAN GIM KUAY
: FWD SINGAPORE PTE. LTD.

Certificate No : PNPV2018-00009711

Accident Date : 07/12/2019

Vehicle No : SLR-2356-Z

Make & Model : HYUNDAI ELANTRA AD 1.6 GLS AT

ESTIMATED REPAIR COST DETAILS

Excess : 0.00

Add Excess : 0.00

QTY	DESCRIPTION	REPAIRER AMT (\$)	SURVEYOR APP.
1	REAR DOOR TRIMBOARD RH X NN	891.70	
1	REAR FENDER RH X R RESTORE		
	Sub Total	3763.30	
	Discount 20% On Parts	(752.66)	
	<u>Special Nett Item</u>		
1	REPAIR - REAR SPORT RIM RH X NN	150.00	
	Sub Total	150.00	
	<u>Labour & Misc</u>		
	LABOUR TO FACILIATE REPAIR	300 / 500.00	
	TO CHECK AND RECONNECT ALL NECESSARY WIRINGS	20 / 35.00	

LKK Auto Consultants hence notify the Repairer of the following:

- To resurvey before/after spray painting
- To display damaged part(s) during resurvey
- Parts prices are subject to confirmation
- Third party survey is on a "Without Prejudice" basis
- No illegal modification(s) is allowed
- Supplementary item(s) must be resurveyed and is subject to final approval from Insurance Company

Acknowledged by Repairer
Signature:
Date:

ETHOZ

Date : 14/12/2019

To : **INDIA INTERNATIONAL INSURANCE PTE LTD**
ESTIMATION

Attn : **Motor Claim Department**

FAX :

Owner : TAN GIM KUAY
: FWD SINGAPORE PTE. LTD.

Certificate No : PNPV2018-00009711

Accident Date : 07/12/2019

Vehicle No : SLR-2356-Z

Make & Model : HYUNDAI ELANTRA AD 1.6 GLS AT

ESTIMATED REPAIR COST DETAILS

Excess : 0.00 Add Excess : 0.00

QTY	DESCRIPTION	REPAIRER AMT (\$)	SURVEYOR APP.
	TO SPRAY PAINT ON AFFECTED AREAS	490 / 600.00	
	TO TRANSFER REAR DOOR RH FITTING	50 / 100.00	
	SPRAY RUST PROOF ON AFFECTED AREA	20 / 40.00	
	Sub Total	1275.00	790

P- 1482.72
L- 790
2272.72

4,435.64

Remarks:

SUB TOTAL

GST 7.0 % 310.49

TOTAL 4,746.13

Surveyor's name: _____

Principal's name: TAN GIM KUAY

Survey Date & Time: _____

PAGE : 3

Date : 13/02/2020

To : INDIA INTERNATIONAL INSURANCE PTE LTD

Attn : Motor Claim Department

FAX :

Owner : TAN GIM KUAY

Insured By : FWD SINGAPORE PTE. LTD.

Certificate No : PNPV2018-00009711

Accident Date : 07/12/2019

Vehicle No : SLR-2356-Z

Make & Model : HYUNDAI ELANTRA AD 1.6 GLS AT

FINAL ESTIMATED REPAIR COST DETAILS Excess : 0.00 Add Excess : 0.00

QTY	DESCRIPTION	REPAIRER AMT (\$)	SURVEYOR AMT (\$)
List Item			
1	FRT DOOR RH RESTORE	0.00	0.00
1	REAR DOOR RH	1775.20	1775.20
1	REAR DOOR HINGE RH (UPPER)	59.40	0.00
1	REAR DOOR HINGE RH (LOWER)	59.40	0.00
1	REAR DOOR STICKER RH (SET)(BLACK)	78.20	78.20
1	REAR DOOR GLASS REGULATOR RH	299.10	0.00
1	REAR DOOR GLASS REGULATOR MOTOR RH	246.70	0.00
1	REAR DOOR PROTECTOR STICKER RH	39.10	0.00
1	REAR DOOR LOCK RH	314.50	0.00
1	REAR DOOR TRIMBOARD RH	891.70	0.00
1	REAR FENDER RH RESTORE	0.00	0.00

Date : 13/02/2020

To : INDIA INTERNATIONAL INSURANCE PTE LTD

Attn : Motor Claim Department

FAX :

Owner : TAN GIM KUAY

Insured By : FWD SINGAPORE PTE. LTD.

Certificate No : PNPV2018-00009711

Accident Date : 07/12/2019

Vehicle No : SLR-2356-Z

Make & Model : HYUNDAI ELANTRA AD 1.6 GLS AT

FINAL ESTIMATED REPAIR COST DETAILS Excess : 0.00 Add Excess : 0.00

QTY	DESCRIPTION	REPAIRER AMT (\$)	SURVEYOR AMT (\$)
	Sub Total	3763.30	1853.40
	Discount 20% On Parts	(0.00)	(370.68)
	Special Nett Item		
1	REPAIR - REAR SPORT RIM RH	150.00	0.00
	Sub Total	150.00	0.00
	Labour & Misc		
	LABOUR TO FACILITATE REPAIR	500.00	300.00
	TO CHECK AND RECONNECT ALL NECESSARY WIRINGS	35.00	20.00
	TO SPRAY PAINT ON AFFECTED AREAS	600.00	400.00
	TO TRANSFER REAR DOOR RH FITTING	100.00	50.00
	SPRAY RUST PROOF ON AFFECTED AREA	40.00	20.00

Date : 13/02/2020

To : INDIA INTERNATIONAL INSURANCE PTE LTD

Attn : Motor Claim Department

FAX :

Owner : TAN GIM KUAY

Insured By : FWD SINGAPORE PTE. LTD.

Certificate No : PNPV2018-00009711

Accident Date : 07/12/2019

Vehicle No : SLR-2356-Z

Make & Model : HYUNDAI ELANTRA AD 1.6 GLS AT

FINAL ESTIMATED REPAIR COST DETAILS Excess : 0.00 Add Excess : 0.00

QTY	DESCRIPTION	REPAIRER AMT (\$)	SURVEYOR AMT (\$)
	Sub Total	1275.00	790.00

Sub Total

4,435.64

2,272.72

GST 7.0 %

310.49

159.09

Total

4,746.13

2,431.81

CCR - \$2,272.72 (PART BY PART)

3 DAYS REPAIR

Surveyor Name : STEVEN LEONG - LKK PARTS - \$1,853.40 - 20%

Date & Time : 18/12/2019 12:00:00 PM - \$1,482.72

Lee Chen Sin LABOUR - \$790.00

CLAIM DEPARTMENT

DID : 66547520

FAX :

PAGE : 3

...CLAIM SUBFOLDER...(Pending for Survey Report)

CLAIM SUBFOLDER TRACKING							
Case	Notified	Est Submitted	Adj Assigned	Adj Rpt	Adj Submitted	Ins Auth'ed	Status
Main	17 Feb 2020 08:54 Edit Reg		16 Dec 2019 00:00 Edit Adj Rpt	S\$2,272.72 Edit Estimates	S\$2,272.72 View Rpt		Pending for Survey Report Cancel Case

Main	Reference	Claim Details	Documents	Show All
------	-----------	---------------	-----------	--------------------------

CLAIM SUBFOLDER DETAILS [Created by adjuster]

Insured:	-, Co. Reg. No.: -			
Main Claimant:	TAN GIM KUAY , ID: S7609998G			
Vehicle Reg. No.:	SLR2356Z	Date of Loss:	07/12/2019 10:00 - :59 [28 Months From LTA Reg Date (Man Yr)]	
Claim Type:	TP	Policy/Cover Note No.:		
Vehicle Reg. No. (Insured):	SHA4015G	Policy No. (Claimant):		
		Excess:		
Repairer:	Ethoz Group Ltd (HQ) 30 Bukit Batok Crescent, 658075 Bukit Batok - Tel:			
Handling Insurer:	India International Insurance Pte Ltd (HQ) - Tel: 63476100 ... [Handled by Priya]			
Adjuster:	LKK Auto Consultants Pte Ltd (HQ) - Tel: 6256-3561 ... [Handled by CHEN TSUE YEE] ... [Final Rpt due 26/12/2019]			

ASSOCIATED MAIL RECEIVED [View All](#) [Compose Case Mail](#)

There are no mail for this case.

ALL ASSOCIATED TASKS [View All](#) [Search Tasks](#) [Create New Task](#) [Complete](#)

Due Date	Priority	Type	Task Group	Subject	Handler	Assigned By	Completed On	Created On	Done?
No results.									

Claim Documents

*SLR2356Z
[SHA4015G]
TP
TAN GIM KUAY
Dec 7 2019 10:00AM
[-]
Ethoz Group Ltd

Upload Documents Upload Photos Compose New Letter			View View in Browser	
Photos/Images			3 per page	<input checked="" type="checkbox"/>
No	Relabel/Reorder	LKK Auto Consultants Pte Ltd (HQ)	Thumbnail	Print
1	18/12/19 18:30	General View	Load JPG	<input checked="" type="checkbox"/>
2	18/12/19 18:30	General View	Load JPG	<input checked="" type="checkbox"/>
3	18/12/19 18:30	General View	Load JPG	<input checked="" type="checkbox"/>
4	18/12/19 18:30	General View	Load JPG	<input checked="" type="checkbox"/>
5	18/12/19 18:30	General View	Load JPG	<input checked="" type="checkbox"/>
6	18/12/19 18:30	Odometer Reading	Load JPG	<input checked="" type="checkbox"/>
7	18/12/19 18:30	Chassis Number	Load JPG	<input checked="" type="checkbox"/>
8	18/12/19 18:30	General View	Load JPG	<input checked="" type="checkbox"/>
9	18/12/19 18:30	General View	Load JPG	<input checked="" type="checkbox"/>
10	18/12/19 18:30	General View	Load JPG	<input checked="" type="checkbox"/>
11	18/12/19 18:30	General View	Load JPG	<input checked="" type="checkbox"/>
12	18/12/19 18:30	General View	Load JPG	<input checked="" type="checkbox"/>
13	18/12/19 18:30	General View	Load JPG	<input checked="" type="checkbox"/>
14	18/12/19 18:30	General View	Load JPG	<input checked="" type="checkbox"/>
15	18/12/19 18:30	General View	Load JPG	<input checked="" type="checkbox"/>
16	18/12/19 18:30	General View	Load JPG	<input checked="" type="checkbox"/>
17	18/12/19 18:30	General View	Load JPG	<input checked="" type="checkbox"/>
18	18/12/19 18:30	General View	Load JPG	<input checked="" type="checkbox"/>
19	18/12/19 18:30	General View	Load JPG	<input checked="" type="checkbox"/>
20	13/02/20 19:12	Reinspection Photo	Load JPG	<input checked="" type="checkbox"/>
21	13/02/20 19:12	Reinspection Photo	Load JPG	<input checked="" type="checkbox"/>
22	13/02/20 19:12	Reinspection Photo	Load JPG	<input checked="" type="checkbox"/>
23	13/02/20 19:12	Reinspection Photo	Load JPG	<input checked="" type="checkbox"/>
24	13/02/20 19:12	Reinspection Photo	Load JPG	<input checked="" type="checkbox"/>
25	13/02/20 19:12	Reinspection Photo	Load JPG	<input checked="" type="checkbox"/>
26	13/02/20 19:12	Reinspection Photo	Load JPG	<input checked="" type="checkbox"/>
27	13/02/20 19:12	Reinspection Photo	Load JPG	<input checked="" type="checkbox"/>
28	13/02/20 19:12	Reinspection Photo	Load JPG	<input checked="" type="checkbox"/>
Documentation			1 per page	<input checked="" type="checkbox"/>
No	Finalized On	India International Insurance Pte Ltd (HQ)	Thumbnail	Print
1	17/12/19 09:14	Singapore Accident Statement	Load PDF	

Documents Checklist

DOCUMENTS CHECKLIST[Reset](#) [Save](#) [Print](#)

There are no document checklists configured.

Our Checklist Remarks - LKK Auto Consultants Pte Ltd (HQ)

Show Remarks To: ☐ Handling Insurer

Note: Remarks are private unless you show it to other parties.

LKK Auto Consultants Pte Ltd (Co.Reg.No:199607198R)

51 Ubi Ave 1 #01-25, Paya Ubi Industrial Park

Singapore 408933

Tel: 6256-3561 Fax: 6844-8805 Email: sur@lkkauto.com;assignments@lkkauto.com

VEHICLE DAMAGE INSPECTION REPORT

Our File No: CS/III19022076/EQF3S2

Date: 17/02/2020

REFERENCE

Handling Insurer: India International Insurance Pte Ltd

Policy No:

Claimant Vehicle No : SLR2356Z

Insured Vehicle No : SHA4015G

Date of Loss: 07/12/2019

Nature of Claim: TP Claim No: N/A

DESCRIPTION & IDENTIFICATION OF VEHICLE

Reg No: SLR2356Z

Make & Model: HYUNDAI ELANTRA, 1.6 AD GLS (A)

Engine No: G4FGHU687104

Reg. Date: 07/08/2017 (Man. Year: 2017)

Chassis No: KMHD841CMJU527321

Colour: Beige

Odometer: 35743 km

Engine Capacity: 1591 cc

Market Value/New Car Price: N/A

Sum Insured (S\$): Market Value/New Car Price

CONDITION OF VEHICLE AT THE TIME OF SURVEY

General Condition: Good Steering (Serviceable):

Yes Footbrake (Serviceable): Yes

Handbrake (Serviceable): Yes Engine Modification:

No Pre-accident Condition:

CONDITION OF TYRES

Front Tyre Size: 205/55 R16

Rear Tyre Size: 205/55 R16

Front Left Side: Kumho 5 mm

Rear Left Side: Kumho 5 mm

Front Right Side: Kumho 5 mm

Rear Right Side: Kumho 5 mm

The above values represent the remaining tyre treads depth

COST OF CLAIMS	Repairer's	Adjuster's	Difference	Diff %
Parts	3,160.64	1,482.72	1,677.92	53.09
Miscellaneous Items	0.00	0.00	0.00	
Labour	1,275.00	790.00	485.00	38.04
Paintwork Labour	0.00	0.00	0.00	
Towing	0.00	0.00	0.00	
Gross Total (S\$)	4,435.64	2,272.72	2,162.92	48.76
+ GST 7.00/7.00% (S\$)	310.49	159.09	151.40	48.76
Nett Amount (S\$)	4,746.13	2,431.81	2,314.32	48.76

INSPECTION

Date of Assignment: 16/12/2019

Date Inspected: 18/12/2019

Inspected At:

Ethoz Group Ltd (HQ)
30 Bukit Batok Crescent
Singapore 658075

Estimated Period of Repair: 3.0 days

Adjuster: CHEN TSUE YEE

Manager: SHIAU CHAN

NOTE: This report represents our findings at the time and place of inspection stated herein. Such inspection has been carried out to the best of our knowledge and ability but any other liability under any other circumstances is hereby expressly excluded.

REPAIR DETAILS

Reference

Part Source:	MRM-SG	Version: 1.0 (Last Synchronised: 17 Feb 2020)
Parts:	143	HYUNDAI ELANTRA 1.6 AD GLS (A) (Catalogue:Merimen Singapore 1.0)
Labour:	Repairer's	(Price-denominated Standard List)
Print Code:	(Unsubmitted, no print-code for SLR2356Z)	
Validity:	These estimates are valid only if they contain the print code (above) on all estimate pages, running page numbers with the END OF ESTIMATES marker on the last estimate page	
Further Info:	Items/values not in reference catalogue are prefixed with an asterisk *.	

Recommended Parts

No.	Qty	Part No.	Particulars	Condition	Repairer's	Amount
1	1		*FRT DOOR RH (NPA)	Not Necessary	0.00 FL	*- FL
2	1		*REAR DOOR RH	Dented	1,775.20 FL	*1,775.20 FL
3	1		*REAR DOOR HINGE RH (UPPER)	Not Necessary	59.40 FL	*- FL
4	1		*REAR DOOR HINGE RH (LOWER)	Not Necessary	59.40 FL	*- FL
5	1		*SET REAR DOOR STICKER RH (BLACK)	Necessary	78.20 FL	*78.20 FL
6	1		*REAR DOOR GLASS REGULATOR RH	Not Necessary	299.10 FL	*- FL
7	1		*REAR DOOR GLASS REGULATOR MOTOR RH	Not Necessary	246.70 FL	*- FL
8	1		*REAR DOOR PROTECTOR STICKER RH	Not Necessary	39.10 FL	*- FL
9	1		*REAR DOOR LOCK RH	Not Necessary	314.50 FL	*- FL
10	1		*REAR DOOR TRIMBOARD RH	Not Necessary	891.70 FL	*- FL
11	1		*REAR FENDER RH (NPA)	Repair	0.00 FL	*- FL
12	1		*REAR SPORT RIM RH	Not Necessary	150.00 FS	*- FS

F=Franchise part. S=SpcNett. L=ListItemDisc.

Sub Total (\$\$)	3,913.30	1,853.40
- List Item Discount on L Items 20.00/20.00% (\$\$)	752.66	370.68
Total Parts (\$\$)	3,160.64	1,482.72

Report was unsubmitted during this print-out.

Recommended Miscellaneous Items

There are no new miscellaneous items selected.

Recommended Labour

No	Particulars	Lab.Type	Repairer's	Amount
Labour Items				
1	LABOUR TO FACILITATE REPAIR.	New	500.00	300.00
2	TO CHECK AND RECONNECT ALL NECESSARY WIRINGS.	New	35.00	20.00
3	TO SPRAY PAINT ON AFFECTED AREAS.	New	600.00	400.00
4	TO TRANSFER REAR DOOR RH FITTING.	New	100.00	50.00
5	SPRAY RUST PROOF ON AFFECTED AREA.	New	40.00	20.00
Gross Labour Cost (\$\$)			1,275.00	790.00

Report was unsubmitted during this print-out.

< END OF ESTIMATES >