SINGAPORE ACCIDENT STATEMENT

IMPORTANT NOTICE

1. Please report correctly the details of the accident to speed up the claims process.
2. This Form must be completed by the Policyholder and/or the Authorised Driver.
3. Information provided must be as truthful and accurate as possible. Any wilful misrepresentation or witholding of material facts may allow insurance companies to repudiate policy liability.
4. The issue and acceptance of this Form by insurance companies is not an admission of policy liability on the part of the insurance companies.
5. **Any false reporting may be referred to the Police for investigation.**
6. This report will be forwarded by the insurers of the GIA Records Management Centre established by the General Insurance Association of Singapore (GIA) for archiving and that copies of this report will, for a fee, be made available upon application by interested parties.
7. By the lodgement of this report to the insurers, you hereby consent to the archiving of this report at the centre and to copies of the report being made available aforesaid.

ACCIDENT STATEMENT

Date Of Report	16/12/2019 11:29
Date Of Accident	15/12/2019 00:00
Exact Location Of Accident	SLE TWDS TPE
Country/State of Loss	SINGAPORE

DETAILS OF OWN VEHICLE

Vehicle Registration Number	SJG2528B
Insured/Policyholder	
Name Of Registered Owner	LIM HENG KIAT
NRIC No	S7736348C
Email Address	NOEMAIL
Mobile Phone No	(LOCAL) +65-81260877
Alternative Phone No	OFFICE-81260877
Vehicle Particulars	
Manufacturer	HONDA
Model	FIT 1.3G A
Exact Purpose for which vehicle was being used at time of accident	PRIVATE USE
Are you claiming under your own insurance policy for repair to your vehicle?	YES
If No, Please state action to be taken	
Vehicle Category	PRIVATE CAR
Insurance Company	
Name of Insurance Company	NTUC INCOME INSURANCE CO-OPERATIVE LTD
Type Of Coverage	COMPREHENSIVE
Fleet Policy	NO
Policy Number	5101073344-01
Cover Note Number	
Driver	
Name of Driver	LIM HENG KIAT
NRIC No	S7736348C
Date Of Birth	05/12/1977
Occupation	INDOOR
Date Of Driving Pass	28/09/1998
Driving Experience	21 YEARS AND 2 MONTHS
Gender	MALE
Mobile Number	(LOCAL) +65-81260877
Fax Number	
Contact Number	OFFICE-81260877
EMail Address	NOEMAIL

Address	BLK 308B ANCHORVALE ROAD #04-80
Postcode	542308
Was driver an employee of the Insured's Company	NO
If No, Relationship of the Driver with the Insured	OWNER
Vehicle Registration Number of Driver's Own Vehicle	- - -
Insurance Company of Driver's Own Vehicle	- - -

General Information of the Accident

Type Of Accident	COLLIDED INTO PROPERTY
Weather Conditions	CLEAR
Road Surface	WET

Other Information

Was any foreign vehicle involved in this accident?	NO
Number of vehicles (including own vehicle) involved in the accident	1
Was any body injured in the Accident?	YES
Was any injured conveyed to hospital by ambulance?	NO
Was any other material or property damaged?	YES
I have been approached by unknown person(s) soliciting/offering accident claims assistance.	NO
Number of Passengers (Including Driver)	2
Passenger 1	NAME: : THAM SU CHYI GENDER: : FEMALE

Details of Police Action

Was the accident reported to the police?	NO
If Yes,Please state which Police Station	
Was notice of intended Prosecution given?	NO
If Yes,against whom?	

Circumstances of Accident

REFER TO STATEMENT.

Attachment(s)

Are accident photos available for attachment?	YES
Was there any video captured by Car Camera?	NO
Was there any audio recorded?	NO

DETAILS OF INJURED PERSON 1

Name	LIM HENG KIAT
Approximate Age	
Injuries Sustain	BODY
Injured person in which vehicle?	SJG2528B
Were seat belts worn?	YES
Was this injured conveyed to hospital by ambulance?	NO
Address	
Postcode	

DETAILS OF INJURED PERSON 2

Name	THAM SU CHYI

Approximate Age	
Injuries Sustain	BODY
Injured person in which vehicle?	SJG2528B
Were seat belts worn?	YES
Was this injured conveyed to hospital by ambulance?	NO
Address	
Postcode	

SKETCH PLAN

IMPORTANT NOTICE

1. Please report **correctly** the details of the accident to speed up the claims process.
2. This Form must be **completed by the Policyholder and/or the Authorised Driver**.
3. Information provided must be as **truthful and accurate as possible**. Any wilful misrepresentation or withholding of material facts may allow insurance companies to **repudiate policy liability**.
4. The issue and acceptance of this Form by insurance companies is not an admission of policy liability on the part of the insurance companies.
5. **Any false reporting may be referred to the Police for investigation.**
6. The report will be forwarded by the insurers of the GIA Records Management Centre established by the General Insurance Association of Singapore (GIA) for archiving and that copies of this report will for a fee be made available upon application by interested parties.
7. By the lodgment of this report to the insurers, you hereby consent to the archiving of this report at the centre and to copies of the report being made available aforesaid.
8. **Consent under the Personal Data Protection Act (PDPA)**

   I understand, acknowledge, agree and consent that:

   (a) My insurer, my workshop and the General Insurance Association of Singapore ("**GIA**") may/are permitted to collect, use, disclose and/or process my personal data/personal information set out in this [form] and any other personal information provided by me or possessed by my insurer (collectively the "**Personal Information**") and disclose and transfer such Personal Information to all insurer(s) who have insured vehicle(s) involved in this accident (all insurer(s) who have insured vehicle(s) involved in this accident shall be collectively referred to as the "**Insurers**"), the Insurers' lawyers/law firms, the Monetary Authority of Singapore and any relevant government agency/authority (such as the police), for the purpose(s) of :

   (i) processing, handling and/or dealing with my claims including the settlement of the claims and any necessary investigations relating to the claims;

   (ii) investigating the accident and/or my claims;

   (iii) carrying out and/or dealing with my instructions or responding to any enquiries by me;

   (iv) administering my claims (including the mailing of correspondence, statements, invoices, reports or notices to me, which could involve disclosure of certain personal data about me to bring about delivery of the same as well as on the external cover of envelopes/mail packages); and/or

   (v) complying with applicable law in administering, processing, handling and/or dealing with my claims.(collectively the "**Purposes**")

   (b) all insurer(s) who have insured vehicle(s) involved in this accident and the Insurers' lawyers/law firms, may/are permitted to collect, use, disclose and/or process my Personal Information for one or more of the above Purposes; and

   (c) my Personal Information may/can be disclosed by any of the Insurers and/or GIA to their third party service providers or agents(including their lawyers/law firms), which may be sited outside of Singapore, for one or more of the above Purposes.

   (d) my Personal Information will also be collected and used to compile claims history for the purpose of fraud detection, investigation and management in present and all future claims.

   (e) the information so collected under (d) above may be shared / disclosed:

   (i) to all insurers and/or any other third parties that assist in evaluating, investigating, controlling or managing fraud, regulators, law enforcement and government agencies as reasonably required for the purposes stated, or

   (ii) for complying with requirements under any regulations, laws or court orders.

Policyholder's Signature Date & Time:	Driver's Signature (If driver is not the policyholder) Date & Time:	Reporting Centre Personnel's Signature Name: NRIC/FIN No.:

Accident Sketch Plan

SKETCH PLAN

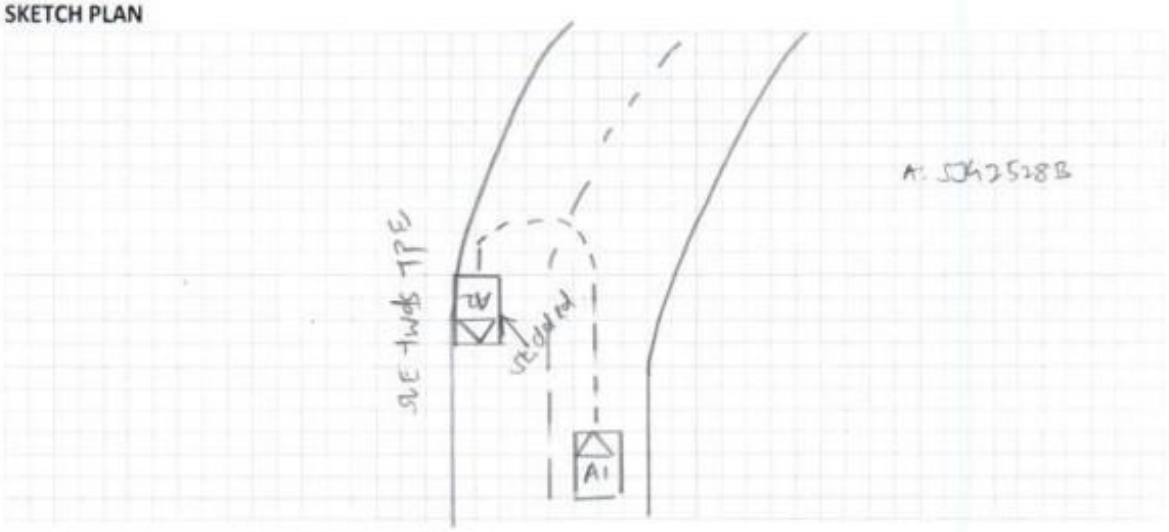

DESCRIBE CIRCUMSTANCES OF THE ACCIDENT

Refer to statement.

DECLARATION

I/We declare the foregoing particulars are true in every respect.

Policyholder's Signature Date & Time:	Driver's Signature (If driver is not the policyholder) Date & Time:	Reporting Centre Personnel's Signature Name: NRIC/FIN No.:

Accident Sketch Plan

ON STATED DATE AND TIME, I WAS TRAVELLING ALONG THE STATED VENUE. SUDDENLY MY VEHICLE SELF-SKIDDED TO THE RIGHT SIDE. SO I PULL MY STEERING WHEEL TO THE LEFT SIDE HOWVER MY VEHICLE INTACT WITH THE LEFT SIDE OF THE ROADSIDE.

Accident Photo

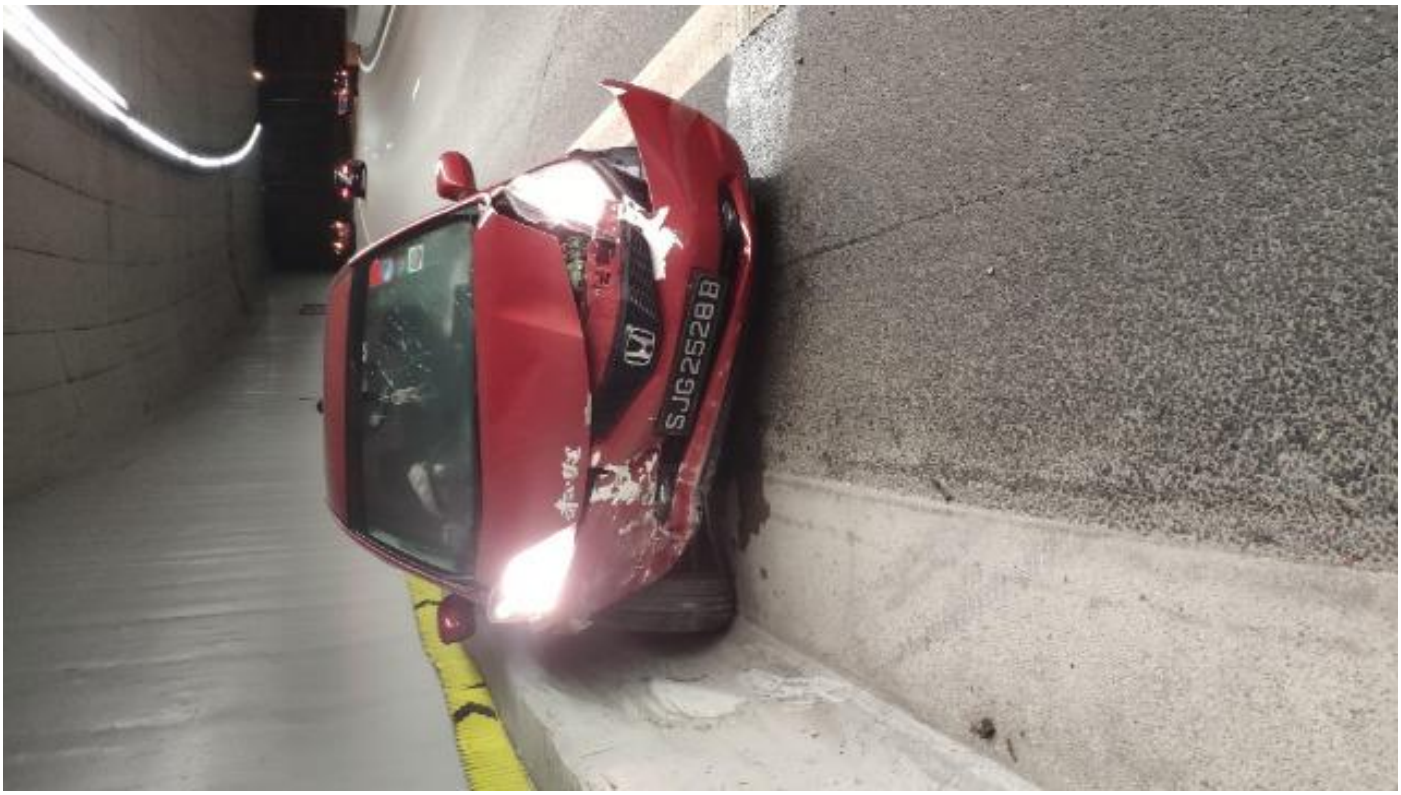

Accident Photo

Accident Photo

Accident Photo

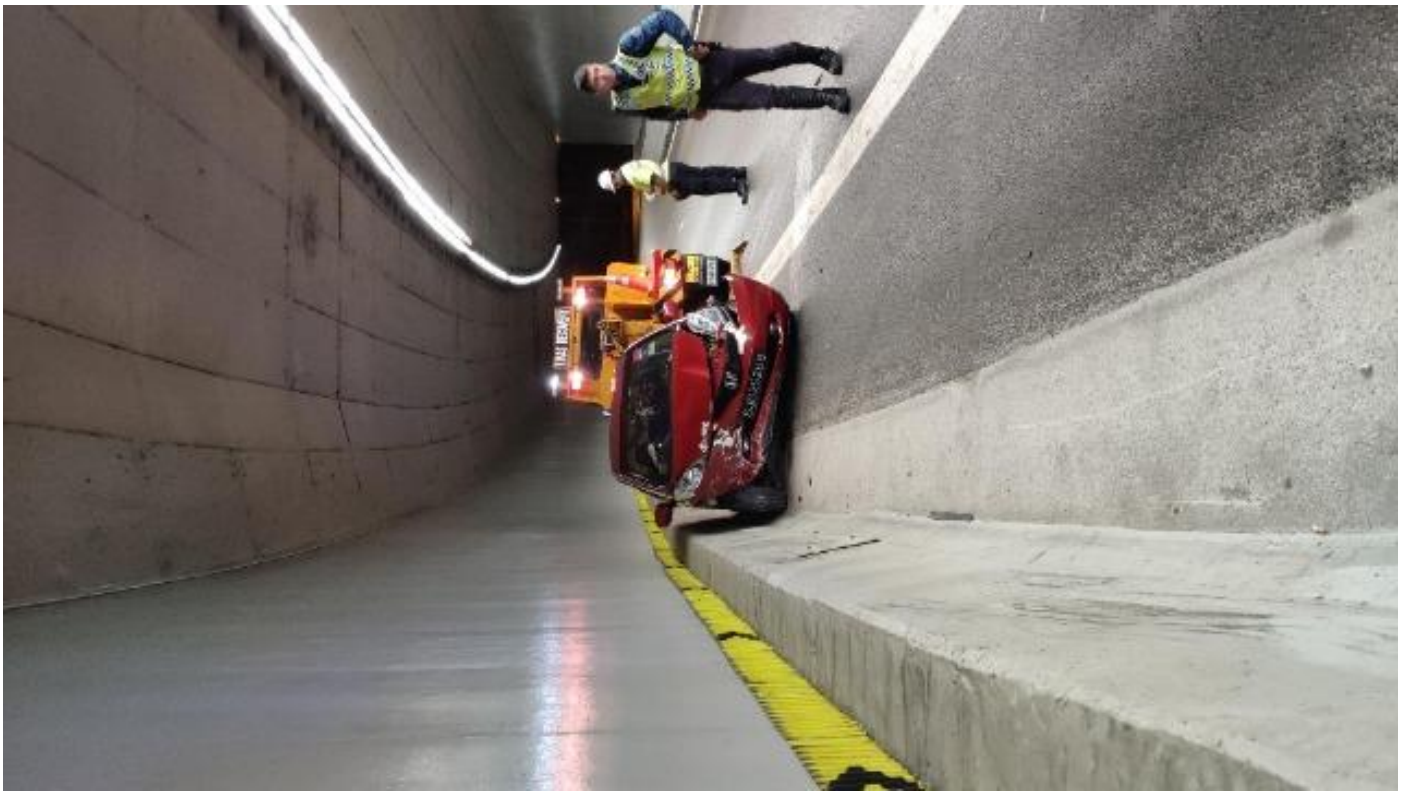

Accident Photo

Accident Photo

Accident Photo

Accident Photo

Accident Photo

Accident Photo

Accident Photo

Accident Photo

Accident Photo

Accident Photo

Accident Photo

Accident Photo

Accident Photo