

SINGAPORE ACCIDENT STATEMENT

IMPORTANT NOTICE

1. Please report correctly the details of the accident to speed up the claims process.
2. This Form must be completed by the Policyholder and/or the Authorised Driver.
3. Information provided must be as truthful and accurate as possible. Any wilful misrepresentation or withholding of material facts may allow insurance companies to repudiate policy liability.
4. The issue and acceptance of this Form by insurance companies is not an admission of policy liability on the part of the insurance companies.
5. Any false reporting may be referred to the Police for investigation.
6. This report will be forwarded by the insurers of the GIA Records Management Centre established by the General Insurance Association of Singapore (GIA) for archiving and that copies of this report will, for a fee, be made available upon application by interested parties.
7. By the lodgement of this report to the insurers, you hereby consent to the archiving of this report at the centre and to copies of the report being made available aforesaid.

ACCIDENT STATEMENT

Date Of Report	12/12/2019 09:17
Date Of Accident	11/12/2019 09:15
Exact Location Of Accident	NORTH BUONA VISTA JUNCTION
Country/State of Loss	SINGAPORE

DETAILS OF OWN VEHICLE

Vehicle Registration Number	SMN2455E
Insured/Policyholder	
Name Of Registered Owner	BIS MOTORING PTE LTD
Co Reg No	201735055D
Email Address	DENNIS.DENG@MUNICHAUTCARE.COM.SG
Mobile Phone No	
Alternative Phone No	Office-96826300

Vehicle Particulars

Manufacturer	OPEL
Model	INSIGNIA GRANDSPORT B16DTH
Exact Purpose for which vehicle was being used at time of accident	WORK PURPOSE
Are you claiming under your own insurance policy for repair to your vehicle?	NO
If No, Please state action to be taken	REPORTING ONLY
Vehicle Category	PRIVATE HIRE

Insurance Company

Name of Insurance Company	AIG ASIA PACIFIC INSURANCE PTE. LTD.
Type Of Coverage	COMPREHENSIVE
Fleet Policy	YES
Policy Number	999994322
Cover Note Number	

Driver

Name of Driver	WONG TEE PIAU KENNETH
NRIC No	S1712102B
Date Of Birth	27/02/1965
Occupation	OUTDOOR
Date Of Driving Pass	30/12/1994
Driving Experience	24 YEARS AND 11 MONTHS

Gender	MALE
Mobile Number	(LOCAL) +65-90832662
Fax Number	
Contact Number	
EMail Address	NOEMAIL
Address	201 TELOK KURAU ROAD #03-05
Postcode	423910
Was driver an employee of the Insured's Company	NO
If No, Relationship of the Driver with the Insured	OTHER - HIRER
Vehicle Registration Number of Driver's Own Vehicle	-
	-
	-
Insurance Company of Driver's Own Vehicle	-
	-
	-

General Information of the Accident

Type Of Accident	COLLISION - HEAD TO REAR
Weather Conditions	RAINING
Road Surface	WET

Other Information

Was any foreign vehicle involved in this accident?	NO
Number of vehicles (including own vehicle) involved in the accident	2
Was any body injured in the Accident?	NO
Was any injured conveyed to hospital by ambulance?	
Was any other material or property damaged?	YES
I have been approached by unknown person(s) soliciting/offering accident claims assistance.	NO
Number of Passengers (Including Driver)	1

Details of Police Action

Was the accident reported to the police?	NO
If Yes, Please state which Police Station	
Was notice of intended Prosecution given?	NO
If Yes, against whom?	

Circumstances of Accident

PLEASE REFER TO SKETCH PLAN.

Attachment(s)

Are accident photos available for attachment?	YES
Was there any video captured by Car Camera?	NO
Was there any audio recorded?	NO

DETAILS OF OTHER VEHICLE PROPERTY 1

Vehicle Registration Number	SJP9871R
Vehicle Make/Model/Colour	TOYOTA
Details Of Properties	
Vehicle Category	PRIVATE HIRE
Name of Driver	TAN KIAN WEI
NRIC/Passport Number	S8913621J

Contact Number
Address

Postcode

Insurance Company Name

Nature Of Damage

No. Of Passenger (Including Driver)

Sketch Plan

SKETCH PLAN

IMPORTANT NOTICE

1. Please report correctly the details of the accident to speed up the claims process.
2. This Form must be completed by the Policyholder and/or the Authorised Driver.
3. Information provided must be as truthful and accurate as possible. Any wilful misrepresentation or withholding of material facts may allow insurance companies to repudiate policy liability.
4. The issue and acceptance of this Form by insurance companies is not an admission of policy liability on the part of the insurance companies.
5. Any false reporting may be referred to the Police for investigation.
6. The report will be forwarded by the insurers of the GIA Records Management Centre established by the General Insurance Association of Singapore (GIA) for archiving and that copies of this report will for a fee be made available upon application by interested parties.
7. By the lodgment of this report to the insurers, you hereby consent to the archiving of this report at the centre and to copies of the report being made available aforesaid.
8. **Consent under the Personal Data Protection Act (PDPA)**

I understand, acknowledge, agree and consent that:

- (a) My insurer, my workshop and the General Insurance Association of Singapore ("GIA") may/are permitted to collect, use, disclose and/or process my personal data/personal information set out in this (form) and any other personal information provided by me or possessed by my insurer (collectively the "Personal Information") and disclose and transfer such Personal Information to all insurer(s) who have insured vehicle(s) involved in this accident (all insurer(s) who have insured vehicle(s) involved in this accident shall be collectively referred to as the "Insurers"), the Insurers' lawyers/law firms, the Monetary Authority of Singapore and any relevant government agency/authority (such as the police), for the purpose(s) of:
 - (i) processing, handling and/or dealing with my claims including the settlement of the claims and any necessary investigations relating to the claims;
 - (ii) investigating the accident and/or my claims;
 - (iii) carrying out and/or dealing with my instructions or responding to any enquiries by me;
 - (iv) administering my claims (including the mailing of correspondence, statements, invoices, reports or notices to me, which could involve disclosure of certain personal data about me to bring about delivery of the same as well as on the external cover of envelopes/mail packages); and/or
 - (v) complying with applicable law in administering, processing, handling and/or dealing with my claims.(collectively the "Purposes")
- (b) all insurer(s) who have insured vehicle(s) involved in this accident and the Insurers' lawyers/law firms, may/are permitted to collect, use, disclose and/or process my Personal Information for one or more of the above Purposes; and
- (c) my Personal Information may/can be disclosed by any of the Insurers and/or GIA to their third party service providers or agents(including their lawyers/law firms), which may be sited outside of Singapore, for one or more of the above Purposes.
- (d) my Personal Information will also be collected and used to compile claims history for the purpose of fraud detection, investigation and management in present and all future claims.
- (e) the information so collected under (d) above may be shared / disclosed:
 - (i) to all insurers and/or any other third parties that assist in evaluating, investigating, controlling or managing fraud, regulators, law enforcement and government agencies as reasonably required for the purposes stated, or
 - (ii) for complying with requirements under any regulations, laws or court orders.

Policyholder's Signature
Date & Time:

Driver's Signature
(If driver is not the policyholder)
Date & Time: 2 DEC 2019

Reporting Centre Personnel's Signature
Name: Poh Kwee Choo
NRIC/FIN No:

SKETCH PLAN

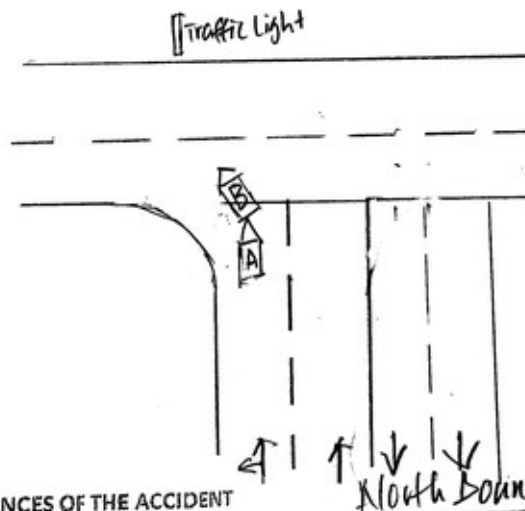

A: SMN2455E
B: SJP9871R

DESCRIBE CIRCUMSTANCES OF THE ACCIDENT

Vehicle NO: SMN2455E
Place of Accident: North Bona Vista Junction.
Accident Date: 11.12.2019 Time: 0915
3rd Party: SJP9871R.

I was traveling along North Bona Vista Junction around at 9.15 morning. The vehicle SJP9871R was driving in front of me, when I was get ready to take a left turn into the Holland Road, I accidently hit the car SJP9871R.

DECLARATION

I/We declare the foregoing particulars are true in every respect.

Policyholder's Signature

Date & Time:

Driver's Signature

(If driver is not the policyholder)

Date & Time: 12 DEC 2019

Reporting Centre Personnel's Signature

Name:

Poh Kwee Choo

NRIC/F.N No.:

CERTIFICATE OF INSURANCE



HOTLINE TEL: (65) 6419-3000

CERTIFICATE OF INSURANCE

MOTOR VEHICLES (THIRD-PARTY RISKS AND COMPENSATION) ACT (CHAPTER 189)

MOTOR VEHICLES (THIRD-PARTY RISKS AND COMPENSATION) RULES, 1969

ROAD TRANSPORT ACT, 1987 (MALAYSIA) AND ROAD TRANSPORT (AMENDMENT) ACT 2019.

MOTOR VEHICLES (THIRD-PARTY RISKS) RULES, 1969 (MALAYSIA)

M.Z.400

		(The below excess is subject to GST)	
COMPREHENSIVE	COMMERCIAL MOTOR	POLICY EXCESS	S\$1500.00 (Sect I & Sect II)
CERTIFICATE NO.	SMN2455E	WINDSCREEN EXCESS	S\$100.00
POLICY NO.	999994322	SUM INSURED	Market Value
1) VEHICLE REGISTRATION NO.		INSURING WITH COE/PARF	YES
2) NAME OF INSURED		SMN2455E	
3) EFFECTIVE DATE OF THE COMMENCEMENT OF INSURANCE FOR THE PURPOSES OF THE ACT		BIS MOTORING PTE LTD	
4) DATE OF EXPIRY OF INSURANCE		30 July 2019	
5) PERSON OR CLASSES OF PERSONS ENTITLED TO DRIVE*		25 December 2019	
Any person who is driving on the Insured's order or with their permission. Authorized driver must be between age 23 to 70 with at least 2 years driving experience. Accident repair can be carried out at Munich Auto Care in the condition that all repairs have to be surveyed, appointed by AIG surveyors before proceeding with repair.			
Provided that the person driving is permitted in accordance with the licensing or other laws or regulations to drive the Motor Vehicle or has been so permitted and is not disqualified by order of a Court of Law or by reason of any enactment or regulation in that behalf from driving the Motor Vehicle.			
6) LIMITATION AS TO USE*			
1) Use for social, domestic, pleasure purposes and business purposes of Insured. 2) Use for social, domestic, pleasure purposes and business purposes of any person whom the vehicle is hired. 3) Use for the carriage of passengers for hire or reward by any person to whom the vehicle is hired.			
The Policy does not cover: 1) Use for tuition, driving test, racing, pack-making, reliability trial or speed testing. 2) Use whilst drawing a trailer except the towing (other than for reward) of any one disabled mechanically propelled vehicle. 3) Use for any purpose in connection with the Motor Trade.			
LOSS OF USE		Not Included	
HIRE PURCHASE COMPANY		DBS BANK LIMITED	

*Limitations rendered inoperative by Section 8 of the Motor Vehicles (Third-Party Risks and Compensation) Act (Chapter 189) and Section 95 of the Road Transport Act, 1987 (Malaysia) and Road Transport (Amendment) Act 2019, are not to be included under these headings.

I / We hereby Certify that the policy to which this Certificate relates is issued in accordance with the provisions of the Motor Vehicles (Third-Party Risks and Compensation) Act (Chapter 189) and Part IV of the Road Transport Act, 1987 (Malaysia) and Road Transport (Amendment) Act 2019.

Issued in Singapore 01 Aug 2019

AIG Asia Pacific Insurance Pte. Ltd.

500656-000
Cowell Insurance (Agency) Pte. Ltd.
8 Burn Road
#09-09 Trivex
Singapore 369977

ORIGINAL

AUTHORISED REPRESENTATIVE

SSPOEC

Third party car photo: SJP 9871R



Third Party car photo: SJP 9871R



Third Party car photo: SJP 9871R



Third Party car photo: SJP 9871R



REPUBLIC OF SINGAPORE

IDENTITY CARD NO. S8913621J



Name

TAN KIAN WEI



陳 建 衛

Race

CHINESE

Date of birth

22-04-1989

Sex

M

Country of birth

SINGAPORE



Accident Photo



Accident Photo



Accident Photo



CHASSIS NUMBER

