

ASS. REC. BY:

REF: CS/AGI 1967977/WHF302

Special Instruction:

Suivoy: MARCUSASSIGNMENT (Office)From (Person): Ivy RATHA

of

AGIDate/Time: 13.12.19 1.11p.m

Estimated Cost:

Bill to:

OD / TP / WS / TP RES / OD RES / EVA / INV / MV / CS

To Inspect Vehicle No: Ym 8361R

Insured:

SLQ 2412 Aat Workshop m/s Lin's Brother

Tel:

6741 1730of MDI Kari Bukit Ara 6 #01-01 Anson

Policy No:

Claim No:

C10004323

Sum Insured:

Excess:

Make of Veh:

(Client's Record)

D.O.A. 16.10.2019

CA / REV / REP. / REV 24 HRS

Date/Time: 13.12.19 1.24p.m

Person Contacted:

Susan

H.O.D. Endorsement:

Vehicle IN/OUT

Date/Time	Action/Instruction ( <input checked="" type="checkbox"/> ) Estimate.
	<u>Ym 8361R - X</u>
	<u>SLQ 2412A - X</u>

(08/11/13) wef

ASS. REC. BY: Marcus

REF:

AG1

## ASSIGNMENT

From:

Date:

Estimated Cost:

OD / TP / WS / TP RES / OD RES / EVA / INV / MV

To Inspect Vehicle No:

YM 8361R

at Workshop m/s

145420

of

Insured:

Policy No.

Claims No.

Sum Insured:

Excess:

(Client's Record)

Make of Veh:

(Policy Condition)

Remark: The veh had commenced its

repair at the time of inspection.

Bal. or Market Value:

\$30k.

IDAC Accident Rpt:

Consistent? : Yes or No

G/A / PR Seen:

Consistent? : Yes or No

Est. Repairs:

3

days

Res.:

Yes or No

Lum Sum:

20

%

3 Val.:

Yes or No

CA / REV / REP. / 24 HRS

Date:

Person Contacted:

Vehicle: IN / OUT

Veh No:

YM 8361R

Yr Regn:

4, OF

Type: M.Car / M.Cycle / Bus / Van / Lorry / Taxi / Prime Mover /

Truck / Trailer or

Car

Make:

SUZUKI

FTR34P

c.c

7790

Colour

white

A/C:

Insured / Std / NI / NA

Sp. Reading

209482

T/Radio:

Insured / Std / NI / NA

Eng/No:

C/No:

JALFTR34P87000011

Gen. Cond: Good / Fair / Poor / Burnt

Steering: In order / Jammed / Leaked / Burnt or

Brake: In order / Jammed / Leaked / Burnt or

Modi: Nil / S/Rim / STD A/Rim or

Tyre Size:

F:

275/70 R22.5

R:

BS / DUN / EXNOVA / GY / FS / LIZA / MIC / OHTSU / PIR / SUMI /

TOYO / YOKO or

linglong

Front

R/Bal.

6

mm

Rear

R/Bal.

6/6

mm

L/Bal.

6

mm

L/Bal.

6/6

mm

D.O.A.

16/10/19

D.O.I.

13/14/19

Survey held at

Des. of Damages: Frt / Rear / O/S / N/S / U/C / Rooftop or

Rear

The U/C / Chassis frame / Body Structure affected due to collision.

Date / Time

Action / Instruction

On 24-4-2023 LTA 12630

11/20

4542000 confirmed with Susan.  
(Red: 3450, 63%)

RECEIVED 08 JAN 2020

Date/Time, File Pass to?

☐

Preli. Report

1) Typist

☐

Final Report

Date/Time, File Return to?

2)

Days Of Repair:

3

Resurvey No. of Trip:

1

Survey Fee:

Transportation:

) S + RS, SI

) Photos

) Others

TOTAL

Report Format :

TP

Lump Sum / I.B.I. (\$

2000)

Add Fee:

☐

Site Insp (\$

☐

Interview (\$

☐

Tech. Invs (\$

☐

Weekend (\$

250

## Summer Lee (LKK Auto)

---

**From:** Ivy Ratilla <ivy.r@budgetdirect.com.sg>  
**Sent:** Friday, 13 December, 2019 1:11 PM  
**To:** Nivitha (LKK Auto)  
**Cc:** Grace Ho; Julie Mangubat  
**Subject:** FW: Request for 3rd party claims survey YM8361R Claims against SLQ2412A || C10004323

Hi Team,

We would like to arrange TP PRS for YM8361R.

Workshop information:

No. 1 Kaki Bukit Avenue 6 #01-01 AutoBay @ Kaki Bukit Singapore 417883

Please confirm. Thank you.

Regards,

**Ivy Ratilla**  
**Executive, Claims Admin**

T +65 6540 2185  
F +65 6725 0853  
E [ivy.r@budgetdirect.com.sg](mailto:ivy.r@budgetdirect.com.sg)



**Customer Care** +65 6221 2111  
**Claims** +65 6221 2199  
**Claims (Int.)** +65 6540 2199

190 Clemenceau Avenue, #03-01  
Singapore Shopping Centre  
Singapore  
239924  
[budgetdirect.com.sg](http://budgetdirect.com.sg)

auto  general

Auto & General Insurance (Singapore) Pte. Limited (Co. Reg. No. 201626103G) trading as **Budget Direct Insurance**.

This email is sent by Auto & General (SEA) Services Pte. Limited or a related body corporate (Auto & General) and is for the intended addressee. The views expressed in this email and attachments (email) reflect the views of the stated author but may not reflect views of Auto & General. This email is confidential and subject to copyright. It may be privileged. If you are not the intended addressee, confidentiality and privilege have not been waived and any use, interference with, or disclosure of this email is unauthorised.

This email is sent by Auto & General (SEA) Services Pte. Limited or a related body corporate (Auto & General) and is for the intended addressee. The views expressed in this email and attachments (email) reflect the views of the stated author but may not reflect views of Auto & General. This email is confidential and subject to copyright. It may be privileged. If you are not the intended addressee, confidentiality and privilege have not been waived and any use, interference with, or disclosure of this email is unauthorised.

---

**From:** Susan Low <liusbro@ymail.com>

**Sent:** Friday, 13 December 2019 11:09 AM

**To:** Ivy Ratilla <ivy.r@budgetdirect.com.sg>

**Subject:** Re: Request for 3rd party claims survey YM8361R Claims against SLQ2412A || C10004323

We did liked to chose as follow:

LKK Auto Consultants Pte Ltd

Kindly arrange

Thank.

Best Regards,

Susan Low

M/s Liu's Brother Auto Engineering Workshop

No. 1 Kaki Bukit Avenue 6 #01-01

AutoBay @ Kaki Bukit

Singapore 417883

Tel: 67411730 Fax: 67445746

---

**From:** Susan Low <liusbro@ymail.com>

**Sent:** Thursday, 12 December 2019 3:41 PM

**To:** Ivy Ratilla <ivy.r@budgetdirect.com.sg>; Albert Hong <albert.hong@budgetdirect.com.sg>

**Subject:** Request for 3rd party claims survey YM8361R Claims against SLQ2412A

Accident on 16/10/2019 Along Clementi Avenue 6 Entrance To AYE Tuas L/P569

Involving YM8361R and SLQ2412A

We refer to the above accident and 3rd party claims.

We hereby write to request of 3rd party claims pre-repair inspection for our client's vehicle.

Please let us have your single joint expert motor surveyors list (SJE) to conduct a pre-repair survey of the damage to our client's vehicle jointly with our client/our motor workshop at No. 1 Kaki Bukit Avenue 6 #01-01 AutoBay @ Kaki Bukit Singapore 417883 as soon as possible.

Kindly arrange.

Thank you.

Best Regard!

Susan Low  
M/s Liu's Brother Auto Engineering Workshop  
No. 1 Kaki Bukit Avenue 6 #01-01  
AutoBay @ Kaki Bukit  
Singapore 417883  
Tel: 6741 1730  
Fax: 6744 5746

Date of Survey:- \_\_\_\_\_

Name of Authorise Surveyor:- \_\_\_\_\_

Surveyor Email: \_\_\_\_\_

Remark :- \_\_\_\_\_

This email is sent by Auto & General Insurance (Singapore) Pte. Limited, Auto & General (SEA) Services Pte. Limited, Easy Compare (Thailand) Co., Ltd or a related body corporate (Auto & General) and is for the intended addressee. The views expressed in this email and attachments (email) reflect the views of the stated author but may not reflect views of Auto & General. This email is confidential and subject to copyright. It may be privileged. If you are not the intended addressee, confidentiality and privilege have not been waived and any use, interference with, or disclosure of this email is unauthorised. If you are not the intended addressee, please immediately notify the sender and then delete the email. Auto & General does not warrant that this email is error or virus free.

This email is sent by Auto & General Insurance (Singapore) Pte. Limited, Auto & General (SEA) Services Pte. Limited, Easy Compare (Thailand) Co., Ltd or a related body corporate (Auto & General) and is for the intended addressee. The views expressed in this email and attachments (email) reflect the views of the stated author but may not reflect views of Auto & General. This email is confidential and subject to copyright. It may be privileged. If you are not the intended addressee, confidentiality and privilege have not been waived and any use, interference with, or disclosure of this email is unauthorised. If you are not the intended addressee, please immediately notify the sender and then delete the email. Auto & General does not warrant that this email is error or virus free.

This email is sent by Auto & General Insurance (Singapore) Pte. Limited, Auto & General (SEA) Services Pte. Limited, Easy Compare (Thailand) Co., Ltd or a related body corporate (Auto & General) and is for the intended addressee. The views expressed in this email and attachments (email) reflect the views of the stated author but may not reflect views of Auto & General. This email is confidential and subject to copyright. It may be privileged. If you are not the intended addressee, confidentiality and privilege have not been waived and any use, interference with, or disclosure

of this email is unauthorised. If you are not the intended addressee, please immediately notify the sender and then delete the email. Auto & General does not warrant that this email is error or virus free.

## 100+ Designs, From S\$599

Free Delivery &amp; Quick Gate Installation. Smart Digital Lock Option Available.

Isuzu FTR34P

Price Range

Depreciation

&gt; 10 year

Vehicle Type



Submit

Advanced Search

Home » Used Cars » Convince Auto » Isuzu FTR34P (COE till 06/2023)

## Isuzu FTR34P (COE till 06/2023)

Overview

Financial

Accessories

Similar

Research

Photos

Map



## CONVINCE AUTO

YOUR TRUSTED &amp; RELIABLE MOTORING PARTNER

Price	\$55,800	Lifespan	26-Jun-2028
Depreciation	\$15,780 /yr	Reg Date	27-Jun-2008 (3yrs 6mths 13days COE left)
Mileage	N.A.	Manufactured	2008
Road Tax	N.A.	Transmission	Manual
Dereg Value	\$11,926 as of today (change)	OMV	\$65,527
COE	\$16,859	ARF	\$3,277
Engine Cap	7,790 cc	No. of Owners	3
Curb Weight	7,000 kg		

Type of Vehicle Truck

## Description

0% Downpayment, Laden 16000KG Hooklift, Excellent Condition, In House Loan And High Trade In Is Available, Call Now For Viewing!

## Category

COE Car

## Status

Available

## Resources



## Vehicle Evaluation

Afraid of lemons? Request to have this car evaluated professionally. Find out more



## Car Valuation - Free

Find out the market value of your existing car for free. Get started



Shortlist

Compare

Add note

Report Error

More Actions

## Seller Information

## Convince Auto

18 vehicles for sale. 2 sold in past 3 mths

176 Sin Ming Drive #04-04

Sin Ming Auto Care

Tel: 65561131

Search cars nearby

CM Tan

90287773

Florence Tee

83378178

Posted on: 07-Nov-2019 | Last Updated on: 07-Nov-2019

## Upfront Payment

» more Financial info

Transfer Fee \$25

Down Payment \$5,580 (change)

Maximum 90% Loan

1st Installment \$1,384

Based on 4.5% interest rate

Used Car List | Company Profile  
Rental Vehicles

[> Back to OneMotoring](#)**Enquire PARF/COE Rebate for Registered Vehicle****Vehicle Owner Particulars**

Owner ID Type: Company

Owner ID: 196N

**Vehicle Details**

Vehicle No.: YM8361R

Vehicle to be Exported: No

Intended Deregistration Date: 13 Dec 2019

Vehicle Make: ISUZU

Vehicle Model: FTR34P

Primary Colour: White

Manufacturing Year: 2007

Engine No.: 6HK1464838

Chassis No.: JALFTR34P87000011

Maximum Power Output: -

Open Market Value: \$50,527.00

Original Registration Date: 25 Apr 2008

First Registration Date: 25 Apr 2008

Transfer Count: 1

Actual ARF Paid: \$2,527.00

**Intended PARF Rebate Details**

PARF Eligibility: No

PARF Eligibility Expiry Date: -

PARF Rebate Amount: \$0.00

**Intended COE Rebate Details**

COE Expiry Date: 24 Apr 2023

COE Category: C - Goods Vehicle &amp; Bus

COE Period(Years): 5

PQP Paid: \$18,773.00

COE Rebate Amount: \$12,630.00

**Total Rebate Amount: \$12,630.00****Message**

Please note that all future COE renewals for this vehicle can only be for a 5-year period, subject to the statutory lifespan (if applicable) of the vehicle.

The information contained herein is correct as at 13 Dec 2019

**OK**



> Back to OneMotoring

## Enquire PARF/COE Rebate for Registered Vehicle

### Vehicle Owner Particulars

Owner ID Type: Company  
Owner ID: 196N

### Vehicle Details

Vehicle No.: YM8361R  
Vehicle to be Exported: No  
Intended Deregistration Date: 12 Dec 2019  
Vehicle Make: ISUZU  
Vehicle Model: FTR34P  
Primary Colour: White  
Manufacturing Year: 2007  
Engine No.: 6HK1464838  
Chassis No.: JALFTR34P87000011  
Maximum Power Output: -  
Open Market Value: \$50,527.00  
Original Registration Date: 25 Apr 2008  
First Registration Date: 25 Apr 2008  
Transfer Count: 1  
Actual ARF Paid: \$2,527.00

### Intended PARF Rebate Details

PARF Eligibility: No  
PARF Eligibility Expiry Date: -  
PARF Rebate Amount: \$0.00

### Intended COE Rebate Details

COE Expiry Date: 24 Apr 2023  
COE Category: C - Goods Vehicle & Bus  
COE Period(Years): 5  
PQP Paid: \$18,773.00  
COE Rebate Amount: \$12,640.00  
Total Rebate Amount: \$12,640.00

### Message

Please note that all future COE renewals for this vehicle can only be for a 5-year period, subject to the statutory lifespan (if applicable) of the vehicle.  
The information contained herein is correct as at 12 Dec 2019

OK

## SINGAPORE ACCIDENT STATEMENT

### IMPORTANT NOTICE

1. Please report correctly the details of the accident to speed up the claims process.
2. This Form must be completed by the Policyholder and/or the Authorised Driver.
3. Information provided must be as truthful and accurate as possible. Any wilful misrepresentation or withholding of material facts may allow insurance companies to repudiate policy liability.
4. The issue and acceptance of this Form by insurance companies is not an admission of policy liability on the part of the insurance companies.
5. **Any false reporting may be referred to the Police for investigation.**
6. This report will be forwarded by the insurers of the GIA Records Management Centre established by the General Insurance Association of Singapore (GIA) for archiving and that copies of this report will, for a fee, be made available upon application by interested parties.
7. By the lodgement of this report to the insurers, you hereby consent to the archiving of this report at the centre and to copies of the report being made available aforesaid.

### ACCIDENT STATEMENT

Date Of Report	17/10/2019 15:23
Date Of Accident	16/10/2019 08:45
Exact Location Of Accident	CLEMENTI AVE 6 ENTRANCE TO AYE TUAS L/P569
Country/State of Loss	SINGAPORE

### DETAILS OF OWN VEHICLE

Vehicle Registration Number	YM8361R
<b>Insured/Policyholder</b>	
Name Of Registered Owner	GOLDBELL LEASING PTE LTD
Co Reg No	199001196N
Email Address	NOEMAIL
Mobile Phone No	
Alternative Phone No	OFFICE-64942888
<b>Vehicle Particulars</b>	
Manufacturer	ISUZU
Model	FTR34P
Exact Purpose for which vehicle was being used at time of accident	COMMERCIAL
Are you claiming under your own insurance policy for repair to your vehicle?	NO
If No, Please state action to be taken	THIRD PARTY
Vehicle Category	COMMERCIAL VEHICLE
<b>Insurance Company</b>	
Name of Insurance Company	MS FIRST CAPITAL INSURANCE LTD
Type Of Coverage	THIRD PARTY
Fleet Policy	YES
Policy Number	D-19093298MFCV
Cover Note Number	
<b>Driver</b>	
Name of Driver	RAJI KARTHIK
NRIC No	G3051860N
Date Of Birth	18/05/1989
Occupation	INDOOR
Date Of Driving Pass	30/12/2014
Driving Experience	4 YEARS AND 9 MONTHS
Gender	MALE
Mobile Number	(LOCAL) +65-90853380
Fax Number	
Contact Number	
E Mail Address	NOEMAIL

Address	INDIA
Postcode	
Was driver an employee of the Insured's Company	NO
If No, Relationship of the Driver with the Insured	OTHER - HIRER
Vehicle Registration Number of Driver's Own Vehicle	-
	-
Insurance Company of Driver's Own Vehicle	-
	-

#### General Information of the Accident

Type Of Accident	COLLISION - HEAD TO REAR
Weather Conditions	CLEAR
Road Surface	DRY

#### Other Information

Was any foreign vehicle involved in this accident?	NO
Number of vehicles (including own vehicle) involved in the accident	2
Was any body injured in the Accident?	NO
Was any injured conveyed to hospital by ambulance?	NO
Was any other material or property damaged?	YES
I have been approached by unknown person(s) soliciting/offering accident claims assistance.	NO
Number of Passengers (Including Driver)	1

#### Details of Police Action

Was the accident reported to the police?	NO
If Yes, Please state which Police Station	
Was notice of intended Prosecution given?	NO
If Yes, against whom?	

#### Circumstances of Accident

I WAS DRIVING ALONG CLEMENTI AVE 6 INTO THE EXPRESSWAY WHEN I FELT AN IMPACT FROM THE REAR OF MY LORRY. 3RD PARTY VEHICLE NUMBER SLQ3412T COLLIDED INTO THE REAR OF MY VEHICLE. WE TOOK SOME PICTURES AND EXCHANGE PARTICULARS. NO INJURY INVOLVED

#### Attachment(s)

Are accident photos available for attachment?	YES
Was there any video captured by Car Camera?	NO
Was there any audio recorded?	NO

#### DETAILS OF OTHER VEHICLE PROPERTY 1

Vehicle Registration Number	SLQ3412T
Vehicle Make/Model/Colour	HONDA VEZEL SILVER
Details Of Properties	
Vehicle Category	PRIVATE CAR
Name of Driver	MAK KIN HOE
NRIC/Passport Number	S8332294B
Contact Number	97222832
Address	
Postcode	
Insurance Company Name	
Nature Of Damage	
No. Of Passenger (Including Driver)	1

## Sketch Plan Pg. 1

### SKETCH PLAN

YM8361R

#### IMPORTANT NOTICE

1. Please report correctly the details of the accident to speed up the claims process.
2. This Form must be completed by the Policyholder and/or the Authorised Driver.
3. Information provided must be as truthful and accurate as possible. Any wilful misrepresentation or withholding of material facts may allow insurance companies to repudiate policy liability.
4. The issue and acceptance of this Form by insurance companies is not an admission of policy liability on the part of the insurance companies.
5. Any false reporting may be referred to the Police for investigation.
6. The report will be forwarded by the insurers of the GIA Records Management Centre established by the General Insurance Association of Singapore (GIA) for archiving and that copies of this report will for a fee be made available upon application by interested parties.
7. By the lodgment of this report to the insurers, you hereby consent to the archiving of this report at the centre and to copies of the report being made available aforesaid.
8. **Consent under the Personal Data Protection Act (PDPA)**

I understand, acknowledge, agree and consent that:

- (a) My insurer, my workshop and the General Insurance Association of Singapore ("GIA") may/are permitted to collect, use, disclose and/or process my personal data/personal information set out in this [form] and any other personal information provided by me or possessed by my insurer (collectively the "Personal Information") and disclose and transfer such Personal Information to all insurer(s) who have insured vehicle(s) involved in this accident (all insurer(s) who have insured vehicle(s) involved in this accident shall be collectively referred to as the "Insurers"), the Insurers' lawyers/law firms, the Monetary Authority of Singapore and any relevant government agency/authority (such as the police), for the purpose(s) of:
  - (i) processing, handling and/or dealing with my claims including the settlement of the claims and any necessary investigations relating to the claims;
  - (ii) investigating the accident and/or my claims;
  - (iii) carrying out and/or dealing with my instructions or responding to any enquiries by me;
  - (iv) administering my claims (including the mailing of correspondence, statements, invoices, reports or notices to me, which could involve disclosure of certain personal data about me to bring about delivery of the same as well as on the external cover of envelopes/mail packages); and/or
  - (v) complying with applicable law in administering, processing, handling and/or dealing with my claims (collectively the "Purposes")
- (b) all insurer(s) who have insured vehicle(s) involved in this accident and the Insurers' lawyers/law firms, may/are permitted to collect, use, disclose and/or process my Personal Information for one or more of the above Purposes; and
- (c) my Personal Information may/can be disclosed by any of the Insurers and/or GIA to their third party service providers or agents (including their lawyers/law firms), which may be sited outside of Singapore, for one or more of the above Purposes.
- (d) my Personal Information will also be collected and used to compile claims history for the purpose of fraud detection, investigation and management in present and all future claims.
- (e) the information so collected under (d) above may be shared / disclosed:
  - (i) to all insurers and/or any other third parties that assist in evaluating, investigating, controlling or managing fraud, regulators, law enforcement and government agencies as reasonably required for the purposes stated, or
  - (ii) for complying with requirements under any regulations, laws or court orders.

Policyholder's Signature  
Date & Time:

Driver's Signature  
(If driver is not the policyholder)  
Date & Time: 17/10/19, 9:45

AM

VERIFY BY AJAX MARS (ARC)  
REPORTING OFFICER  
MOHAMMAD AZALY BIN ABDULLAH

Reporting Centre Personnel's Signature  
Name:  
NRIC/FIN No.:

Sketch Plan #2

SKETCH PLAN

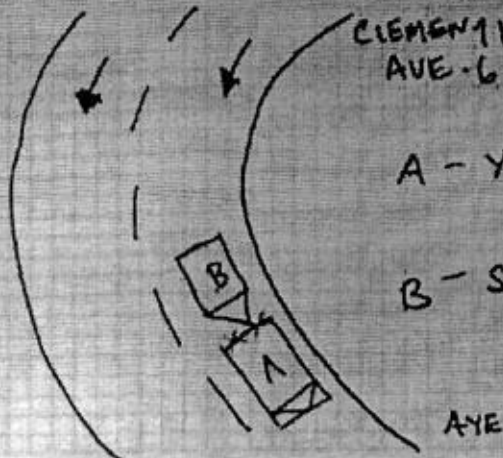

A - YM 8361R

B - SLQ 2412A

DESCRIBE CIRCUMSTANCES OF THE ACCIDENT

REFER TO ATTACHED STATEMENT.

DECLARATION

I/We declare the foregoing particulars are true in every respect.

Policyholder's Signature  
Date & Time:

*Katib*  
Driver's Signature  
(if driver is not the policyholder)  
Date & Time: 17/10/19

VERIFY BY AJAX MARS (ARC)  
REPORTING OFFICER  
MOHAMMAD AZALY BIN ABDULLAH

Reporting Officer's Signature  
Name:  
AJAX MARS

ACCIDENT STATEMENT (2000 characters)

I WAS DRIVING ALONG CLEMENTI AVE 6 INTO THE EXPRESSWAY WHEN I FELT AN IMPACT FROM THE REAR OF MY LORRY. 3RD PARTY VEHICLE NUMBER SLQ3412T COLLIDED INTO THE REAR OF MY VEHICLE. WE TOOK SOME PICTURES AND EXCHANGE PARTICULARS. NO INJURY INVOLVED

Taxi Voucher No.:

DECLARATION

I/We declare that the above particulars & information provided above are true in every aspect

VERIFIED BY AJAX MARS REPORTING OFFICER -  
MOHAMMAD AZALY BIN ABDULLAH

MARS Officer



Registered Owner or Driver's Signature

Job Complete Date/Time

17 October 2019 at 9:44 AM

Date/Time:

17 October 2019 at 9:44 AM

Land Transport Authority  
10 Sin Ming Drive  
Singapore 575701

GST Registration No.: M4-0006529-2

Print Date/Time: 12 Dec 2019 / 13:55:56

Receipt Date/Time: 12 Dec 2019 / 13:55:43

**Tax Invoice/Receipt**

Receipt No.: ITNET-00000-191212-001866

Previous Receipt No.:

S/N	Item Description/ Business Transaction Reference No.	Amount Before GST (S\$)	GST Amount (S\$)	Amount After GST (S\$)
Result of Insurance Enquiry - SLQ2412A				
As at 16 Oct 2019/08:45:00				
Insurance Co: AUTO & GENERAL INSURANCE (SINGAPORE) PTE. LIMITED				
1	Insurance Enquiry - SLQ2412A Enquiry Fee 20191212135426449524	7.00	0.49	7.49
<b>Sub-Total</b>		7.00	0.49	7.49
<b>Total Before Rounding</b>		7.00	0.49	7.49
<b>Rounding Difference</b>				0.04
<b>Total Amount Payable</b>				7.45
Paid By				
	xxxxxxxxxxxx6946	Credit Card: Visa /MasterCard		7.45
<b>Total</b>				7.45
<b>Cash Change</b>				0.00
<b>Tendered Amount</b>				7.45
<b>Excess Refundable Amount</b>				0.00

THANK YOU AND HAVE A NICE DAY!

Please ensure that all payments to the Authority are good and promptly settled by the payment service provider / financial institution. Otherwise, the transaction and receipt is considered void and late fee may apply.



**LIU'S BROTHER AUTO ENGINEERING WORKSHOP**

No. 1 Kaki Bukit Avenue 6 #01-01 Auto Bay @ Kaki Bukit Singapore 417883

ROB No: 53291793 | Tel: 6741-1730 / 731 . Fax: 6744-5746. Email: liusbros@gmail.com

Invoice/Ref No: YM8361R191016

**Estimate**

Customer

Name: Auto &amp; General Insurance (Singapore) Pte Ltd

Date: 12-12-19

Address: Motor Claims Department

Vehicle No: YM8361R

190 Clemenceau Avenue #03-01

Model/Make: Isuzu FTR34P

Singapore Shopping Centre Singapore 239924

Item No.	Descriptions Of Parts	Original Quotation / Estimation	Revised Quotation / Cost Of Repair
1	Rear Safety Bar <i>3er</i>	\$ 850.00	SN 800 S.N
2	Safety Bar Holder 02 pcs (@ S\$280.00 SN) <i>Set 0250x2</i>	\$ 560.00	SN 500 S.N
3	Number Plate Lamp <i>8u</i>	\$ 145.00	SN X
4	Number Plate Lamp Panel <i>n</i>	\$ 217.00	SN X
5	Number Plate "Metal" <i>su</i>	\$ 38.00	SN X
6	Step Wooden Plank <i>one</i>	\$ 380.00	SN ✓ S.N
7	Powergate Pump Rh <i>su</i>	\$ 1,750.00	SN X
8	Power Pump Cover <i>one</i>	\$ 330.00	SN 200 S.N
9	Powergate Oil <i>me</i>	\$ 120.00	SN 30 S.N
	Labor for Panel Beating, Cut, Weld, Straighten & Replacing Parts Etc	\$ 600.00	- 400
	To putty & spray painting & including touch up paint on accident affected	\$ 400.00	- 200
	To apply Rust Proofing, reseal tuff-coating treatment on accident area	\$ 60.00	- 17X

Total Parts &amp; Labour of estimate for damaged vehicle

\$5,450.00

Total amount in Lump Sum Basis for repaired vehicle

SDLS:



M/s Liu's Brother Auto Engrg Wks

*not Authorized*  
*1/5 \$ 2000*  
*13/12/19*  
*Chaphe Attirepini*  
*3 day.*

*P-1910*  
*L-600*  
*2510*  
*207*  
*2303*

LKK Auto Consultants hence notify the Repairer of the following:

- To resurvey before/after spray painting
- To display damaged part(s) during resurvey
- Parts prices are subject to confirmation
- Third party survey is on a "Without Prejudice" basis
- No litigation/claim(s) is allowed
- Supplementary item(s) must be resurveyed and subject to final approval from Insurance Company

Acknowledged by Repairer

Signature:

Date:





## LKK Auto Consultants Pte Ltd

51 Ubi Ave 1 #01-25 Paya Ubi Industrial Park, Singapore 408933

TEL: 6256 3561 FAX: 6256 4315

Reg. No: 199607198R GST Reg. No. 19-9607198-R

Affiliated to Federation Internationale Des Experts En Automobile				
AUTO & GENERAL INSURANCE (S) PL			Ref : CS/AGI19021977/Utf3n2	
(BUDGET DIRECT INSURANCE) 190 CLEMENCEAU AVENUE #03-01 SINGAPORE SHOPPING CENTRESINGAPORE 239924			Date : 09-01-2020  Code : AGI	
1. Policy Particulars :- THIRD PARTY CLAIM				
Insured Veh.	SLQ 2412A	Veh. Inspected	YM 8361R	
Policy No.		Coverage (\$)	0.00	
Claim No.	C10004323	Excess (\$)	0.00	
Assign From	IVY RATILLA	Assign Date	13/12/2019	
2. Vehicle Particulars & Condition				
Make & Model	ISUZU FTR34P (M)	c.c	7790	
Engine No.	HIDDEN	Year of Reg.	2008	
Chassis No.	JALFTR34P87000011	Colour	WHITE	
Odometer	209482	Steering	IN ORDER	
Brakes	IN ORDER	Modification	NIL	
General	GOOD			
3. Conditions of Tyres				
	Size	Make	Balance	
R/H Front Tyre	275/70 R22.5	LING LONG	6 mm	
L/H Front Tyre	275/70 R22.5	LING LONG	6 mm	
R/H Rear Tyre	275/70 R22.5 (D)	LING LONG	6/6 mm	
L/H Rear Tyre	275/70 R22.5 (D)	LING LONG	6/6 mm	
4. Description of Damages				
THE VEHICLE SUSTAINED DAMAGES AT THE REAR PORTION. DAMAGES SEE DETAILS.				
5. General Information				
Accident Date	16/10/2019	Inspection Date	13/12/2019	
Survey held at	LIU'S BROTHER AUTO ENGINEERING WORKSHOP 1 KAKI BUKIT AVENUE 6 #01-01 AUTOBAY @ KAKI BUKIT SINGAPORE 417883			
5a. Remarks				
A)THE INSPECTION WAS CONDUCTED ON A"WITHOUT PREJUDICE" BASIS. B)IN ACCORDANCE TO YOUR INSTRUCTIONS, WE HAVE NOT AUTHORISED REPAIRS.				
5b. Estimate Days of Repair				
ESTIMATED NORMAL PERIOD FOR REPAIR:		3 Working Days		



# LKK Auto Consultants Pte Ltd

51 Ubi Ave 1 #01-25 Paya Ubi Industrial Park, Singapore 408933

TEL: 6256 3561 FAX: 6256 4315

Reg. No: 199607198R GST Reg. No. 19-9607198-R

Page No.:1 of 1

## ADJUSTMENT ON REPAIR COST FOR VEHICLE NO. YM 8361R

Qty	Description of Parts	Condition	Estimate By Workshop (\$)	Our Adjusted (\$)
<b>REPLACEMENT OF PARTS</b>				
1	REAR SAFETY BAR (SN)	BENT	850.00	800.00
2	REAR SAFETY BAR HOLDER @\$280.00 (SN)	BENT	560.00	500.00
1	REAR NUMBER PLATE LAMP (SN)	SERVICEABLE	145.00	-
1	REAR NUMBER PLATE LAMP PANEL (SN)	TO REPAIR SEE LABOUR	217.00	-
1	REAR NUMBER PLATE "METAL" (SN)	SERVICEABLE	38.00	-
1	REAR STEP WOODEN PLANK (SN)	CRACKED	380.00	380.00
1	REAR POWERGATE PUMP RH (SN)	SERVICEABLE	1,750.00	-
1	REAR POWER PUMP COVER (SN)	DAMAGED	330.00	200.00
1	REAR POWERGATE OIL (SN)	NECESSARY	120.00	30.00
			4,390.00	1,910.00
<b>LABOUR</b>				
	LABOR FOR PANEL BEATING,CUT,WELD,STRAIGHTEN & REPLACING PARTS ETC.S.INCLUSIVE OF THE REPAIR OF REAR NUMBER PLATE LAMP PANEL.		600.00	400.00
	TO PUTTY & SPRAY PAINTING & INCLUDING TOUCH UP PAINT ON ACCIDENT AFFECTED.		400.00	200.00
	TO APPLY RUST PROOFING,RESEAL TUFF-COATING TREATMENT ON ACCIDENT AREA.	NOT NECESSARY	60.00	-
			1,060.00	600.00
<b>GRAND TOTAL</b>			<b>5,450.00</b>	<b>2,510.00</b>
<b>RECOMMENDED COST OF LUMP SUM REPAIRS (TO ITS PRE-ACCIDENT CONDITION)</b>				<b>2,000.00</b>

Report Ref No. CS/AGI19021977/Utf3n2

CHUA KANG SENG

Licensed Appraiser

DISCLAIMER OF LIABILITY TO THIRD PARTIES:- This Report is made solely for the use and benefit of the Client named on the front page of this Report.

No liability of responsibility whatsoever, in contract or tort, is accepted to any third party who may rely on the Report wholly or in part. Any third party acting or relying on this Report, in whole or in part, does so at his or her own risk.