

ASS. REC. BY:

REF:

CS MSG 19021894 / Urf3

n2

Special Instruction:

Surveyor:

marcus

ASSIGNMENT (Office)

From (Person): Ong Zi Hui

of

msg

Date/Time: 12.12.19 11.12.19.m

Estimated Cost:

Bill to:

OD / TP / WS / TP RES / OD RES / EVA / INV / MV / CS

To Inspect Vehicle No:

SM L 7079K

Insured:

SLH 9006R

at Workshop m/s

Asia Motorsport

Tel:

67453811

of 37A Event

Policy No:

29114756 MCF

Claim No:

Sum Insured:

Excess:

Make of Veh:

D.O.A. 11.12.2019

(Client's Record)

mp1

CA / REV / REP. / REV 24 HRS

H.O.D. Endorsement:

Date/Time: 12.12.19 12.00 p.m

Person Contacted:

LOO

Vehicle IN/OUT

Date/Time	Action/Instruction (✓) Estimate Inspection: 15 Kaki Bukit Rd 4 #01-05/53
13/12/19	Informed Pauline pending workshop est by merimen
31/12/19	Send preli. revised via merimen

(08/11/13) wef

ASS. REC. BY: Marcus

REF:

MSIC/

## ASSIGNMENT

From: Date:

Estimated Cost:

OD TP / WS / TP RES / OD RES / EVA / INV / MV

To Inspect Vehicle No:

SML 7079K

at Workshop m/s

A.Sic

of

Insured:

Policy No.

Claims No.

Sum Insured:

Excess:

(Client's Record)

Make of Veh:

(Policy Condition)

Remark: The veh had commenced its repair at the time of inspection.

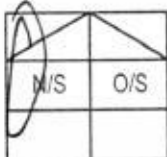

Bal. or Market Value:

IDAC Accident Rpt:

Consistent? : Yes or No

GIA / PR Seen:

Consistent? : Yes or No

Est. Repairs:

6

days

Res.: Yes or No

Lum Sum:

20

%

3 Val.: Yes or No

CA / REV / REP. / 24 HRS

807W

Vehicle: IN / OUT

Date:

Person Contacted:

Veh No:

SML 7079K

Yr Regn:

5, 19

Type: M/Car / M.Cycle / Bus / Van / Lorry / Taxi / Prime Mover /

Truck / Trailer or

CA/

Make:

Honda Shuttle

C.C.

1496

Colour

Black

A/C:

Insured / Std / NI / NA

Sp. Reading

38348

T/Radio:

Insured / Std / NI / NA

Eng/No:

GK 8 2001467

C/No:

Gen. Cond: Good / Fair / Poor / Burnt

Steering: In order / Jammed / Leaked / Burnt or

Brake: In order / Jammed / Leaked / Burnt or

Modi: Nil / S/Rim / STD A/Rim or

Tyre Size:

F:

185/60 215

R:

BS / DUN / EXNOVA / GY / FS / LIZA / MIC / OHTSU / PIR / SUMI /

TOYO / YOKO or

Front

6

Rear

6

R/Bal.

mm

R/Bal.

mm

L/Bal.

mm

L/Bal.

mm

D.O.A.

11/12/19

D.O.I.

12/12/19

Survey held at

Des. of Damages: Frt / Rear / O/S / N/S / U/C / Rooftop or

N/S dr., N/S body

The U/C / Chassis frame / Body Structure affected due to collision.

Date / Time

Action / Instruction

31/12/19 4/5 @ 6400 continued with AH lay (Ref 10,063.76, 61M)

RECEIVED 02 JAN 2020

Date/Time, File Pass to?



Preli. Report

1)



Final Report

Date/Time, File Return to?

2) 31/12 - typist

Days Of Repair:

6

Resurvey No. of Trip:

2

Survey Fee:

Transportation:

Add Fee:



Site Insp (\$

) S + RS, SI



Interview (\$

) Photos



Tech. Invs (\$

) Others



Weekend (\$

)

Report Format :

Merimen

Lump Sum / I.B.I. (\$

6400/2

TOTAL

211

**LKK Auto Consultants Pte Ltd** (Co.Reg.No:199607198R)

51 Ubi Ave 1 #01-25, Paya Ubi Industrial Park

Singapore 408933

Tel: 6256-3561 Fax: 6844-8805 Email: sur@lkkauto.com;assignments@lkkauto.com

To: MSIG Insurance (Singapore) Pte. Ltd.  
4 Shenton Way  
#21-01 SGX Centre 2  
Singapore 068807

From: LKK Auto Consultants Pte Ltd  
51 Ubi Ave 1 #01-25  
Paya Ubi Industrial Park  
Singapore 408933

Attn: Pauline Tham

Date: 31 Dec 2019

**Preliminary Advice**

Insured Vehicle No	: SLH9006R	Accident Date	: 11/12/2019
TP Vehicle No	: SML7079K	Assignment Date	: 12/12/2019
Make	: HONDA SHUTTLE	Est. Duration of Repair	: 6
Date of Inspection	: 12/12/2019		
Inspection At	: ASIA MOTORSPORTS SOLUTION PTE LTD (HQ) 37A EVERITT SINGAPORE 428586		

**Point of Impact / General Description of Damages**

The vehicle sustained impact / damages n/s front portion and n/s body and parts claimed are consistent to the accident.

Repairer's Estimate (Gross)	:S\$	16,463.76
Revised Amount	:S\$	6,400.00 (LUMP SUM)
Check Items (Estimated)	:S\$	0.00
Total	:S\$	6,400.00

Lump Sum Repair	:S\$	
-----------------	------	--

**Total Loss Consideration**

New for Old Value	:S\$	
Pre-Accident Value	:S\$	
COE / PARF Rebate	:S\$	
Salvage Value	:S\$	
Margin for Repair	:S\$	

**Remarks**

( ) The vehicle is economical/not economical for repair.

( x ) The above survey was conducted on a 'without prejudice' basis.

## ...CLAIM SUBFOLDER...(New Assignment)

CLAIM SUBFOLDER TRACKING							
Case	Notified	Est Submitted	Adj Assigned	Adj Rpt	Adj Submitted	Ins Auth'd	Status
Main	12 Dec 2019 11:02		12 Dec 2019 11:39 Assign				<b>New Assignment</b> Cancel Case

Main	Reference	Claim Details	Documents	Show All					
<b>CLAIM SUBFOLDER DETAILS</b> <span style="float: right;">[Created by insurer]</span>									
Insured:	GRAB RENTALS PTE LTD, Co. Reg. No.: 201617200G								
Main Claimant:	AUTO ALLIANCE LEASING PTE. LTD., Co. Reg. No.: 201903807W								
Vehicle Reg. No.:	SML7079K	Date of Loss:	11/12/2019 09:00 - :59 [6 Months and 11 Days From LTA Reg Date (Man Yr)]						
Claim Type:	TP	Policy/Cover Note No.:	29114756MKF (Comprehensive) Coverage: 01/02/2019 - 31/01/2020						
Vehicle Reg. No. (Insured):	SLH9006R	Policy No. (Claimant):							
		Excess:							
Repairer:	Asia Motorsports Solution Pte Ltd (HQ) 37A Everitt, 428586 Joo Chiat - Tel:								
Handling Insurer:	MSIG Insurance (Singapore) Pte. Ltd. (HQ) - Tel: +65 6827 7888 ... [Handled by Pauline Tham - 6594 2545]								
Adjuster:	LKK Auto Consultants Pte Ltd (HQ) - Tel: 6256-3561 ... [Imm.Advice due 13/12/2019]								
Driver/Custodian (Insured):	BERNARD TAN BOON HAK (57 / Male) , NRIC: S1545773B, Tel: +6597651664 Email:								
Adj Asg. Remarks:	(MANUAL ASSIGN). on WP. OI:Grab. Liab: unclear. Agree on SJE. Assign: LKK Auto Consultants Pte Ltd. Contact: 6745 3811.								
<b>ASSOCIATED MAIL RECEIVED</b> <span style="float: right;">View All   Compose Case Mail</span>									
There are no mail for this case.									
<b>ALL ASSOCIATED TASKS</b> <span style="float: right;">View All   Search Tasks   Create New Task   Complete</span>									
Due Date	Priority	Type	Task Group	Subject	Handler	Assigned By	Completed On	Created On	Done?
No results.									

## View Sent Message

This mail is associated with :

**\*SML7079K**  
**[SLH9006R]**

TP  
AUTO ALLIANCE LEASING PTE. LTD.  
Dec 11 2019 9:00AM  
[GRAB RENTALS PTE LTD]  
Asia Motorsports Solution Pte Ltd

[Resend](#) [View Recipients](#) [Print Message](#) [Delete Message](#) [Forward](#)

**From** LKK Auto Consultants Pte Ltd (LKK\_HQ), sent on 13/12/2019 10:55 AM.  
**To** SGSGPAUT  
**Subject** TP SURVEY SML 7079K

Dear Pauline,

Please be informed that we have inspected the vehicle SML 7079K on 12/12/2019.

We are pending estimate from repairer.

Best Regards,  
Veron Chen

### DOCUMENTS SUMMARY

There are no documents.

## Nivitha (LKK Auto)

---

**From:** Ong Zi Hui <zihui\_ong@sg.msig-asia.com>  
**Sent:** Thursday, 12 December 2019 11:12 AM  
**To:** assignments; Admin-D (LKKAuto)  
**Cc:** Crystal Lee  
**Subject:** Survey Request - Manual Assigned

### ACCIDENT INVOLVING SML 7079 K & SLH 9006 R (MSIG) ON 11 DECEMBER 2019

#### Manual Assigned

Dear LKK,

Refer to the email below, please survey the vehicle.

We'll assign via Merimen once we receive the assignment from Motor Team.

Please contact us ASAP if you cannot attend this assignment

Thank you.

Ong Zi Hui  
Admin Officer, Claims Services  
D: +65 6643 1320 | F: +65 6225 7402 | [zihui\\_ong@sg.msig-asia.com](mailto:zihui_ong@sg.msig-asia.com)



**MSIG**

MSIG Insurance (Singapore) Pte Ltd 16 Raffles Quay, #24-01 Hong Leong Building, Singapore 048581 | T: +65 6220 9644 | F: +65 6225 6371 | Co. Reg. No. 200412212G | [msig.com.sg](http://msig.com.sg)



A Member of **MS&AD** INSURANCE GROUP

---

**From:** Helene Phua  
**Sent:** Thursday, 12 December 2019 10:45 AM  
**To:** 'Asia Motorsports Solution Pte Ltd' <[asiamotorsports@hotmail.com](mailto:asiamotorsports@hotmail.com)>  
**Cc:** Winnie Chua <[pingping\\_chua@sg.msig-asia.com](mailto:pingping_chua@sg.msig-asia.com)>  
**Subject:** RE: ACCIDENT INVOLVING SML 7079 K & SLH 9006 R (MSIG) ON 11 DECEMBER 2019 - APPOINTMENT OF LKK AUTO CONSULTANTS PTE LTD AS SINGLE JOINT EXPERT

Hi,

Thank you for your selection.

We will proceed to assign **LKK Auto Consultants Pte Ltd** via Merimen at our end and update you upon confirmation.

Please do not contact them directly to prevent confusion. Any arrangement or appointment of surveyor must come from MSIG.

Please be informed that our surveyor will also be conducting a post repair inspection within the stipulated timeline under the protocol.

Have a great week ahead!

Helene Phua

Admin Assistant, Claims Services

D: +65 6594 2493 | F: +65 6225 7402 | [helene\\_phua@sg.msig-asia.com](mailto:helene_phua@sg.msig-asia.com)



MSIG Insurance (Singapore) Pte Ltd 16 Raffles Quay, #24-01 Hong Leong Building, Singapore 048581 | T: +65 6220 9644 | F: +65 6225 6371 | Co. Reg. No. 200412212G | [msig.com.sg](http://msig.com.sg)



A Member of **MS&AD** INSURANCE GROUP

**From:** Asia Motorsports Solution Pte Ltd <[asiamotorsports@hotmail.com](mailto:asiamotorsports@hotmail.com)>

**Sent:** Thursday, 12 December 2019 10:41 AM

**To:** Helene Phua <[helene\\_phua@sg.msig-asia.com](mailto:helene_phua@sg.msig-asia.com)>; Claims <[claims@sg.msig-asia.com](mailto:claims@sg.msig-asia.com)>

**Cc:** Winnie Chua <[pingping\\_chua@sg.msig-asia.com](mailto:pingping_chua@sg.msig-asia.com)>; Irene Tan <[irene\\_tan@sg.msig-asia.com](mailto:irene_tan@sg.msig-asia.com)>

**Subject:** Re: ACCIDENT INVOLVING SML 7079 K & SLH 9006 R ON 11 DECEMBER 2019 - APPOINTMENT OF LKK AUTO CONSULTANTS PTE LTD AS SINGLE JOINT EXPERT

EXTERNAL EMAIL: Be careful when you click any links or open any attachment(s).

**Your Ref:**

**Our Ref:** SML 7079 K

12 December 2019

MSIG Insurance (Singapore) Pte. Ltd.  
4 Shenton Way  
#21-01 SGX Centre  
Singapore 068807

**PROPERTY CLAIM  
(WITHOUT PREJUDICE  
TO: Any Personal Injury  
Claims)**

Attn: Claims Department

**Via Email**

Dear Sir/Mdm,

**ACCIDENT INVOLVING SML 7079 K & SLH 9006 R ON 11 DECEMBER 2019 - APPOINTMENT OF LKK AUTO CONSULTANTS PTE LTD AS SINGLE JOINT EXPERT**

Thank you so much for your reply dated 11 December 2019. We are pleased to inform you that we are agreeable to your selection of **LKK Auto Consultants Pte Ltd** as the Single Joint Expert.

In compliance with the New State Courts Practice Directions, we shall await your kind office to instruct **LKK Auto Consultants Pte Ltd** (as the Single Joint Expert) to attend to the pre-repair survey of our client's damaged vehicle at our premise at **15 Kaki Bukit Road 4 #01-05/53 Bartley Biz Centre Singapore 417808**.

We seek your assistance in arranging for the pre-repair survey by **16 December 2019 (Monday), 1100H** so that we can commence repair on our client's damaged vehicle as soon as possible and expedite the return of the vehicle to our client.

Thank you and we hope to hear from you soonest.

Regards,

Asia Motorsports Solution Pte Ltd

6745 3811

6746 5110 (fax)

[asiamotorsports@hotmail.com](mailto:asiamotorsports@hotmail.com)

\*Please note that **with effect from 1st June 2019**, we have shifted to and are now operating from the following address:

**37A Everitt Road**

**Singapore 428586**

**Kindly update your records accordingly** and send all future correspondence to the new address above please.

---

**From:** Helene Phua <[helene\\_phua@sg.msiga-asia.com](mailto:helene_phua@sg.msiga-asia.com)>

**Sent:** Wednesday, December 11, 2019 5:54 PM

**To:** [asiamotorsports@hotmail.com](mailto:asiamotorsports@hotmail.com) <[asiamotorsports@hotmail.com](mailto:asiamotorsports@hotmail.com)>



Cc: Winnie Chua <pingping\_chua@sg.msig-asia.com>

**Subject:** RE: NOTICE OF ACCIDENT: ACCIDENT INVOLVING SML7079K & SLH9006R (GRAB)  
ON 11 DECEMBER 2019

Hi,

We refer to your email dated 11/12/2019.

Please choose one surveyor from the list that you wish for us to appoint to conduct the pre-repair inspection:

- 1) LKK Auto Consultants Pte Ltd
- 2) Formteam Consultancy Pte Ltd
- 3) A-Pac Adjusters & Surveyors Pte Ltd
- 4) STA Inspection Pte Ltd
- 5) Appraisal VP Pte Ltd
- 6) AutoProbe Consultants
- 7) **MSIG In-House Surveyors**

\*This Fast-Lane settlement option is for clear-cut liability which MSIG will expedite offer @ 100% with express payment. Priority will be given to those opted for our in-house surveyor\*

To facilitate an expeditious claim settlement, we hope you are agreeable for the above surveyor to be the SJE (Single Joint Expert).

If not, you may wish to nominate any of the 10 surveyors listed below as the SJE, depending on their availability:

1. Xing Guo Qiang	6) Chow Bo Xiong
2. Kenneth Kong	7) Siew Meng Hui
3. Marcus Chua	8) Daniel Chan
4. Ng You Han	9) Victor Png
5. Gary Soon	10) Samuel Phun

In your response, please also provide us a list of 10 surveyors as your nominated SJE, regardless of whether you agree or disagree to our above nominated SJE. We may consider appointing one of your nominated SJE in case of any of our nominated SJE is not available.

NB:

- a. **\*Fast lane settlement is not applicable for cases that liability is in dispute\***
- b. If both of us could not agree with each other's list of nominated SJE, we may still proceed to appoint a motor surveyor to conduct a pre repair survey & post repair inspection within the timeline stipulated under the NIMA protocol.

We have created a dedicated motor survey mailbox for your motor survey request and pre-repair inspection. Please contact us (MSIG) by clicking this link: [motorsurvey@sg.msig-asia.com](mailto:motorsurvey@sg.msig-asia.com)

Have a great week ahead!

Helene Phua  
Admin Assistant, Claims Services  
D: +65 6594 2493 | F: +65 6225 7402 | [helene\\_phua@sg.msig-asia.com](mailto:helene_phua@sg.msig-asia.com)



MSIG Insurance (Singapore) Pte Ltd 16 Raffles Quay, #24-01 Hong Leong Building, Singapore 048581 | T: +65 6220 9644 | F: +65 6225 6371 | Co. Reg. No. 200412212G | [msig.com.sg](http://msig.com.sg)



A Member of **MS&AD** INSURANCE GROUP

**From:** Asia Motorsports Solution Pte Ltd [<mailto:asiamotorsports@hotmail.com>]  
**Sent:** Wednesday, December 11, 2019 3:48 PM  
**To:** Claims <[claims@sg.msig-asia.com](mailto:claims@sg.msig-asia.com)>; Irene Tan <[irene\\_tan@sg.msig-asia.com](mailto:irene_tan@sg.msig-asia.com)>  
**Subject:** NOTICE OF ACCIDENT: ACCIDENT INVOLVING SML 7079 K & SLH 9006 R ON 11 DECEMBER 2019

EXTERNAL EMAIL: Be careful when you click any links or open any attachment(s).

**Your Ref:**

**Our Ref:** SML 7079 K

11 December 2019

MSIG Insurance (Singapore) Pte. Ltd.  
4 Shenton Way  
#21-01 SGX Centre  
Singapore 068807

**PROPERTY CLAIM  
(WITHOUT PREJUDICE  
TO: Any Personal Injury  
Claims)**

Attn: Claims Department

Dear Sir/Mdm,

**NOTICE OF ACCIDENT: ACCIDENT INVOLVING SML 7079 K & SLH 9006 R ON 11 DECEMBER 2019**

We are instructed to notify you of a road traffic accident on **11 December 2019** at about **0935H** at **Marina Boulevard** involving our client's vehicle registration number **SML 7079 K** and vehicle registration number **SLH 9006 R** driven by your insured at the material time.

As a result of the accident, our client's vehicle has been damaged. Before our client/we proceed to repair the damaged vehicle, please let us know within **2 working days** of your receipt of this notice and your proposed list of 10 recommended motor surveyors for our appointment.

Kindly note that if we do not hear from you by **13 December 2019 (Friday), 1600H**, we will be forwarding **our proposed list of 10 motor surveyors** for your appointment, in accordance to the new regulations.

In the meantime, please note that **with effect from 1<sup>st</sup> June 2019**, we have shifted to and are now operating from the following address:

**37A Everitt Road**

**Singapore 428586**

**Please update your records accordingly** and send all future correspondence to the new address above.

Thank you and we hope to hear from you soonest.

Regards,

Asia Motorsports Solution Pte Ltd

6745 3811

6746 5110 (fax)

[asiamotorsports@hotmail.com](mailto:asiamotorsports@hotmail.com)

---

**CONFIDENTIALITY NOTICE**

This e-mail (including any attachments) may contain information that is privileged or confidential. The sending of this e-mail to any person other than the intended recipient is not a waiver of the privilege or confidentiality that attaches to it. If you are not the intended recipient, please notify the sender immediately, delete the email and do not copy, distribute or disclose its contents.

> Back to OneMotoring

## Enquire PARF/COE Rebate for Registered Vehicle

<b>Vehicle Owner Particulars</b>	
Owner ID Type:	Company
Owner ID:	807W
<b>Vehicle Details</b>	
Vehicle No.:	SML7079K
Vehicle to be Exported:	No
Intended Deregistration Date:	13 Dec 2019
Vehicle Make:	HONDA
Vehicle Model:	SHUTTLE 1.5G CVT
Primary Colour:	Black
Manufacturing Year:	2019
Engine No.:	L15B6001790
Chassis No.:	GK82001467
Maximum Power Output:	97.0 kW (130 bhp)
Open Market Value:	\$20,961.00
Original Registration Date:	30 May 2019
First Registration Date:	30 May 2019
Transfer Count:	0
Actual ARF Paid:	\$11,346.00
<b>Intended PARF Rebate Details</b>	
PARF Eligibility:	Yes
PARF Eligibility Expiry Date:	29 May 2029
PARF Rebate Amount:	\$8,509.00
<b>Intended COE Rebate Details</b>	
COE Expiry Date:	29 May 2029
COE Category:	A - Car up to 1600cc & 97kW (130bhp)
COE Period(Years):	10
QP Paid:	\$26,659.00
COE Rebate Amount:	\$25,218.00
<b>Total Rebate Amount:</b>	<b>\$33,727.00</b>

The information contained herein is correct as at 13 Dec 2019

OK

## SINGAPORE ACCIDENT STATEMENT

### IMPORTANT NOTICE

1. Please report correctly the details of the accident to speed up the claims process.
2. This Form must be completed by the Policyholder and/or the Authorised Driver.
3. Information provided must be as truthful and accurate as possible. Any wilful misrepresentation or withholding of material facts may allow insurance companies to repudiate policy liability.
4. The issue and acceptance of this Form by insurance companies is not an admission of policy liability on the part of the insurance companies.
5. **Any false reporting may be referred to the Police for investigation.**
6. This report will be forwarded by the insurers of the GIA Records Management Centre established by the General Insurance Association of Singapore (GIA) for archiving and that copies of this report will, for a fee, be made available upon application by interested parties.
7. By the lodgement of this report to the insurers, you hereby consent to the archiving of this report at the centre and to copies of the report being made available aforesaid.

### ACCIDENT STATEMENT

Date Of Report	11/12/2019 13:12
Date Of Accident	11/12/2019 09:35
Exact Location Of Accident	MARINA BOULEVARD
Country/State of Loss	SINGAPORE

### DETAILS OF OWN VEHICLE

Vehicle Registration Number	SML7079K
<b>Insured/Policyholder</b>	
Name Of Registered Owner	AUTO ALLIANCE LEASING PTE. LTD.
Co Reg No	201903807W
Email Address	NOEMAIL
Mobile Phone No	
Alternative Phone No	OFFICE-83396986
<b>Vehicle Particulars</b>	
Manufacturer	HONDA
Model	SHUTTLE
Exact Purpose for which vehicle was being used at time of accident	GRAB
Are you claiming under your own insurance policy for repair to your vehicle?	NO
If No, Please state action to be taken	THIRD PARTY
Vehicle Category	PRIVATE HIRE
<b>Insurance Company</b>	
Name of Insurance Company	NTUC INCOME INSURANCE CO-OPERATIVE LTD
Type Of Coverage	COMPREHENSIVE
Fleet Policy	YES
Policy Number	5108785749
Cover Note Number	
<b>Driver</b>	
Name of Driver	MUHAMMAD FIRDAUS BIN MOHAMED RASHID
NRIC No	S8903790E
Date Of Birth	07/02/1989
Occupation	OUTDOOR
Date Of Driving Pass	12/10/2009
Driving Experience	10 YEARS AND 1 MONTH
Gender	MALE
Mobile Number	(LOCAL) +65-92382729
Fax Number	
Contact Number	
Email Address	NOEMAIL

Address	BLK 204 TAMPINES ST 21 #04-1203
Postcode	520204
Was driver an employee of the Insured's Company	NO
If No, Relationship of the Driver with the Insured	OTHER - HIRER
Vehicle Registration Number of Driver's Own Vehicle	-
Insurance Company of Driver's Own Vehicle	-

#### General Information of the Accident

Type Of Accident	COLLISION - CHANGE/CROSS LANE
Weather Conditions	CLEAR
Road Surface	WET

#### Other Information

Was any foreign vehicle involved in this accident?	NO
Number of vehicles (including own vehicle) involved in the accident	2
Was any body injured in the Accident?	YES
Was any injured conveyed to hospital by ambulance?	NO
Was any other material or property damaged?	YES
I have been approached by unknown person(s) soliciting/offering accident claims assistance.	NO
Number of Passengers (Including Driver)	3
Passenger 1	NAME: : UNKNOWN GENDER: : FEMALE
Passenger 2	NAME: : UNKNOWN GENDER: : FEMALE

#### Details of Police Action

Was the accident reported to the police?	NO
If Yes, Please state which Police Station	
Was notice of intended Prosecution given?	NO
If Yes, against whom?	

#### Circumstances of Accident

I WAS TRAVELLING STRAIGHT ALONG MARINA BOULEVARD ON THE EXTREME RIGHT LANE. SUDDENLY VEH(B) BEARING REG NO SLH9006R FROM MY LEFT LANE CUT INTO MY LANE AND HIT ONTO MY LEFT SIDE PORTION OF MY VEH.

#### Attachment(s)

Are accident photos available for attachment?	YES
Was there any video captured by Car Camera?	YES
Remarks/ Reasons:	WITH WORKSHOP
Was there any audio recorded?	NO

#### DETAILS OF OTHER VEHICLE PROPERTY

Vehicle Registration Number	SLH9006R
Vehicle Make/Model/Colour	
Details Of Properties	
Vehicle Category	PRIVATE CAR
Name of Driver	BERNARD TAN BOON HAK
NRIC/Passport Number	S1545773B

Contact Number

Address

Postcode

Insurance Company Name

Nature Of Damage

No. Of Passenger (Including Driver)

**DETAILS OF INJURED PERSON 1**

Name MUHAMMAD FIRDAUS BIN MOHAMED RASHID

Approximate Age

Injuries Sustain SLIGHT

Injured person in which vehicle? SML7079K

Were seat belts worn? YES

Was this injured conveyed to hospital by ambulance? NO

Address

Postcode



## Accident Sketch Plan

12/11/2019

SML7079K\_SKETCH PLAN0001.jpg

### SKETCH PLAN

#### IMPORTANT NOTICE

1. Please report correctly the details of the accident to speed up the claims process.
2. This form must be completed by the Policyholder and/or the Authorized Driver.
3. The report must be truthful and accurate as possible. Any willful misrepresentation or dishonesty of material facts may affect the insurance coverage and regulate policy liability.
4. The sign and signature of this form by the insured company is not an admission of policy liability on the part of the insured company.
5. Any false reporting may be referred to the Police for investigation.
6. The report will be reviewed by the insurers of the U4 Accounts Management Centre established by the General Insurance Association of Singapore with for archiving and the copies of this report will for a fee be made available upon written request to interested parties.
7. By the signing of this report by the insured company, it is deemed the signing of this report on the condition that the report being made available to interested parties.
8. Consent under the Personal Data Protection Act (PDPA)  
I, the insured company, agree and consent that:
  - a. My insurer, my workshop and the General Insurance Association of Singapore ("GIA") may be permitted to collect, use, disclose and/or process my personal data/personal information set out in this form and any other personal information provided by me or possessed by my insurer (collectively the "Personal Information") and disclose and transfer such Personal Information to all insurers who have insured vehicle(s) involved in this accident (all insurers who have insured vehicle(s) involved in this accident shall be collectively referred to as the "Insurers"), the insurers' law firm/law firms, the Veterinary Authority of Singapore and any relevant government agency/authority, such as the police, for the purposes:
    - i. performing, handling and/or dealing with my claims, including the settlement of my claims and any necessary investigation relating to the claims;
    - ii. investigating the accident and/or my claims;
    - iii. carrying out and/or dealing with my, my insurer's or responding to any enquiries by the;
    - iv. administering my claims (including the taking of correspondence, statements, disputes, records, etc.) and/or my, my insurer's or responding to any enquiries by the;
    - v. complying with applicable law in administering, processing, handling and/or dealing with my claims for the above purposes;
  - b. all insurers who have insured vehicle(s) involved in this accident and the insurers' law firm/law firms may be permitted to collect, use, disclose and/or process my Personal Information for one or more of the above purposes; and
  - c. my Personal Information may also be disclosed by any of the insurers and/or its law firm/law firms, to any government agency/authority including their law firm/law firms, which may be sited outside of Singapore, for one or more of the above purposes;
  - d. the Personal Information will also be collected and used to compile claims history for the purpose of fraud detection, investigation and management in present and all future claims;
  - e. the information so collected under (b) above may be shared / disclosed:
    - i. to all insurers and/or any other third parties that assist in evaluating, investigating, controlling or managing fraud;
    - ii. regulators, law enforcement and government agencies as reasonably required for the purposes stated; or
    - iii. for complying with requirements under any regulation, laws or court orders.

  
Policyholder's Signature  
Date & Time

  
  
Driver's Signature  
(If driver is not the policyholder)  
Date & Time

  
Reporter's Signature  
Name:  
NRCCIN No.:

## Accident Sketch Plan

12/11/2019

SML7079K\_SKETCH PLAN0002.jpg

SKETCH PLAN

AS PER ATTACHED

DESCRIBE CIRCUMSTANCES OF THE ACCIDENT

as per the statement

### DECLARATION

We declare the foregoing details are true & correct to the best of our knowledge.

Police Officer's Signature  
Date & Time



Driver's Signature  
If driver is not the policyholder  
Date & Time

Signature 11/12/19  
Reported Centre Personnel's Signature  
Name  
SURNAME

Accident Sketch Plan

HPH/P83396986

HPH/P92382729

11/12/2019  
09.35 AM  
SML 7079 K

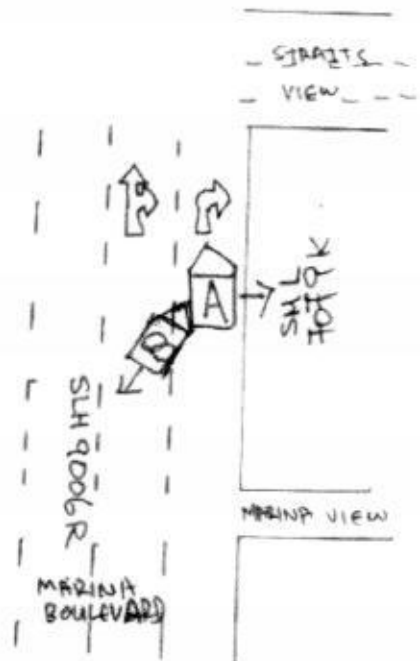

MSLH ASIC

NOT APPROVED

12/12/19

Page No. 1

6dy.

2/5 6400

The phone Attiepen

VEHICLE NO SML 7079K HONDA SHUTTLE

QTY	DESCRIPTION	CONDITION	REPAIRER'S ESTIMATE(\$\$)	SURVEYORS ADJUSTMENT
	<b>PARTS (LIST ITEMS)</b>			
1	Front Bumper		11 1259.00	X
2	Front Bumper Side Retainer L/R @ \$52.50		11 105.00	X
1	LHS Front fender	650.20	m/hel 782.00	/
1	LHS Front fender inner splash shield		11 142.20	X
1	LHS Side view mirror assy	REFIX	811 0.00	X
1	LHS Front Shock Absorber		11 492.00	X
1	LHS Front Lower Arm		11 288.00	X
1	LHS Front Knuckle Arm		11 392.00	X
1	LHS Front Wheel Bearing		11 198.00	X
1	LHS Front stabiliser bar		11 142.00	X
1	LHS Front door		Body 947.00	/
1	LHS Front door inner trim board		Del To in 348.00	/
1	LHS Front door lower moulding		11 125.00	X
1	LHS Front door upper moulding		11 142.00	X
1	LHS Front door side moulding rubber		11 172.00	X
2	LHS Front door side black tape @92.50	120	rec 185.00	/
1	LHS Front door glass channel (rubber)		11 105.00	X
2	LHS Front door hinges @\$98.50		Body 197.00	/
1	LHS Front door checker		Su 72.00	X
1	LHS Front door inner lock		shub 276.00	/
1	LHS Front door window regulator motor		shub 394.00	/
1	LHS Front door outer handle		11 210.00	X
1	LHS rear door		Body 982.00	/
1	LHS rear door glass channel (rubber)		11 105.00	X
1	LHS rear door lower moulding		11 125.00	X
1	LHS rear door upper moulding		11 142.00	X
1	LHS rear door side moulding rubber		11 172.00	X
2	LHS rear door side black tape @92.50	120	re 185.00	/
1	LHS rear door edge weatherstrip		re 182.00	/
1	LHS rear door window regulator motor		shub 394.00	/
2	LHS rear door hinges @98.50		re 197.00	/
1	LHS rear door check strap		Su 72.00	X
1	LHS rear door inner trim board		Del To in 348.00	/
1	LHS rear door inner lock		shub 276.00	/
1	LHS Rear fender		re 980.00	X
1	LHS Side sill paul gornish		To in 580.00	/
1	LHS Rear shock absorber		11 492.00	X
1	Rear bumper	785.20	Deopcu 1182.00	/
2	Rear bumper side retainers @52.50		11 105.00	X
			13492.20	
		less 20%	2698.44	20%
			10793.76	
		PARTS C/F	10793.76	

6796.40

5437.12

VEHICLE NO SML 7079K

## HONDA SHUTTLE

QTY	DESCRIPTION	CONDITION	REPAIRER'S ESTIMATE(\$\$)	SURVEYORS ADJUSTMENT
		PARTS B/F	10793.76	
	<b><u>SPECIAL NETT ITEMS</u></b>			
1SET	LHS Front fender inner splash shield clips		1 1 60.00	X
2set	<del>Front &amp;</del> Rear bumper clips		nu 120.00	50
2	LHS Front and rear rim cover @125.00		cu7 250.00	200
2	LHS Front and rear standard rim @580.00		1 1 1160.00	X
1	LHS Rear fender 1/4 glass sealant		1 1 80.00	X
2set	LHS Front & Rear door inner trim clips		1 1 120.00	X
1SET	LHS Side sill clips		nu 60.00	50
1SET	LHS rear fender inner shield clips		1 1 60.00	X
		TOTAL PARTS	12703.76	

## VEHICLE NO SML 7079K HONDA SHUTTLE

S/N	DESCRIPTION	REPAIRER'S ESTIMATE (S\$)	SURVEYORS ADJUSTMENT
	<b>LABOUR</b>		
1	To remove the affected parts & fittings to commence repairs; panel beat & reshape the affected areas; replace the damaged parts and components.	1400.00	700
2	To supply paint materials, expandable items & putty, respray paint on parts replaced	1500.00	1300
3	To remove and replace LHS front and rear undercarriage parts (suspension system)	300.00	11X
4	To provide anti-rust treatment on affected areas	240.00	100
5	To carry out computerised wheel alignment test	120.00	60
6	To remove and replace/refix front and rear door garnish, trimmings, fittings etc	200.00	120
7	To remove and refix rear fender glass	80.00	11X
	Labour Total :	3760.00	
	TOTAL (PARTS & LABOUR):	16463.76	16543.76

NOTE: The parts listed in this preliminary estimate will be checked for damage after the vehicle is disassembled (dismantle). Additional damaged parts (if any) will be submitted as supplementary parts

P - 5437.12  
 S.N - 300.00  
 L - 2280.00  

---

 8017.12  
 202  

---

 6413.69

## LKK Auto Consultants Pte Ltd (Co.Reg.No:199607198R)

51 Ubi Ave 1 #01-25, Paya Ubi Industrial Park

Singapore 408933

Tel: 6256-3561 Fax: 6844-8805 Email: sur@lkkauto.com;assignments@lkkauto.com

## VEHICLE DAMAGE INSPECTION REPORT

Our File No: CS/MSG19021894/UVF3N2  
Date: 07/01/2020

## REFERENCE

Handling Insurer: MSIG Insurance (Singapore) Pte. Ltd.

Policy No: 29114756

Claimant Vehicle No: SML7079K

Insured Vehicle No: SLH9006R

Date of Loss: 11/12/2019

Nature of Claim: TP Claim No: 614418

## DESCRIPTION &amp; IDENTIFICATION OF VEHICLE

Reg No: SML7079K  
Make & Model: HONDA SHUTTLE, 1.5 G CVT (A)  
Reg. Date: 30/05/2019 (Man. Year: 2019)  
Colour: Black  
Engine Capacity: 1496 cc  
Market Value/New Car Price: N/A  
Sum Insured (\$\$): Market Value/New Car Price

Engine No: L15B6001790  
Chassis No: GK82001467  
Odometer: 38348 km

## CONDITION OF VEHICLE AT THE TIME OF SURVEY

General Condition: Steering (Serviceable): Yes Footbrake (Serviceable): Yes  
Handbrake (Serviceable): Yes Engine Modification: No Pre-accident Condition:

## CONDITION OF TYRES

Front Tyre Size: 185/60R15 Rear Tyre Size: 185/60R15  
Front Left Side: Yokohama 6 mm Rear Left Side: Yokohama 6 mm  
Front Right Side: Yokohama 6 mm Rear Right Side: Yokohama 6 mm

The above values represent the remaining tyre treads depth

COST OF CLAIMS	Repairer's	Adjuster's	Difference	Diff %
Parts	12,703.76	5,737.12	6,966.64	54.84
Miscellaneous Items	0.00	0.00	0.00	
Labour	3,840.00	2,280.00	1,560.00	40.63
Paintwork Labour	0.00	0.00	0.00	
Towing	0.00	0.00	0.00	
Calculated Gross Total (\$\$)	16,543.76	8,017.12	8,526.64	51.54
Approved Total (Overridden) (\$\$)		6,400.00		
Nett Amount (\$\$)	16,543.76	6,400.00	10,143.76	61.31

## INSPECTION

Date of Assignment: 12/12/2019

Date Inspected: 12/12/2019 Inspected At:

15 Kaki Bukit Road 4# 01-05  
Repairer: Asia Motorsports Solution Pte Ltd  
37A Everitt  
Singapore 428586

Estimated Period of Repair: 6.0 days

Adjuster: MARCUS CHUA

Manager: VERON CHEN

NOTE: This report represents our findings at the time and place of inspection stated herein. Such inspection has been carried out to the best of our knowledge and ability but any other liability under any other circumstances is hereby expressly excluded.

## REPAIR DETAILS

## Reference

<b>Part Source:</b>	(Last Synchronised: 07 Jan 2020)	
<b>Parts:</b>	N/A	HONDA SHUTTLE 1.5 G CVT (A) (Model not available in database)
<b>Labour:</b>	Repairer's	(Price-denominated Standard List)
<b>Print Code:</b>	(Unsubmitted, no print-code for SML7079K)	
<b>Validity:</b>	These estimates are valid only if they contain the print code (above) on all estimate pages, running page numbers with the END OF ESTIMATES marker on the last estimate page	
<b>Further Info:</b>	Items/values not in reference catalogue are prefixed with an asterisk *.	

## Recommended Parts

No.	Qty	Part No.	Particulars	Condition	Repairer's	Amount
1	1		*FRONT BUMPER	Not Necessary	1,259.00 FL	*- FL
2	2		*FRONT BUMPER SIDE RETAINER L/R	Not Necessary	105.00 FL	*- FL
3	1		*LHS FRONT FENDER	Dented/Bent	782.00 FL	*650.20 FL
4	1		*LHS FRONT FENDER INNER SPLASH SHIELD	Not Necessary	142.20 FL	*- FL
5	1		*LHS SIDE VIEW MIRROR ASSY (NPA)	Not Necessary	0.00 FL	*- FL
6	1		*LHS FRONT SHOCK ABSORBER	Not Necessary	492.00 FL	*- FL
7	1		*LHS FRONT LOWER ARM	Not Necessary	288.00 FL	*- FL
8	1		*LHS FRONT KNUCKLE ARM	Not Necessary	392.00 FL	*- FL
9	1		*LHS FRONT WHEEL BEARING	Not Necessary	198.00 FL	*- FL
10	1		*LHS FRONT STABILISER BAR	Not Necessary	142.00 FL	*- FL
11	1		*LHS FRONT DOOR	Badly Dented	947.00 FL	*947.00 FL
12	1		*LHS FRONT DOOR INNER TRIM BOARD	Deformed/Torn	348.00 FL	*348.00 FL
13	1		*LHS FRONT DOOR LOWER MOULDING	Not Necessary	125.00 FL	*- FL
14	1		*LHS FRONT DOOR UPPER MOULDING	Not Necessary	142.00 FL	*- FL
15	1		*LHS FRONT DOOR SIDE MOULDING RUBBER	Not Necessary	172.00 FL	*- FL
16	2		*LHS FRONT DOOR SIDE BLACK TAPE	Necessary	185.00 FL	*120.00 FL
17	1		*LHS FRONT DOOR GLASS CHANNEL (RUBBER)	Not Necessary	105.00 FL	*- FL
18	2		*LHS FRONT DOOR HINGES	Bent	197.00 FL	*197.00 FL
19	1		*LHS FRONT DOOR CHECKER	Serviceable	72.00 FL	*- FL
20	1		*LHS FRONT DOOR INNER LOCK	Shorted	276.00 FL	*276.00 FL
21	1		*LHS FRONT DOOR WINDOW REGULATOR MOTOR	Shorted	394.00 FL	*394.00 FL
22	1		*LHS FRONT DOOR OUTER HANDLE	Not Necessary	210.00 FL	*- FL
23	1		*LHS REAR DOOR	Badly Dented	982.00 FL	*982.00 FL
24	1		*LHS REAR DOOR GLASS CHANNEL (RUBBER)	Not Necessary	105.00 FL	*- FL
25	1		*LHS REAR DOOR LOWER MOULDING	Not Necessary	125.00 FL	*- FL
26	1		*LHS REAR DOOR UPPER MOULDING	Not Necessary	142.00 FL	*- FL
27	1		*LHS REAR DOOR SIDE MOULDING RUBBER	Not Necessary	172.00 FL	*- FL
28	2		*LHS REAR DOOR SIDE BLACK TAPE	Necessary	185.00 FL	*120.00 FL
29	1		*LHS REAR DOOR EDGE WEATHERSTRIP	Necessary	182.00 FL	*182.00 FL
30	1		*LHS REAR DOOR WINDOW REGULATOR MOTOR	Shorted	394.00 FL	*394.00 FL
31	2		*LHS REAR DOOR HINGES	Bent	197.00 FL	*197.00 FL
32	1		*LHS REAR DOOR CHECK STRAP	Serviceable	72.00 FL	*- FL
33	1		*LHS REAR DOOR INNER TRIM BOARD	Deformed/Torn	348.00 FL	*348.00 FL
34	1		*LHS REAR DOOR INNER LOCK	Shorted	276.00 FL	*276.00 FL
35	1		*LHS REAR FENDER	Repair	980.00 FL	*- FL
36	1		*LHS SIDE SILL PANEL GARNISH	Torn	580.00 FL	*580.00 FL
37	1		*LHS REAR SHOCK ABSORBER	Not Necessary	492.00 FL	*- FL
38	1		*REAR BUMPER	Deep Cut	1,182.00 FL	*785.20 FL
39	2		*REAR BUMPER SIDE RETAINERS	Not Necessary	105.00 FL	*- FL
40	1		*SET LHS FRONT FENDER INNER SPLASH SHIELD CLIPS	Not Necessary	60.00 FS	*- FS
41	2		*SET REAR BUMPER CLIPS	Necessary	120.00 FS	*50.00 FS
42	2		*LHS FRONT AND REAR RIM COVER	Cut	250.00 FS	*200.00 FS
43	2		*LHS FRONT AND REAR STANDARD RIM	Not Necessary	1,160.00 FS	*- FS
44	1		*LHS REAR FENDER 1/4 GLASS SEALANT	Not Necessary	80.00 FS	*- FS
45	2		*SET LHS FRONT & REAR DOOR INNER TRIM CLIPS	Not Necessary	120.00 FS	*- FS
46	1		*SET LHS SIDE SILL CLIPS	Necessary	60.00 FS	*50.00 FS

Report was unsubmitted during this print-out.



No.	Qty	Part No.	Particulars	Condition	Repairer's	Amount
47	1		*SET LHS REAR FENDER INNER SHIELD CLIPS	Not Necessary	60.00 FS	*- FS
			F=Franchise part. S=SpcNett. L=ListItemDisc.			
				Sub Total (S\$)	15,402.20	7,096.40
			- List Item Discount on L Items 20.00/20.00% (S\$)		2,698.44	1,359.28
				Total Parts (S\$)	12,703.76	5,737.12

Report was unsubmitted during this print-out.

## Recommended Miscellaneous Items

There are no new miscellaneous items selected.

## Recommended Labour

No	Particulars	Lab.Type	Repairer's	Amount
<b>Labour Items</b>				
1	TO REMOVE THE AFFECTED PARTS & FITTINGS TO COMMENCE REPAIRS;PANEL BEAT & RESHAPE THE AFFECTED AREAS;REPLACE THE DAMAGED PARTS AND COMPONENTS	New	1,400.00	700.00
2	TO SUPPLY PAINT MATERIALS,EXPANDABLE ITEMS & PUTTY,RESPRAY PAINT ON PARTS REPLACED	New	1,500.00	1,300.00
3	TO REMOVE AND REPLACE LHS FRONT AND REAR UNDERCARRIAGE PARTS (SUSPENSION SYSTEM)	New	300.00	0.00
4	TO PROVIDE ANTI-RUST TREATMENT ON AFFECTED AREAS	New	240.00	100.00
5	TO CARRY OUT COMPUTERISED WHEEL ALIGNMENT TEST	New	120.00	60.00
6	TO REMOVE AND REPLACE/REFIX FRONT AND REAR DOOR GARNISH,TRIMMINGS,FITTINGS ETC	New	200.00	120.00
7	TO REMOVE AND REFIX REAR FENDER GLASS	New	80.00	0.00
<b>Gross Labour Cost (\$\$)</b>			<b>3,840.00</b>	<b>2,280.00</b>

Report was unsubmitted during this print-out.

< END OF ESTIMATES >