

ASS. REC. BY:

REF: CS3/ASM 19021872/H4f301 Special Instruction:

Survivor: Hock Ann

ASSIGNMENT (Office)

From (Person): Tan Jun Hong of ASM (AXA) Date/Time: 12.12.19

Estimated Cost: Bill to:

OD / TP / WS / TP RES / OD RES / EVA / INV / MV / CS

To Inspect Vehicle No: FBE 6447E Insured: YK 76445

at Workshop m/s Ong Motor Tel: 838 02233

of 464 Macpherson Road

Policy No: Claim No: S9M029NP

Sum Insured: Excess:

Make of Veh: D.O.A. 23.10.19
(Client's Record)

CA / REV / REP. / REV 24 HRS

Date/Time: 12.12.19 930am Person Contacted: Jacky H.O.D. Endorsement:

Vehicle IN / OUT

Date/Time	Action/Instruction (X) Estimate
Yvonne	FBE 6447E - X
	YK 76445 - CS3/AXA 140 A550 / W342 D.O.A - 01/09/2014
	* workshop required vehicle, beyond economic repair (not enough money repair)

ASS. REC. BY: H. ANNREF: ASM CAXA

ASSIGNMENT

From: _____ Date: 12.12.2012

Estimated Cost: _____

OD (C) / WS / TP RES / OD RES / EVA / INV / MVTo Inspect Vehicle No: FBE 6447Eat Workshop m/s Ong motorof 464 Macpherson Road

Insured: _____

Policy No. _____

Claims No. _____

Sum Insured: _____ Excess: _____

(Client's Record)

Make of Veh: _____

(Policy Condition)

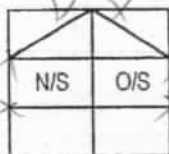
Remark: The veh had commenced its repair at the time of inspection.

Bal. or Market Value: _____

IDAC Accident Rpt: _____ Consistent? : Yes or No

GIA / PR Seen: _____ Consistent? : Yes or No

Est. Repairs: 4 days Res.: Yes or No

Lum Sum: _____ % 3 Val.: Yes or No

CA / REV / REP. / 24 HRS mp

Vehicle: IN / OUT

Date: _____ Person Contacted: _____

Veh No: FBE 6447EYr Regn: 13/016/2010

Type: M.Car / M.Cycle / Bus / Van / Lorry / Taxi / Prime Mover /

Truck / Trailer or

Make: YAMAHA FZ 150Ic.c. 149Colour: Blue

A/C: Insured / Std / NI / NA

Sp. Reading: 117163

T/Radio: Insured / Std / NI / NA

Eng/No: G372EE 007747C/No: PMYK G 0250 A 000 7717

Gen. Cond: Good / Fair / Poor / Burnt

Steering: Inorder / Jammed / Leaked / Burnt or

Brake: Inorder / Jammed / Leaked / Burnt or

Modi: Nil / S/Rim / STD A/Rim or

Tyre Size: F: 80/90/17R: 100/70/17

BS / DUN / EXNOVA / GY / FS / LIZA / MIC / OHTSU / PIR / SUMI /

TOYO / YOKO or

Front

Rear

R/Bal. 57 mmR/Bal. 57 mm

L/Bal. _____ mm

L/Bal. _____ mm

D.O.A. _____

D.O.I. 12/12/12Survey held at ONG motor0233PMDes. of Damages: Frt / Rear / O/S / N/S / UIC / Rooftop or

The UIC / Chassis frame / Body Structure affected due to collision.

Date / Time	Action / Instruction
	* Workshop required vehicle NON economic replacement 12/12/12
	* FBE 6447E CPRS case
	Range → 3.5 - 4.8 L
	mpn Dgs → 4 day
	MV - 2300
	PV - 75
	NV - 2200
	ONG motor → 6842 0051

Date/Time, File Pass to?

☐

: Preli. Report

1)

☐

: Final Report

Date/Time, File Return to?

2)

Days Of Repair: 4Resurvey No. of Trip: -

Add Fee:

☐

: Site Insp (\$

☐

: Interview (\$

☐

: Tech. Invs (\$

☐

: Weekend (\$

Survey Fee:

Transportation:

S + RS, SI

Photos

Others

TOTAL

Report Format: PRS

Lump Sum / F.B.I. /

100



Service Request Details

Claim

S9M029NP

Reference

None 

Loss Date

October 23, 2019

Report Date

Dec 10, 2019 10:33:20 AM

Request Date

December 11, 2019

Due Date

December 18, 2019

Vendor Name

LKK AUTO CONSULTANTS PTE LTD (TP)

Type of Loss

Third Party Vehicle Damage

Services

Pre-Repair Survey

Actions

Next Step

Agree to perform service

Decline Work

Accept Work

Vehicle Information

Incident Vehicle Registration #

FBE6447E



MODEL

Service Address

51 Ubi Avenue 1, #01-25, , 408933

Primary Contact/Insured

VEHICLE TRADING
56 SEMBAWANG ROAD, #01-03 HONG HENG MANSION, 779086, Singapore
63380083

Claim Handler

TAN Jun Hong

junhong.tan@axa.com.sg

Additional Instructions

3

Messages

Invoices

History

Documents

Assessment

Metrics

Notes

New Message

CHIA S ARUL LLC
ADVOCATES & SOLICITORS
UEN 201330709H

ARULCHELVAN S • A. RAVIDASS • DON TAN

Our Ref : FBE 6447E (wk)

Your Ref : To be advised

10 December 2019

AXA Insurance Singapore Pte Ltd

BY EMAIL ONLY

Dear Sirs,

RE: PROPERTY DAMAGE CLAIM

CLAIMANT : KRISHNANSAMY S/O K SARAVANAMUTHU

ACCIDENT INVOLVING FBE 6447E & YK 7644S ALONG TUAS SOUTH BOULEVARD ON 23 OCTOBER 2019

PRE-REPAIR SURVEY NOTICE

1. We act for Krishnansamy S/O K Saravanamuthu, the owner of motor cycle no. FBE 6447E which was involved in the aforesaid accident.
2. We hereby in compliance with the Pre-Action Protocol for Non-Injury Motor Accident Claims, Appendix C of the State Courts Practice Directions Amendment No. 1 of 2016 ("the NIMA Protocol") give you **NOTICE** that we are claiming against your insured motor vehicle no. YK 7644S for damages, costs and disbursements as a result of your insured driver's negligence.
3. Please let us know if you wish to conduct a pre-repair survey on our client's motor cycle at:

Address	464 Macpherson Road Singapore 368182
Contact Person	Mr. Jacky Siah (8380 2233)

4. Pursuant to paragraph 2.3 of the NIMA Protocol, in the event we do not receive your response within next two (2) working days (excluding any Saturday, Sunday or public holiday), our client will instruct the workshop to commence appraisal and repairs to the damaged motor vehicle without further reference to you.
5. Please advise the appointed surveyor to endorse on page 2 of this letter after the completion of each inspection.

Yours faithfully,

MR ARULCHELVAN S

cc: Client (By Email)

151 CHIN SWEE ROAD • #03-09
MANHATTAN HOUSE • SINGAPORE 169876
TEL : (65) 6733 4647 • FAX : (65) 6733 8183 (not for Service of Court documents)
EMAIL : info@chiaarul.com

Our Ref : FBE 6447E (wk)

Your Ref : To be advised

PRE-REPAIR SURVEY (1)
WORKSHOP:

SURVEYOR:

Name:
Date/Time:

Name of Surveyor:
Contact Number:
Date/Time:

PRE-REPAIR SURVEY (2)
WORKSHOP:

SURVEYOR:

Name:
Date/Time:

Name of Surveyor:
Contact Number:
Date/Time:

POST-REPAIR SURVEY
WORKSHOP:

SURVEYOR:

Name:
Date/Time:

Name of Surveyor:
Contact Number:
Date/Time:

Enquire Vehicle & Owner Information (Vehicle No. YK7644S As At 23 Oct 2019 / 19:10:00)

Law Firm Search Details

Search Reason: Insurance claim in relation to traffic accident
Law Firm Case No.: FBE6447E

Current Owner Details

Owner ID Type: Business
Owner ID: 52942958J
Owner Name: VEHICLE TRADING
Registered Address Type: Private Residential (Condo Apt or House) / Shopping / Office Complexes
Registered Block/House No.: 56
Registered Street Name: SEMBAWANG ROAD
Registered Unit No.: # 01 - 03
Registered Building Name: HONG HENG MANSION
Registered Postal Code: 779086

Current Vehicle Details

Vehicle No.: YK7644S
Make Description/Model: MITSUBISHI / FUSO FK617MJ
Insurance Company Name: AXA INSURANCE PTE LTD



Chia See Kim Angela Sharon has successfully logged out.

Your last login date and time was 10 Dec 2019, 09:36:20.

To return to ONE.MOTORING, please click [here](#)

For security reasons, please **CLEAR YOUR CACHE** after each session.

Session Transaction History

S/No.	Asset Type	Asset ID	Asset Owner ID	Transaction Type	Transaction Amount(S\$)	Log Date/Time
1	Vehicle	YK76445	-	18.19 Enquire Veh Owner Info (Others) by Law Firm	7.49	10 Dec 2019 / 09:37:15



Auto
Consultants
Pte Ltd

51 UBI AVE 1, #01-25 PAYA UBI INDUSTRIAL PARK, SINGAPORE 408933 TEL : (065) 62563561 FAX : (065) 62563562

To : AXA Insurance Pte Ltd

2/3/2020

Survey details

Date of loss	23-Oct-19
Date of appointment	12-Dec-19
Date of survey	12-Dec-19
Location of survey	Ong Motor Trading

Vehicle Details:

Claim Type:	Third Party
Vehicle number	FBE 6447E
Make and Model	YAMAHA FZ150I
Date of registration	13-Jul-10
Excess	
Market Value	\$2,300
Parf Rebate	\$75
Nett Loss	\$2,225

Repair details

Initial Estimate	
------------------	--

Proposed/Revised repair cost:

Parts	
Check item	
Labour	
Total	
Lump Sum(if applicable)	

Number of days of repair	4
--------------------------	---

Remarks:

The estimated repair cost of the damaged vehicle is in the region of \$3,500.00 - \$4,800.00

> Back to OneMotoring

Enquire PARF/COE Rebate for Registered Vehicle

Vehicle Owner Particulars	
Owner ID Type:	Singapore NRIC
Owner ID:	464C
Vehicle Details	
Vehicle No.:	FBE6447E
Vehicle to be Exported:	No
Intended Deregistration Date:	16 Dec 2019
Vehicle Make:	YAMAHA
Vehicle Model:	FZ150I
Primary Colour:	Black
Manufacturing Year:	2010
Engine No.:	G372EE007717
Chassis No.:	PMYKG0250A0007717
Maximum Power Output:	-
Open Market Value:	\$2,533.00
Original Registration Date:	13 Jul 2010
First Registration Date:	13 Jul 2010
Transfer Count:	2
Actual ARF Paid:	\$380.00
Intended PARF Rebate Details	
PARF Eligibility:	No
PARF Eligibility Expiry Date:	-
PARF Rebate Amount:	\$0.00
Intended COE Rebate Details	
COE Expiry Date:	12 Jul 2020
COE Category:	D - Motorcycle
COE Period(Years):	10
QP Paid:	\$1,320.00
COE Rebate Amount:	\$75.00
Total Rebate Amount:	\$75.00

The information contained herein is correct as at 16 Dec 2019

OK

Advertisement

Home > Motorbikes > Motorbikes for Sale > Class 2B



MV - 2300
 PV - 75
 NV - 2200

Advertisement



carwayleasing

★★★★★ 1

Chat

Make
Offer**S\$2,800**

Share 9

Yamaha FZ150i Reg: 20/5/2010

Paya Ubi Industrial Park

Mailing - Meetup

Used

Reg: 20/5/2010, Mileage 62,131km, very good condition, new fuel pump, pass inspection, Good for future COE renewal next year. No repair

1 month ago In Class 2B

Yamaha

Other

Meet-up

Paya Ubi Industrial Park

53 Ubi Ave 1 #03-01

Shipping

Listed by carwayleasing



Very Responsive



Check seller profile

Reviews for carwayleasing

re_duceusecycle

2019 Feb

Swift buyer! On time for meet up too!! Thumb

SINGAPORE ACCIDENT STATEMENT

IMPORTANT NOTICE

1. Please report correctly the details of the accident to speed up the claims process.
2. This Form must be completed by the Policyholder and/or the Authorised Driver.
3. Information provided must be as truthful and accurate as possible. Any wilful misrepresentation or withholding of material facts may allow insurance companies to repudiate policy liability.
4. The issue and acceptance of this Form by insurance companies is not an admission of policy liability on the part of the insurance companies.
5. Any false reporting may be referred to the Police for investigation.
6. This report will be forwarded by the insurers of the GIA Records Management Centre established by the General Insurance Association of Singapore (GIA) for archiving and that copies of this report will, for a fee, be made available upon application by interested parties.
7. By the lodgement of this report to the insurers, you hereby consent to the archiving of this report at the centre and to copies of the report being made available aforesaid.

ACCIDENT STATEMENT

Date Of Report	04/11/2019 11:30
Date Of Accident	23/10/2019 19:10
Exact Location Of Accident	TUAS SOUTH BOULEVARD
Country/State of Loss	SINGAPORE

DETAILS OF OWN VEHICLE

Vehicle Registration Number	FBE6447E
Insured/Policyholder	
Name Of Registered Owner	KRISHNANSAMY S/O K SARAVANAMUTHU
NRIC No	S7383464C
Email Address	SAMYJOHOR1973@GMAIL.COM
Mobile Phone No	(LOCAL) +65-82452280
Alternative Phone No	OFFICE-82452280

Vehicle Particulars

Manufacturer	YAMAHA
Model	FZ150-150CC
Exact Purpose for which vehicle was being used at time of accident	PRIVATE
Are you claiming under your own insurance policy for repair to your vehicle?	NO
If No, Please state action to be taken	THIRD PARTY
Vehicle Category	MOTORCYCLE

Insurance Company

Name of Insurance Company	SOMPO INSURANCE SINGAPORE PTE. LTD.
Type Of Coverage	THIRD PARTY
Fleet Policy	NO
Policy Number	D19MTMC01004889
Cover Note Number	

Driver

Name of Driver	KRISHNANSAMY S/O K SARAVANAMUTHU
NRIC No	S7383464C
Date Of Birth	13/02/1973
Occupation	OUTDOOR
Date Of Driving Pass	03/01/1997
Driving Experience	22 YEARS AND 9 MONTHS
Gender	MALE
Mobile Number	(LOCAL) +65-82452280
Fax Number	
Contact Number	OFFICE-82452280
EMail Address	SAMYJOHOR1973@GMAIL.COM

Address	413 JLN SCIENTEX MAJU N14 TMN SCIEN TEX KULAI 2 81000 KULAI JOHOR
Postcode	
Was driver an employee of the Insured's Company	NO
If No, Relationship of the Driver with the Insured	OWNER
Vehicle Registration Number of Driver's Own Vehicle	-
	-
Insurance Company of Driver's Own Vehicle	-
	-
	-

General Information of the Accident

Type Of Accident	SIDE SWIPE
Weather Conditions	CLEAR
Road Surface	DRY

Other Information

Was any foreign vehicle involved in this accident?	NO
Number of vehicles (including own vehicle) involved in the accident	2
Was any body injured in the Accident?	YES
Was any injured conveyed to hospital by ambulance?	YES
Was any other material or property damaged?	YES
I have been approached by unknown person(s) soliciting/offering accident claims assistance.	NO
Number of Passengers (Including Driver)	1

Details of Police Action

Was the accident reported to the police?	YES
If Yes, Please state which Police Station	
Police Station Name	10 UBI AVENUE 3
Police Station Address	ROAD: 10 UBI AVENUE 3 , POSTCODE: 408865 , COUNTRY: SINGAPORE
Police Station Contact	TEL NO: - FAX NO:
Was notice of intended Prosecution given?	NO
If Yes, against whom?	

Circumstances of Accident

PLEASE REFER TO THE POLICE REPORT FOR THE INCIDENT DETAIL.

Attachment(s)

Are accident photos available for attachment?	YES
Was there any video captured by Car Camera?	NO
Was there any audio recorded?	NO

DETAILS OF OTHER VEHICLE PROPERTY 1

Vehicle Registration Number	YK7644S
Vehicle Make/Model/Colour	
Details Of Properties	
Vehicle Category	GOODS VEHICLE
Name of Driver	
NRIC/Passport Number	
Contact Number	
Address	
Postcode	
Insurance Company Name	

Nature Of Damage

No. Of Passenger (Including Driver)

DETAILS OF INJURED PERSON 1

Name

KRISHNANSAMY S/O K SARA VANAMUTHU

Approximate Age

Injuries Sustain

Injured person in which vehicle?

Were seat belts worn?

Was this injured conveyed to hospital by ambulance?

Address

Postcode

Accident Sketch Plan Pg. 1

SKETCH PLAN

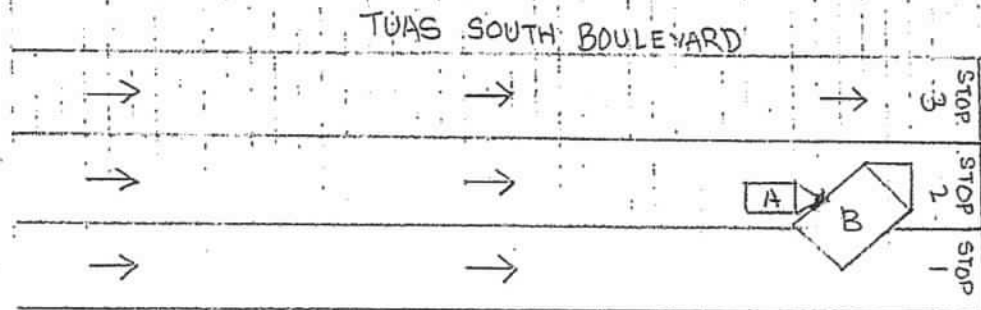

DESCRIBE CIRCUMSTANCES OF THE ACCIDENT

PEPPER to Police Report T/20191030/2076

DECLARATION

I/We declare the foregoing particulars are true in every respect.

Policyholder's Signature
Date & Time:

[Signature]

Driver's Signature
(If driver is not the policyholder)
Date & Time:

Reporting Centre Personnel's Signature

Name:
NRIC/FIN No.:



**SINGAPORE
POLICE FORCE**



T/20191030/2076

Police Station Of Origin:
Traffic Police
10 Ubi Avenue 3 SINGAPORE 408865
Tel No: 65470000

1 of 3

Report No. T/20191030/2076

REPORT OF A TRAFFIC ACCIDENT

Date/Time Report Made: 30/10/2019 12:41		Vide Report No.: J/20191023/0115		Station Diary No.:	
Informant's Particulars					
Name of Informant: KRISHNANSAMY S/O K SARAVANAMUTHU			Address:		
ID Type / ID No.: NRIC NO / S7383464C			Contact No.: Home/Office: 0107663774 Mobile: 82452280		
Nationality: MALAYSIAN			Email:		
Sex: Male	Age: 46	Date of Birth: 13/02/1973	Type of Informant: Rider		
Race: Indian			Language: English		Institution / School Name:
Occupation: TRAILER DRIVER			Driving Licence Information: Class: 2B,3,4A,4,5 Date of Expiry:		

General Information of the Accident				
Type of Accident:	Injury Attended by Police	Drink Drive: No	Date/Time of Accident: 23/10/2019 19:05	Type of Location: Straight Road
Location: Along Road 1 Traveling Toward Road 2 TUAS SOUTH BOULEVARD TUAS SOUTH AVENUE 14				
Weather: Clear		Road Surface: Dry		Road Speed Limit: 50 Km/h
Traffic Flow: Dual Carriage Way		Traffic Control:		Traffic Volume: Moderate
Type of Collision: Between Moving Vehicles - Side Swipe - Same Direction				Anyone conveyed by ambulance: Yes

Details of Vehicle Involved						
Vehicle No.	Type	Make	Model	Color	Condition	No. of Passenger
FBE6447E	Motorcycle	YAMAHA	FZ150I	Black	Slightly Damaged	0
YK7644S	Lorry				Slightly Damaged	0

Details of Vehicle Insurance					
Vehicle No.	Insurance Company	Insurance No	Effective	Expiry Date	
FBE6447E	TENET SOMPO INSURANCE PTE. LTD.	D19MTMC0100488 9	15/07/2019	14/07/2020	



**SINGAPORE
POLICE FORCE**



T/20191030/2076

Police Station Of Origin:
Traffic Police
10 Ubi Avenue 3 SINGAPORE 408865
Tel No: 65470000

2 of 3

Report No. T/20191030/2076

CONTINUATION OF REPORT

Brief Details.

On 23/10/2019 at about 7.08pm, I was riding motorcycle FBE6447E, along Tuas South Boulevard. I had just finished work and was heading to Tuas Checkpoint to return home. I was travelling on lane 1 of the 3-lane road. There were motor lorries stationary on lanes 2 and 3. Motor lorry, YK7644S, was stationary on lane 2. As I proceeded straight, the said motor lorry moved off and made a right lane change from lane 2 to lane 1, in front of me. Once I had driven past the other 2 stationary motor lorries on lane 2, I made a lane change from lane 1 to lane 2. I was then travelling on lane 2, alongside, motor lorry, YK7644S. The said motor lorry then made a left lane change from lane 1 to lane 2 and was encroaching into my travel path. I sounded my horn, but the motor lorry continued to make the lane change. The left centre portion of the motor lorry then collided into the right side of my motorcycle.



**SINGAPORE
POLICE FORCE**



T/20191030/2076

Police Station Of Origin:
Traffic Police
10 Ubi Avenue 3 SINGAPORE 408865
Tel No: 65470000

3 of 3

Report No. T/20191030/2076

CONTINUATION OF REPORT

Sketch Plan

Informant is not able to provide sketch plan

IMPORTANT: Please attach a copy of your vehicle's Insurance Certificate to this report. If you don't have the certificate with you now, please fax a copy to 65474885 stating the report number as reference.

Signature Of Officer Recording The Report:
TP /
Sr Staff Sgt SYED ZAYID MUHAMMAD BIN
SYED ABDUL WAHID ALHINDUAN

Signature Of Interpreter:
Not applicable

Officer In Charge Of Case:
TP / GIT /
SI YEO CHUN JIAN
Contact No.: 65476213

Authentication Stamp
NP168



**SINGAPORE
POLICE FORCE**

Signature: _____

Signature Of Informant:

Date/Time:
30/10/2019 12:41

Classification Of Case:



**LKK Auto Consultants Pte Ltd**

51 Ubi Ave 1 #01-25 Paya Ubi Industrial Park, Singapore 408933

TEL: 6256 3561 FAX: 6256 4315

Reg. No: 199607198R GST Reg. No. 19-9607198-R

Page No.:1 of 1

PRE-REPAIR INSPECTION REPORT				
AXA INSURANCE PTE LTD		Ref: CS3/ASM19021872/Hyf3e2		
8 SHENTON WAY #24-01 AXA TOWERS SINGAPORE 068811		Date: 05-03-2020		
ATTN : TAN JUN HONG		Code: ASM		
1. Policy Particulars :- (THIRD PARTY CLAIM)				
Insured Veh.	YK 7644S	Veh. Inspected	FBE 6447E	
Policy No.		Coverage (\$)	0.00	
Claim No.	S9M029NP	Excess (\$)	0.00	
Assign From	TAN JUN HONG	Assign Date	12/12/2019	
2. Vehicle Particulars & Condition				
Make & Model	YAMAHA FZ150I	c.c	149	
Engine No.	HIDDEN	Year of Reg.	2010	
Chassis No.	PMYKG0250A0007717	Colour	BLACK	
Odometer	117163 KM	Steering	IN ORDER	
Brakes	IN ORDER	Modification	SPORTS RIM	
General	FAIR			
3. Conditions of Tyres				
	Size	Make	Balance	
R/H Front Tyre	80/90/17	TIMSUN	5 mm	
L/H Front Tyre			mm	
R/H Rear Tyre	100/70/17	TIMSUN	5 mm	
L/H Rear Tyre			mm	
4. Description of Damages				
THE VEHICLE SUSTAINED DAMAGES AT THE O/S, N/S BODY AND FRONT PORTION.				
5. General Information				
Accident Date	23/10/2019	Inspect Date / Time	12/12/2019 (02:33 PM)	
Survey held at	ONG MOTOR TRADING NO. 464 MACPHERSON ROAD SINGAPORE 368182			
5a. Remarks				
A) THE INSPECTION WAS CONDUCTED ON A "WITHOUT PREJUDICE" BASIS. B) THE REPAIR ESTIMATE WAS NOT PRESENTED AT THE TIME OF INSPECTION. THE REPAIRER WAS TOLD TO PREPARE THE ESTIMATE. C) ENCLOSED PLEASE FIND DAMAGED VEHICLE PHOTOGRAPHS. D) THE ESTIMATED REPAIR COST OF THE DAMAGED VEHICLE IS IN THE REGION OF \$3,500-\$4,800				
5b. Estimate Days of Repair				
ESTIMATED NORMAL PERIOD FOR REPAIR:		4 Working Days		

Report Ref No. CS3/ASM19021872/Hyf3e2

Inspected By

LEE HOCK ANN

Asst. Automotive Assessor



K.K.LAU CPT(RET)

BEng(Hons), B.Bus, MBA, PEng, PE, MInstAEA, MASME, MIRTE

REGD Auto Consultant-SAE, Licensed Appraiser

DISCLAIMER OF LIABILITY TO THIRD PARTIES:- This Report is made solely for the use and benefit of the Client named on the front page of this Report.

No liability of responsibility whatsoever, in contract or tort, is accepted to any third party who may rely on the Report wholly or in part. Any third party acting or replying on this Report, in whole or in part, does so at his or her own risk.