

dl

22/10/2018  
ASS. REC. BY: \_\_\_\_\_ REF: CS3/CTI18019446/Ayb31  
Special Instruction: \_\_\_\_\_  
Surveyor: Menmen ASSIGNMENT (Office)  
From (Person): Albert chua of CTI Date/Time: 11/12/2019  
Estimated Cost: \_\_\_\_\_ Bill to: \_\_\_\_\_  
OD / ☒ WS / TP RES / OD RES / EVA / INV / MV / CS  
To Inspect Vehicle No: SLA 3367A Insured: SLD1338G  
at Workshop n/s: Team Auto pro Tel: 90927279  
of 8 kuki Bkt Ave 4 # 06-21 premier  
Policy No: DMPCSN3044541802 Claim No: 8NM18D0500602  
Sum Insured: \_\_\_\_\_ Excess: \_\_\_\_\_  
Make of Veh: \_\_\_\_\_ D.O.A. 22/10/2018  
(Client's Record) 26/10/2018  
CA / REV / REP. / REV 24 HRS (up) H.O.D. Endorsement \_\_\_\_\_  
Date/Time: 4:40pm @ 25/10/18 Person Contacted: Alan Vehicle ☒ IN / ☐ OUT

Date/Time	Action/Instruction ( X ) Estimate
	SLA 3367A - CC6/A1G/6016239/Ayb3g2 DOA: 26/8/16
	SLD1338G - CS/CTI18019313/Uvd3 DOA: 22/10/18
	Dismantle: 21/10/2018

3/1/20 L/S \$15,500/- ③ Repair 10 working Days (Red \$12,650.00, 44%)  
3/1/20 File give to Typist

REF: CTF

## ASSIGNMENT

Form

Date

26/10/2018

Estimated Cost:

OD ☒ TP ☐ WS ☐ TP RES ☐ OD RES ☐ EVA ☐ INV ☐ MY

To inspect Vehicle No

SLA 3367A

at Workshop mis

Team Autopro

of

8 kaki Bkt Ave 4 # 06-21 premier

Insured:

Policy No.

Claims No.

Sum Insured:

Excess:

(Client's Record)

Make of Veh:

(Policy Condition)

Remark: The veh had commenced its repair at the time of inspection.



Bal. or Market Value:

IDAC Accident Rpt:

Consistent? Yes or No

GIA / FR Seen:

Consistent? Yes or No

Est. Repairs:

10

days

Res:

Yes or No

Lump Sum:

%

3 Val:

Yes or No

CA / REV / REP. / 24 HRS

up

Date:

Person Contacted:

Vehicle IN / OUT

Van No:

SLA 3367A-

Vt Regn:

2016 Feb.

Type:

☒ M/Car / ☐ M/Cycle / ☐ Bus / ☐ Van / ☐ Lorry / ☐ Taxi / ☐ Prime Mover /

Truck / Trailer or

Maker:

Toyota Uellfire

CC 493

Colour:

Black

A/C:

Insured / Std / NI / NA

Sp. Reading

SS064

T/Ratio:

Insured / Std / NI / NA

Eng No:

C/No:

AGH 300046376

Gen. Cond:

☒ Good / ☐ Fair / ☐ Poor / ☐ Burnt

Steering:

☒ Normal / ☐ Jammed / ☐ Leaked / ☐ Burnt or

Brake:

☒ Normal / ☐ Jammed / ☐ Leaked / ☐ Burnt or

Modi:

Nil ☒ S/Rim ☐ STD A/Rim or

Tyre Size:

F: 235/50R18

R: 235/50R18

BS / DUN / EXNOVA / GY / FS / KIZA / MIC / OHTSU / PIR / SUMI /

TOYO / YOKO or

Landscil

Front:

Rear:

R/Bal:

06 mm

R/Bal:

06 mm

L/Bal:

06 mm

L/Bal:

06 mm

D.O.A.

D.O.I.

26/10/18

Survey held at:

Team Autopro

Des. of Damage:

☒ Front / ☒ Rear / ☐ O/S / ☐ N/S / ☐ U/C / ☐ Rooftop or

The U/C / Chassis frame / Body Structure affected due to collision

Date / Time

Action / Instruction

TP China PAS.

- Estimated repair range \$9,000 - \$11,000

29/10/2018

Date/Time, File Pass to?



Preli. Report

1)



Final Report

Date/Time, File Return to?

2)

Days Of Repair:

10

Resurvey No. of Trip:

1

Survey Fee:

Transportation:

Y 3-WC 10

Y 1000

Y 1000

Y

TOTAL

Add Fee:



Site Insp (\$)



Interview (\$)



Tech Insp (\$)



Weekend (\$)

Report Format:

PRS

Lump Sum / I.B.I. (\$)

150

150

## Nivitha (LKK Auto)

---

**From:** Yvonne Wong (LKK Auto) <yvonnewong@lkkauto.com>  
**Sent:** Wednesday, 11 December 2019 3:33 PM  
**To:** assignments  
**Subject:** FW: LKK ref: CS3/CTI18019446/ACD3E2, CTI ref: SNM18D05006C02 - SLA3367A DOA: 22/10/2018  
**Attachments:** SR SLA3367A 1of3.pdf

Thank you.

Best Regards,

**Yvonne Wong (Ms)** | Case Handler

**LKK Auto Consultants Pte Ltd**

Phone: 6256-3561 | email: [yvonnewong@lkkauto.com](mailto:yvonnewong@lkkauto.com) | fax: 6256-4315

Blk 51, Paya Ubi Industrial Park, Ubi Avenue 1, #02-25 | S(408933)

---

**From:** Albert Chua [mailto:[albert.chua@sg.cntaiping.com](mailto:albert.chua@sg.cntaiping.com)]  
**Sent:** Wednesday, December 11, 2019 2:34 PM  
**To:** SUR <[sur@lkkauto.com](mailto:sur@lkkauto.com)>  
**Subject:** RE: LKK ref: CS3/CTI18019446/ACD3E2, CTI ref: SNM18D05006C02 - SLA3367A DOA: 22/10/2018

Dear LKK,

This case was previously assigned to LKK for PRI.

Please assist to do a paper re-survey based on the attached survey report.

Appreciate if you can provide me with the outcome of at least the final adjusted amount by this week so that I can respond to the third party lawyer accordingly.

Thank you.

Regards,

*Albert Chua*  
Deputy Head of Claims  
Claims Department

**China Taiping Insurance (Singapore) Pte. Ltd.**

3 Anson Road #16-00 Springleaf Tower  
Singapore 079909

Co. Reg. No. 200208384E

DID: 6389 6181

Fax: 6224 7175

Email: [claimsdept@sg.cntaiping.com](mailto:claimsdept@sg.cntaiping.com)

Website: [www.sg.cntaiping.com](http://www.sg.cntaiping.com)

**Disclaimer :**

*This message is confidential; its contents do not constitute a commitment by China Taiping Insurance (Singapore) Pte. Ltd. except where provided for in a written agreement between you and China Taiping Insurance (Singapore) Pte. Ltd. Any unauthorized disclosure, use or dissemination, either in whole or partial, is prohibited. If you are not the intended recipient of the message, please notify the sender immediately.*

# UNITED Appraisal And Management Pte Ltd

Motor Vehicle Appraiser and Insurance Loss Adjuster  
No. 8 Kaki Bukit Ave 4 #06-21 Premier @ Kaki Bukit Singapore 415875  
Handphone No. : +65 9146 1186 Email : unitedappraisal@live.com.sg  
Business Registration Nos. : 200817301N

## VEHICLE INSPECTION REPORT

To : Zimmiz Tech

Our ref. : UAM18.10.33-AK-STP-TAP-SLA3367A

Date : 12 Nov 2018

### REFERENCE

Assign by	: Zimmiz Tech	Insured	: To be advice
Assign on	: 26 Oct 2018	Policy no.	: To be advice
Inspection on	: 26 Oct 2018	Claim no.	: To be advice
Accident on	: 22 Oct 2018	Sum insured	: To be advice
Workshop name	: Team AutoPro Pte Ltd	Excess	: Not applicable
Inspection at	: 385 Sin Ming Drive	3rd party Veh.	: To be advice
	#01-02 Vicom Inspection Centre	3rd party ins.	: To be advice
	Singapore 575718		

### PARTICULARS OF DAMAGED VEHICLE

Registration no.	: SLA3367A	Odometer	: 55064 km
Make / Model	: Toyota Vellfire 2.5X A-Edition A	Chassis no.	: AGH300046376
Regn. date	: 26 Feb 2016	Engine no.	: 2ARH653689
Body colour	: Black	Engine cap.	: 2493 cc

### PRE-ACCIDENT CONDITION OF VEHICLE (STATIC CHECK ONLY)

Steering	: In order	Paintwork	: Good
Footbrake	: In order	Undercarriage	: Serviceable
Handbrake	: In order	Gen. condition	: Good

### TYRE CONDITION ON VEHICLE

	Make	Size	Tread depth	Type of road wheel
Front N/S	: Landsail	235/50R18	70%	Alloy
Front O/S	: Landsail	235/50R18	70%	Alloy
Rear N/S	: Landsail	235/50R18	70%	Alloy
Rear O/S	: Landsail	235/50R18	70%	Alloy

NOTE: The above percentages represent the estimated remaining life of tyre threads.

\* Denotes damaged component/s

**POINT OF IMPACT**

On the rear and front portion in the direction from rear to front causing vehicle surge forward and collided onto front vehicle.

**SYNOPSIS OF DAMAGES RESULTANT FROM THE ACCIDENT**

The impact of the collision has damaged / affected the tailgate, rear bumper, rear end panel, rear well panel, front grille, front bumper, headlamp and etc...

Please refer to Annex A (Appraisement Schedule) for a detailed account of the damages and photographs taken.

*Note: Reinspection vehicle on 29 Oct 2018 for repair in progress.*

**RECOMMENDATION**

The estimate cost of repair submitted by Messrs Team AutoPro Pte Ltd as per schedule attached has been revised and scrutinised, and in our opinion, we consider it to be fair and reasonable. The repairers have agreed to undertake the repairs to the owner's satisfaction at our revision. We have not authorised the repairs.

Our adjusted cost of repair is SGD 28,150.00 to carry out the repairs. Please refer to Annex A (Appraisement Schedule) for a detailed account of the cost estimates.

**REMARKS**

We have not authorised the repair. However, for information, under normal circumstances, the repair would takes approximately 10 (Ten) working days to complete.

In accordance to your instruction, we have **NOT AUTHORISED** the repair to the damaged vehicle and the survey was conducted strictly on a "**WITHOUT PREJUDICE**" basis.

We are pleased to advise that the inspection work was carried out accordingly, and hereby submit our Appraisal Report, which includes evidence photographs.

Yours faithfully,

United Appraisal & Management Pte Ltd



Ananda K. Biswas Marc  
Motor Vehicle Appraiser

## APPRAISEMENT SCHEDULE

Annex A

Registration no. : SLA3367A

Our reference : UAM18.10.33-AK-STP-TAP-SLA3367A

S/N	Qty	Description	Condition / Remarks	Estimate by Wshop SGD	Adjusted Amt SGD
<u>LIST ITEMS (1 of 2)</u>					
1	1	Tailgate	Dented	2679.00	2679.00
2	1	Tailgate logo	Necessary	98.20	98.20
3	1	Tailgate emblem 'VELLFIRE'	Necessary	147.80	147.80
4	1	Tailgate chrome moulding	Cracked	496.10	496.10
5	1set	Tailgate chrome moulding clips	Necessary	60.00	60.00
6	2	Tailgate reflector @ SGD 557.00	Cracked	1114.00	1114.00
7	2set	Tailgate reflector clips @ SGD 30.00	Necessary	60.00	60.00
8	1	Tailgate inner lock	Distorted	313.00	313.00
9	1	Tailgate solenoid switch	Shorted	472.00	472.00
10	1	Tailgate windscreen moulding	Necessary	183.00	183.00
11	1set	Tailgate windscreen clips	Necessary	45.00	45.00
12	1	Tailgate lock sensor	Shorted	227.00	227.00
13	1	Tailgate lock stricker	Serviceable	102.00	0.00
14	1	Tailgate weatherstrip	Necessary	218.00	218.00
15	2	Tailgate rubber stopper @ SGD 95.00	Re-Used	190.00	0.00
16	1	Tailgate trimboard	Cracked	526.00	526.00
17	1set	Tailgate trimboard clips	Necessary	50.00	50.00
18	1	Rear camera	Shorted	420.00	420.00
19	2	Rear number plate lamp @ SGD 97.00	Re-Used	194.00	0.00
20	1	Rear bumper	Deformed	1426.00	1426.00
21	1set	Rear bumper clips	Necessary	80.00	80.00
22	2	Rear bumper side retainer @ SGD 147.60	Distorted	295.20	295.20
23	2	Rear bumper reflector @ SGD 112.00	N/S Cracked	224.00	112.00
24	2	Rear bumper tow cover @ SGD 62.00	N/S Deformed	124.00	62.00
25	1	Rear bumper lower cover	Deformed	317.40	317.40
26	1set	Rear bumper lower cover clips	Necessary	60.00	60.00
27	4	Rear distance sensor @ SGD 397.60	Shorted	1590.40	1590.40
28	1	Rear end panel inner	Dented	456.40	456.40
29	1	Rear end panel outer	Dented	840.70	840.70
30	1	Rear end panel top garnish	Deformed	267.00	267.00
31	1set	Rear end panel top garnish clips	Necessary	69.00	69.00
32	2	Taillamp @ SGD 564.40	Cracked	1128.80	1128.80
33	2set	Taillamp clips @ SGD 35.00	Necessary	70.00	70.00
34	2	Taillamp lower garnish @ SGD 326.10	Deformed	652.20	652.20
35	2set	Taillamp lower garnish clips @ SGD 30.00	Necessary	60.00	60.00
36	1	Rear well panel	Buckled	1514.00	1514.00
37	1	Rear well panel top foldable board n/s	Damaged	225.00	225.00
38	1	Rear well panel top foldable board o/s	Damaged	225.00	225.00
39	1	Rear well panel top foldable board centre	Damaged	278.00	278.00
40	1	Rear well panel lining	Torn	481.20	481.20
List Item Sub-Total				17979.40	17319.40

## APPRAISEMENT SCHEDULE

Annex A

Registration no. : SLA3367A

Our reference : UAM18.10.33-AK-STP-TAP-SLA3367A

S/N	Qty	Description	Condition / Remarks	Estimate by Wshop SGD	Adjusted Amt SGD
-----	-----	-------------	---------------------	-----------------------	------------------

Part Balance C/F 17979.40 17319.40

LIST ITEMS ( 2 of 2 )

41	1set	Rear well panel lining clips <i>SVL</i>	Necessary	80.00	80.00 +
42	1	3rd roll seat railing n/s <i>SVL</i>	Bend	774.00	774.00 x
43	1	3rd roll seat railing top garnish n/s <i>SVL</i>	Deformed	146.00	0.00 x
44	1set	3rd roll seat railing top garnish clips n/s	Necessary	30.00	30.00 ✓
45	1	3rd roll seat railing o/s <i>SVL</i>	Bend	774.00	774.00 +
46	1	3rd roll seat railing top garnish o/s	Deformed	146.00	146.00 ✓
47	1set	3rd roll seat railing top garnish clips o/s	Necessary	30.00	30.00 ✓
48	2	Rear fender inner garnish @ SGD 976.20 <i>SVL</i>	Deformed	1952.40	1952.40 x
49	2s	Rear fender inner garnish clips @ SGD 60.00 <i>SVL</i>	Necessary	120.00	120.00 x
50	1	Front bumper	Deformed	2773.00	2273.00 1380
51	1set	Front bumper clips	Necessary	80.00	80.00 30
52	2	Front bumper side retainer @ SGD 154.40	Necessary	308.80	308.80 ✓
53	2	Front bumper fog lamp @ SGD 382.00 <i>SVL</i>	O/S Cracked	764.00	382.00 x
56	1	Front bumper fog lamp garnish o/s <i>SVL</i>	Cracked	272.00	272.00 x
57	1	Front bumper fog lamp garnish chrome o/s	Cracked	142.00	142.00 ✓
58	1	Front bumper tow cover <i>SVL</i>	Cracked	101.20	101.20 x
59	1	Front bumper centre grille	Deformed	207.70	207.70 ✓
60	1	Front bumper inner sponge	Torn	169.30	169.30 ✓
61	1	Front bumper reinforcement	Bend	378.50	378.50 ✓
62	4	Front bumper sensor @ SGD 397.60 <i>SVL</i>	Shorted	1590.40	1590.40 x
63	1	Front grille base	Cracked	797.00	797.00 ✓
64	1	Front grille logo	Necessary	92.80	92.80 ✓
65	1	Front grille chrome garnish	Cracked	372.50	372.50 ✓
66	1set	Front grille clips	Necessary	60.00	60.00 20
67	2	Headlamp @ SGD 2214.60 <i>cracked</i>	Cracked	4429.20	4429.20 ✓
68	2	Headlamp ballast @ SGD 415.00 <i>SVL</i>	Shorted	830.00	830.00 x
69	2	Headlamp garnish @ SGD 92.70 <i>SVL</i>	Necessary	185.40	185.40 x
70	2	Headlamp lower bracket @ SGD 227.00 <i>SVL</i>	Distorted	454.00	454.00 x
71	1	Front support panel	To Repair	889.40	0.00 x
72	1	Front support panel top garnish <i>SVL</i>	Deformed	296.00	296.00 x
73	1set	Front support panel top garnish clips <i>SVL</i>	Necessary	40.00	40.00 x
74	1	Front brace panel <i>SVL</i>	Bend	227.00	227.00 x
				37492.00	35414.60
Less 0% / 20%				0.00	7082.92
				37492.00	28331.68

20756.60

15567.45



## APPRAISEMENT SCHEDULE

Annex A

Registration no. : SLA3367A

Our reference : UAM18.10.33-AK-STP-TAP-SLA3367A

S/N	Qty	Description	Condition / Remarks	Estimate by Wshop SGD	Adjusted Amt SGD
-----	-----	-------------	---------------------	-----------------------	------------------

Balance C/F 37492.00 28331.68

SPECIAL NETT ITEMS

1	1	Sundries	Necessary	50.00	30.00 <del>20</del>
2	1	Tailgate reflector seal @ SGD 50.00	Necessary	100.00	90.00 <del>40</del>
3	1	Tailgate windscreen primer and cleaner	Necessary	100.00	90.00 <del>60</del>
4	1	Tailgate windscreen inner seal	Necessary	100.00	90.00 <del>60</del>
5	1	Tailgate windscreen sealant 400	Necessary	100.00	90.00 <del>60</del>
6	1	Tailgate sealant	Necessary	100.00	90.00 <del>X</del>
7	1	Rear end panel sealant	Necessary	100.00	90.00 <del>60</del>
8	1	Rear well panel panel sealant	Necessary	100.00	90.00 <del>X</del>
9	1	Taillamp seal @ SGD 60.00	Necessary	120.00	100.00 <del>40</del>
10	2	Number plate with casing @ SGD 80.00 Front and	Bend	160.00	120.00 <del>60</del>
<b>TOTAL</b>				1030.00	880.00

38522.00 29211.68

LABOUR & MISC CHARGES ( 1 of 2 )

1	To dismantle / renew rear accident damaged portion. To panel beating, reshape, straighten, orientate and align repair / replacement parts.	2000.00	1750.00 <del>1000</del>
2	To dismantle / renew front accident damaged portion. To panel beating, reshape, straighten, orientate and align repair / replacement parts.	1200.00	875.00 <del>400</del>
3	To disconnect wire harness of electrical component to facilitate repairs, reconnect and check functions.	80.00	60.00 ✓
4	To remove and refit interior upholstery to facilitate the repair.	200.00	180.00 <del>80</del>
5	To remove and refit tailgate component to replace tailgate, check and re-adjust the close gap and alignment and water seepage.	100.00	80.00 ✓
6	To remove and refit rear windscreen to facilitate the repair.	180.00	150.00 <del>120</del>
<b>Labour Sub-Total</b>		3760.00	3095.00



## APPRAISEMENT SCHEDULE

Annex A

Registration no. : SLA3367A

Our reference : UAM18.10.33-AK-STP-TAP-SLA3367A

S/N	Qty	Description	Condition / Remarks	Estimate by Wshop SGD	Adjusted Amt SGD
-----	-----	-------------	------------------------	--------------------------	---------------------

Part Balance C/F 38522.00 29211.68

Labour Balance C/F 3760.00 3095.00

LABOUR & MISC CHARGES ( 2 of 2 )

7		To remove and refit, straighten and readjust exhaust pipe.		180.00	150.00 X
8		To measure, drill holes on replaced rear bumper, position and install reverse sensor, check and test on the distance and functions.		80.00	60.00 ✓
9		To reset on ECU programme		250.00	220.00 120
10		To apply undercoating on the accident repair and replaced panel for rust protection.		200.00	180.00 100
11		Supply spray paint material and necessary items to respray rear portion tailgate, rear bumper, rear end panel, rear well panel, rear fenders and other affected area / panel		1800.00	1500.00 1200
12		Supply spray paint material and necessary items to respray front portion on bonnet, front bumper, brace panel, front support top panel and other affected area / panel.	3470	1200.00	800.00 250

**TOTAL**

7470.00 6005.00

**Total Parts and Labour Cost of Repair**  
**Less (Lumpsum repair adjustment)**

45992.00 35216.68  
 7066.68

**Adjustment Parts and Labour Cost of Repair****28150.00**

total: 19437.45  
 4/5: 151512,  
 100 days

## SINGAPORE ACCIDENT STATEMENT

### IMPORTANT NOTICE

1. Please report correctly the details of the accident to speed up the claims process.
2. This Form must be completed by the Policyholder and/or the Authorised Driver.
3. Information provided must be as truthful and accurate as possible. Any wilful misrepresentation or withholding of material facts may allow insurance companies to repudiate policy liability.
4. The issue and acceptance of this Form by insurance companies is not an admission of policy liability on the part of the insurance companies.
5. Any false reporting may be referred to the Police for investigation.
6. This report will be forwarded by the insurers of the GIA Records Management Centre established by the General Insurance Association of Singapore (GIA) for archiving and that copies of this report will, for a fee, be made available upon application by interested parties.
7. By the lodgement of this report to the insurers, you hereby consent to the archiving of this report at the centre and to copies of the report being made available aforesaid.

### ACCIDENT STATEMENT

Date Of Report	23/10/2018 15:22
Date Of Accident	22/10/2018 08:55
Exact Location Of Accident	CTE(CITY)/PIE CHANGI SLIP RD BEFORE UPP SERANGOON
Country/State of Loss	SINGAPORE

### DETAILS OF OWN VEHICLE

Vehicle Registration Number	SLA3367A
<b>Insured/Policyholder</b>	
Name Of Registered Owner	ZIMMIZ TECH
Co Reg No	53313171E
Email Address	NOEMAIL
Mobile Phone No	(LOCAL) +65-88222218
Alternative Phone No	OFFICE-88222218

### Vehicle Particulars

Manufacturer	TOYOTA
Model	VELLFIRE
Exact Purpose for which vehicle was being used at time of accident	PRIVATE USE
Are you claiming under your own insurance policy for repair to your vehicle?	NO
If No, Please state action to be taken	THIRD PARTY
Vehicle Category	PRIVATE HIRE

### Insurance Company

Name of Insurance Company	NTUC INCOME INSURANCE CO-OPERATIVE LTD
Type Of Coverage	COMPREHENSIVE
Fleet Policy	NO
Policy Number	5098268435
Cover Note Number	

### Driver

Name of Driver	TOH CHIN TAT (ZHUO ZHENDA)
NRIC No	S7642012B
Date Of Birth	22/12/1976
Occupation	INDOOR
Date Of Driving Pass	02/07/1997
Driving Experience	21 YEARS AND 3 MONTHS
Gender	MALE
Mobile Number	(LOCAL) +65-88222218
Fax Number	
Contact Number	OFFICE-88222218
EEmail Address	NOEMAIL

Address	APT BLK 550 WOODLANDS DRIVE 44 #08-82 SINGAPORE
Postcode	730550
Was driver an employee of the Insured's Company	NO
If No, Relationship of the Driver with the Insured	OWNER
Vehicle Registration Number of Driver's Own Vehicle	-
	-
Insurance Company of Driver's Own Vehicle	-
	-
	-

#### General Information of the Accident

Type Of Accident	CHAIN COLLISION
Weather Conditions	CLEAR
Road Surface	DRY

#### Other Information

Was any foreign vehicle involved in this accident?	NO
Number of vehicles involved in the accident	4
Was any body injured in the Accident?	YES
Was any injured conveyed to hospital by ambulance?	NO
Was any other material or property damaged?	YES
I have been approached by unknown person(s) soliciting/offering accident claims assistance.	NO
Number of Passengers (Including Driver)	1

#### Details of Police Action

Was the accident reported to the police?	YES
If Yes, Please state which Police Station	
Police Station Name	TRAFFIC POLICE DIVISION HQ - SINGAPORE CITY
Police Station Address	ROAD: 10 UBI AVENUE 3 , POSTCODE: 408865 , COUNTRY: SINGAPORE
Police Station Contact	TEL NO: 65470000 - FAX NO:
Was notice of Intended Prosecution given?	NO
If Yes, against whom?	

#### Circumstances of Accident

REFER TO ATTACHED

#### Attachment(s)

Are accident photos available for attachment?	YES
Was there any video captured by Car Camera?	NO
Was there any audio recorded?	NO

#### DETAILS OF OTHER VEHICLE PROPERTY 1

Vehicle Registration Number	SLD1338G
Vehicle Make/Model/Colour	
Details Of Propertles	
Vehicle Category	PRIVATE CAR
Name of Driver	
NRIC/Passport Number	
Contact Number	
Address	
Postcode	
Insurance Company Name	
Nature Of Damage	

No. Of Passenger (Including Driver)

#### DETAILS OF OTHER VEHICLE PROPERTY 2

Vehicle Registration Number SHB4138E  
Vehicle Make/Model/Colour  
Details Of Properties  
Vehicle Category PRIVATE CAR  
Name of Driver  
NRIC/Passport Number  
Contact Number  
Address  
Postcode  
Insurance Company Name  
Nature Of Damage  
No. Of Passenger (Including Driver)

#### DETAILS OF OTHER VEHICLE PROPERTY 3

Vehicle Registration Number SLR2827G  
Vehicle Make/Model/Colour  
Details Of Properties  
Vehicle Category PRIVATE CAR  
Name of Driver  
NRIC/Passport Number  
Contact Number  
Address  
Postcode  
Insurance Company Name  
Nature Of Damage  
No. Of Passenger (Including Driver)

#### DETAILS OF INJURED PERSON 1

Name TOH CHIN TAT (ZHOU ZHENDA)  
Approximate Age 41  
Injuries Sustain REFER POLICE REPORT (NECK & BACK PAIN)  
Injured person in which vehicle? SLA3387A  
Were seat belts worn?  
Was this injured conveyed to hospital by ambulance? NO  
Address APT BLK 550 WOODLANDS DRIVE 44  
#08-82 SINGAPORE  
Postcode 730550

**SKETCH PLAN**

**IMPORTANT NOTICE**

1. Please report correctly the details of the accident to speed up the claims process.
2. This Form must be completed by the Policyholder and/or the Authorised Driver.
3. Information provided must be as truthful and accurate as possible. Any wilful misrepresentation or withholding of material facts may allow insurance companies to repudiate policy liability.
4. The issue and acceptance of this Form by insurance companies is not an admission of policy liability on the part of the insurance companies.
5. Any false reporting may be referred to the Police for investigation.
6. The report will be forwarded by the Insurers of the GIA Records Management Centre established by the General Insurance Association of Singapore (GIA) for archiving and that copies of this report will for a fee be made available upon application by interested parties.
7. By the lodgment of this report to the insurers, you hereby consent to the archiving of this report at the centre and to copies of the report being made available aforesaid.
8. **Consent under the Personal Data Protection Act (PDPA)**

I understand, acknowledge, agree and consent that:

- (a) My insurer, my workshop and the General Insurance Association of Singapore ("GIA") may/are permitted to collect, use, disclose and/or process my personal data/personal information set out in this [form] and any other personal information provided by me or possessed by my insurer (collectively the "Personal Information") and disclose and transfer such Personal Information to all insurer(s) who have insured vehicle(s) involved in this accident (all insurer(s) who have insured vehicle(s) involved in this accident shall be collectively referred to as the "Insurers"), the Insurers' lawyers/law firms, the Monetary Authority of Singapore and any relevant government agency/authority (such as the police), for the purpose(s) of:
  - (i) processing, handling and/or dealing with my claims including the settlement of the claims and any necessary investigations relating to the claims;
  - (ii) investigating the accident and/or my claims;
  - (iii) carrying out and/or dealing with my instructions or responding to any enquiries by me;
  - (iv) administering my claims (including the mailing of correspondence, statements, invoices, reports or notices to me, which could involve disclosure of certain personal data about me to bring about delivery of the same as well as on the external cover of envelopes/mail packages); and/or
  - (v) complying with applicable law in administering, processing, handling and/or dealing with my claims (collectively the "Purposes")
- (b) all insurer(s) who have insured vehicle(s) involved in this accident and the Insurers' lawyers/law firms, may/are permitted to collect, use, disclose and/or process my Personal Information for one or more of the above Purposes; and
- (c) my Personal Information may/can be disclosed by any of the Insurers and/or GIA to their third party service providers or agents (including their lawyers/law firms), which may be sited outside of Singapore, for one or more of the above Purposes.
- (d) my Personal Information will also be collected and used to compile claims history for the purpose of fraud detection, investigation and management in present and all future claims.
- (e) the information so collected under (d) above may be shared / disclosed:
  - (i) to all insurers and/or any other third parties that assist in evaluating, investigating, controlling or managing fraud, regulators, law enforcement and government agencies as reasonably required for the purposes stated, or
  - (ii) for complying with requirements under any regulations, laws or court orders.



Policyholder's Signature  
Date & Time:

Driver's Signature  
(if driver is not the policyholder)  
Date & Time:

Reporting Centre Personnel's Signature  
Name:  
NRIC/FIN No.:

## SKETCH PLAN



## DESCRIBE CIRCUMSTANCES OF THE ACCIDENT

on the stated date and time, i vehicle 'A' was travelling  
 on my designated lane. The car in front of me slowed  
 down and i followed suit. I slowed down and came to a  
 stop, about 2 seconds later suddenly a huge impact came  
 and hit me from the rear, causing me to propel forward and  
 hit vehicle 'c' in front. I came down from my car  
 and realized that i was involved in a four car chain  
 collision. That is all.

## DECLARATION

I/We declare the foregoing particulars are true in every respect.



Policyholder's Signature  
 Date & Time:

Driver's Signature  
 (If driver is not the policyholder)  
 Date & Time:

Reporting Centre Personnel's Signature  
 Name:  
 NRIC/FIN No.:



**SINGAPORE  
POLICE FORCE**



T/20181023/7002

Police Station Of Origin:  
Traffic Police Division HQ  
10 Ubi Avenue 3 SINGAPORE 408865  
Tel No: 65470000

1 of 3

Report No. T/20181023/7002

**REPORT OF A TRAFFIC ACCIDENT**

Date/Time Report Made: 23/10/2018 10:14		Vide Report No.:		Station Diary No.:	
<b>Informant's Particulars</b>					
Name of Informant: TOH CHIN TAT			Address: APT BLK 550 WOODLANDS DRIVE 44 #08-82 SINGAPORE 730550		
ID Type / ID No.: NRIC NO / S7642012B			Contact No.: Home/Office: Mobile: 88222218		
Nationality: SINGAPORE CITIZEN			Email: jimmy72tct@gmail.com		
Sex: Male	Age: 41	Date of Birth: 22/12/1976	Type of Informant: Driver		
Race: Chinese			Language: English		Institution / School Name:
Occupation: Director			Driving Licence Information: Class: 3 Date of Expiry:		

<b>General Information of the Accident</b>				
Type of Accident:	Injury Others	Drink Drive: No	Date/Time of Accident: 22/10/2018 08:55	Type of Location: Straight Road
Location:  CENTRAL EXPRESSWAY				
Weather: Clear		Road Surface: Dry		Road Speed Limit:
Traffic Flow: One Way		Traffic Control: Not Controlled		Traffic Volume: Moderate
Type of Collision: Between Moving Vehicles - Head To Rear				Anyone conveyed by ambulance: No

<b>Details of Vehicle Involved</b>						
Vehicle No.	Type	Make	Model	Color	Condition	No of Passenger
SHB4138E	Car					0
SLA3367A	Car	TOYOTA	VELLFIRE	Black	Seriously Damaged	1
SLD1338G	Car					0
SLR2827G	Car					0





**SINGAPORE  
POLICE FORCE**



T/20181023/7002

Police Station Of Origin:  
Traffic Police Division HQ  
10 Ubi Avenue 3 SINGAPORE 408865  
Tel No: 65470000

2 of 3

Report No. T/20181023/7002

## CONTINUATION OF REPORT

Details of Vehicle Insurance				
Vehicle No.	Insurance Company	Insurance No	Effective	Expiry Date
SLA3367A	NTUC Income Insurance Co-Operative Limited			

Details of Person Involved			
Any Pedestrian Involved: No			
No. of Pedestrians Injured: NIL		Use of Pedestrian Crossing: NA	
Driver			
Name	TOH CHIN TAT	ID No.	S7642012B
Related Vehicle	SLA3367A (Car)	Contact No.	88222218
Hospital/Clinic	24 HOUR WALK-IN CLINIC	Class of Driving Licence & Expiry Date	Class: 3 Date of Expiry: NIL
Date Treatment	23/10/2018	Date Discharge	23/10/2018
No. of Days granted Medical Leave	05	Degree of Injury	Serious

Brief Details.

ON THE STATED DATE AND TIME, I VEHICLE 'A' WAS TRAVELLING ON MY DESIGNATED LANE ALONG CTE CITY/ PIE CHANGI SLIP ROAD BEFORE UPP SERANGOON EXIT. THE VEHICLE IN FRONT OF ME SLOWED DOWN TO A STOP AND I FOLLOWED SUIT. I SLOWED DOWN FOR ABOUT 2 SECONDS AND SUDDENLY A HUGE IMPACT CAME AND HIT ME FROM BEHIND CAUSING ME TO PROPEL FOWARD HITTING THE VEHICLE IN FRONT OF ME. I ALIGHTED AND FOUND OUT THAT I WAS INVOLVED IN A 3 CAR CHAIN COLLISION. THAT IS ALL.



**SINGAPORE  
POLICE FORCE**



T/20181023/7002

Police Station Of Origin:  
Traffic Police Division HQ  
10 Ubi Avenue 3 SINGAPORE 408865  
Tel No: 65470000

3 of 3

Report No. T/20181023/7002

**CONTINUATION OF REPORT**

Sketch Plan

Informant is not able to provide sketch plan

Signature Of Officer Recording The Report: Not applicable	Signature Of Informant: The identity of the person making this report has been authenticated by SingPass. No signature is required.
Signature Of Interpreter: Not applicable	Date/Time: 23/10/2018 10:14
Officer In Charge Of Case: TP / TPHQ / JUREMAH BINTE AHMAD Contact No.: 65472076	Classification Of Case:
Authentication Stamp NP188	

Accident Photo

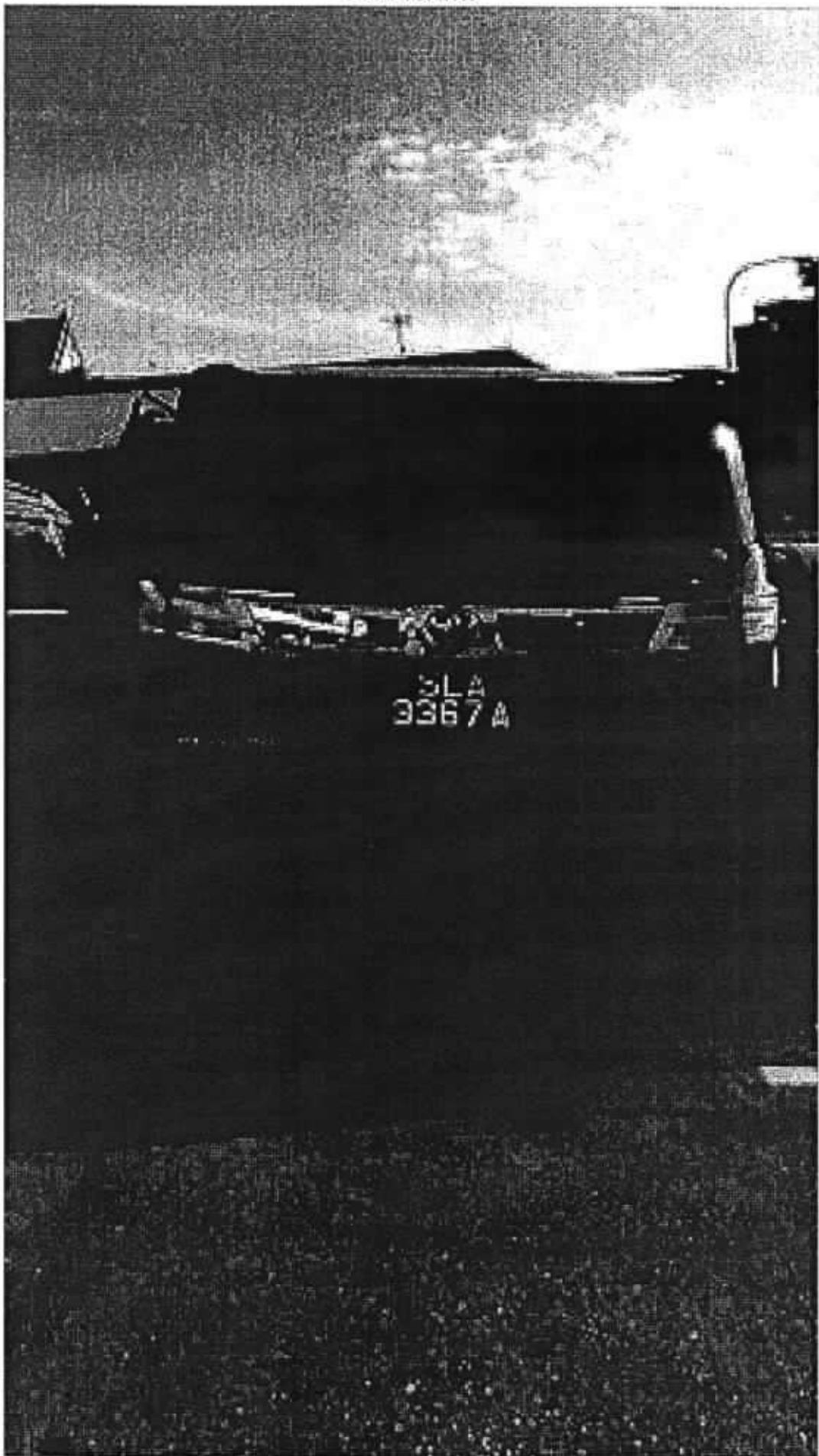

Accident Photo

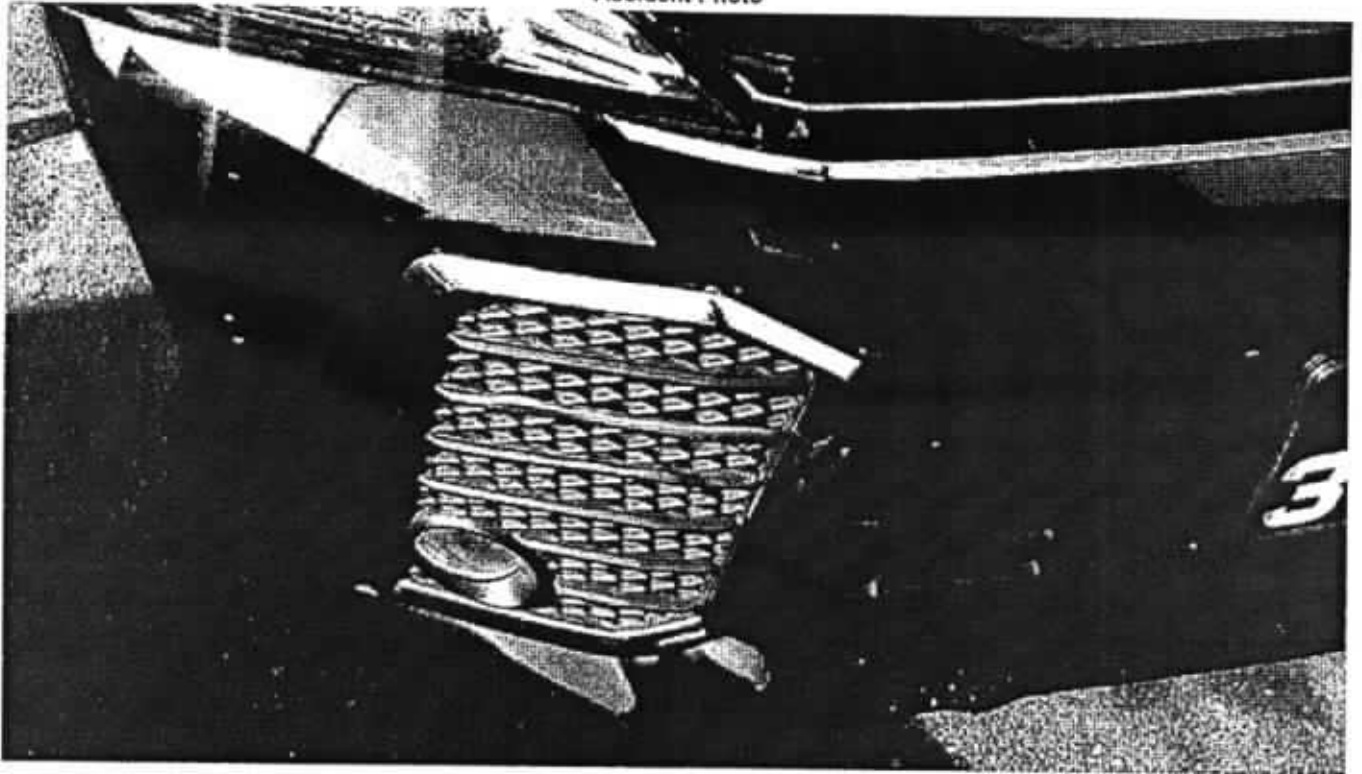

Accident Photo



Accident Photo



Accident Photo

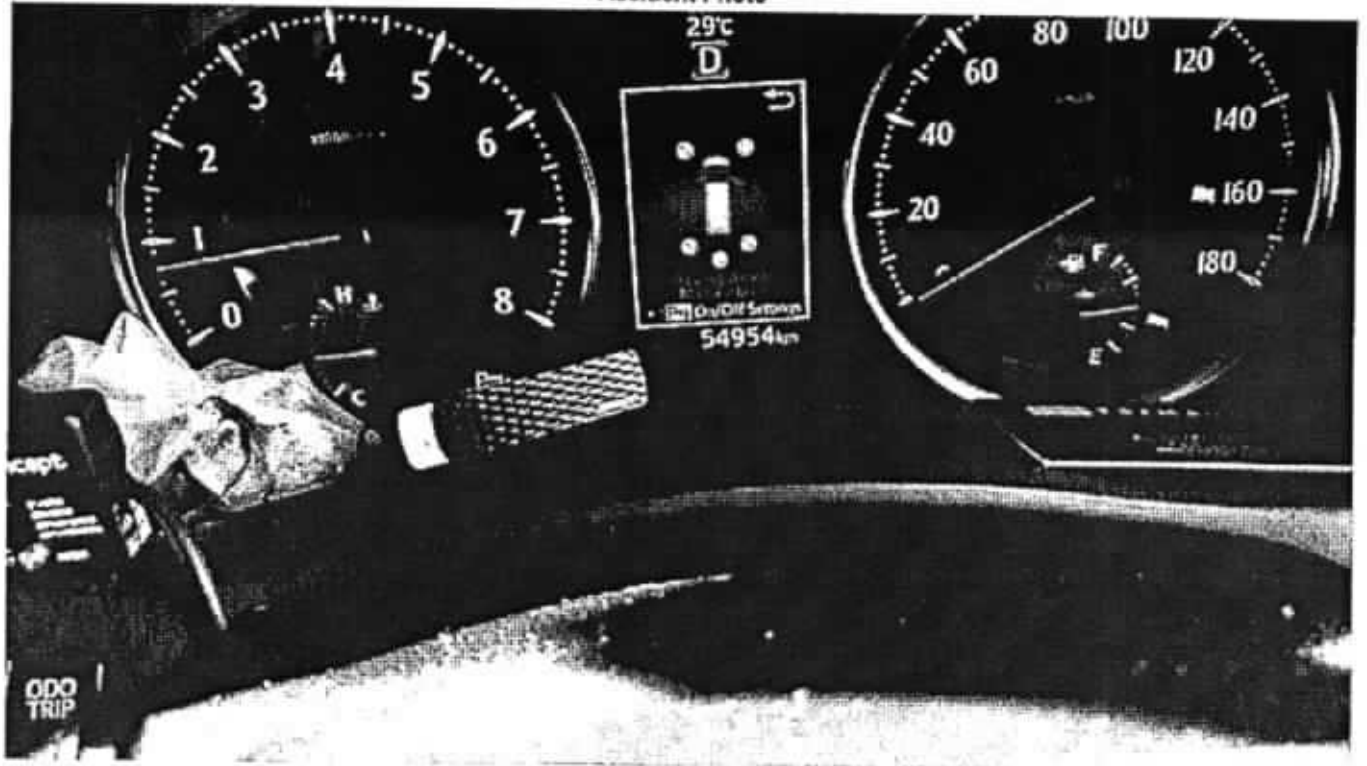



Accident Photo



Accident Photo

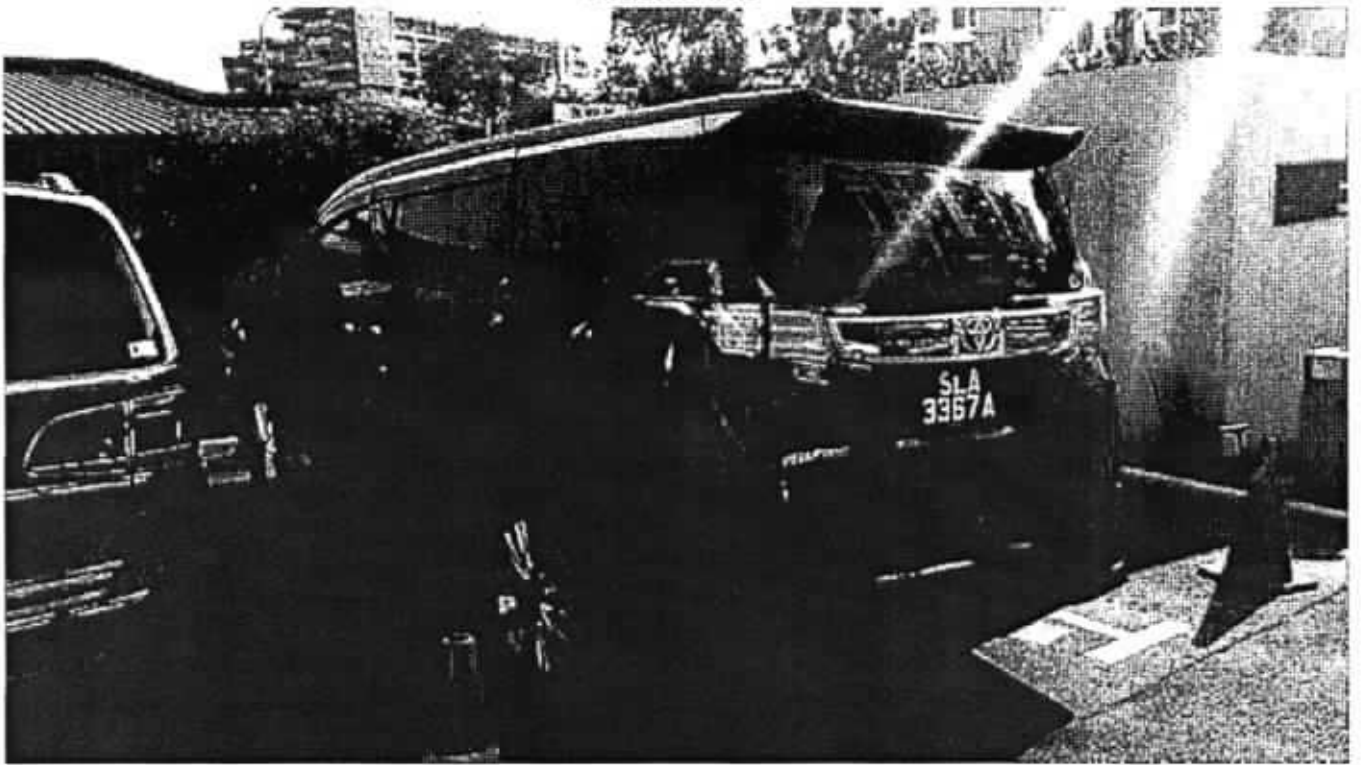

Accident Photo



Accident Photo



Accident Photo



Accident Photo



Accident Photo





Accident Photo



Accident Photo

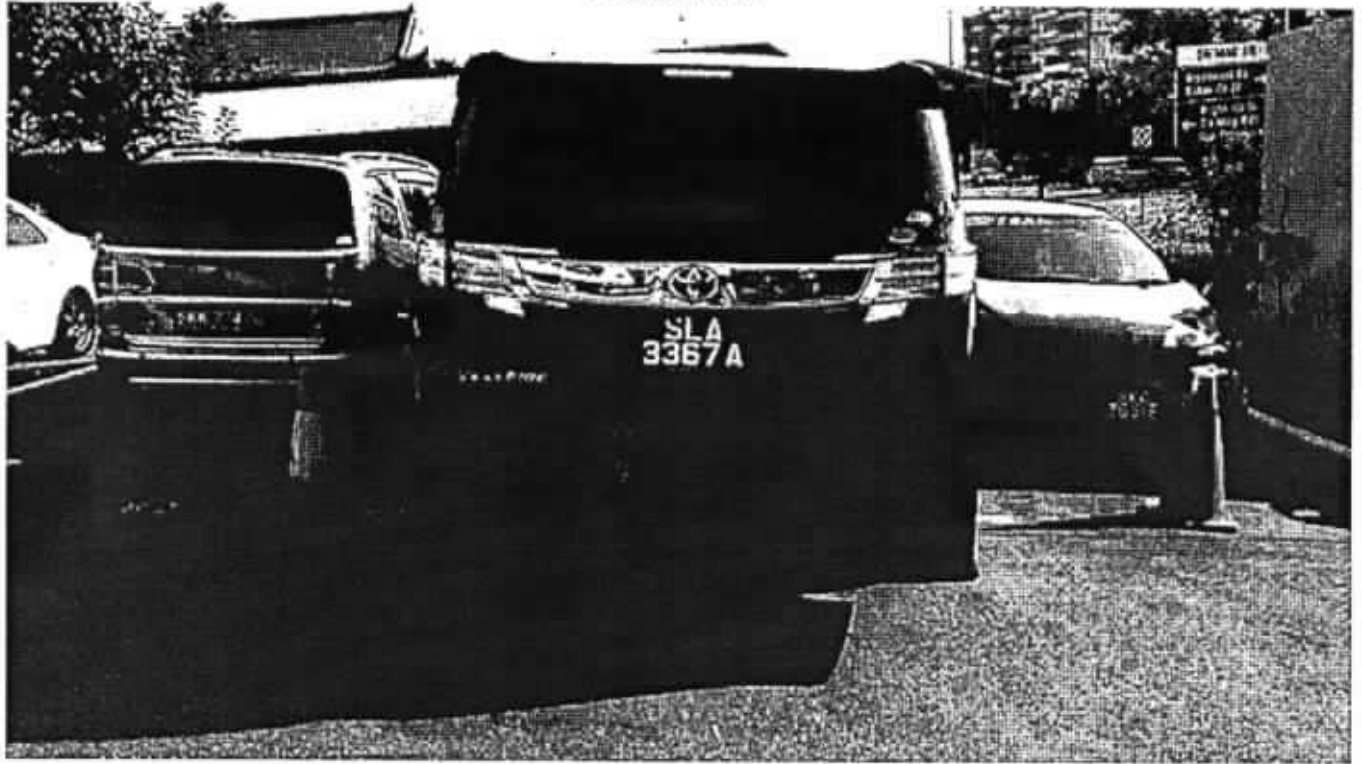

SINGAPORE ACCIDENT STATEMENT

IMPORTANT NOTICE

1. Please report correctly the details of the accident to speed up the claims process.
2. This Form must be completed by the Policyholder and/or the Authorised Driver.
3. Information provided must be as truthful and accurate as possible. Any wilful misrepresentation or withholding of material facts may allow insurance companies to repudiate policy liability.
4. The issue and acceptance of this Form by insurance companies is not an admission of policy liability on the part of the insurance companies.
5. Any false reporting may be referred to the Police for investigation.
6. This report will be forwarded by the insurers of the GIA Records Management Centre established by the General Insurance Association of Singapore (GIA) for archiving and that copies of this report will, for a fee, be made available upon application by interested parties.
7. By the lodgement of this report to the insurers, you hereby consent to the archiving of this report at the centre and to copies of the report being made available aforesaid.

ACCIDENT STATEMENT

Date Of Report	22/10/2018 11:23
Date Of Accident	22/10/2018 08:50
Exact Location Of Accident	SLIP ROAD OF CTE TOWARDS PIE (CHANGI) AFTER ERP
Country/State of Loss	SINGAPORE

DETAILS OF OWN VEHICLE

Vehicle Registration Number	SLD1338G
<b>Insured/Policyholder</b>	
Name Of Registered Owner	YAP YEE FARN (YE YIFAN)
NRIC No	S7716182A
Email Address	ALEX_YAP@HOTMAIL.SG
Mobile Phone No	(LOCAL) +65-92778183
Alternative Phone No	OTHERS-91881589

Vehicle Particulars

Manufacturer	NISSAN
Model	X-TRAIL-2.0 (A)
Exact Purpose for which vehicle was being used at time of accident	
Are you claiming under your own insurance policy for repair to your vehicle?	YES
If No, Please state action to be taken	
Vehicle Category	PRIVATE CAR

Insurance Company

Name of Insurance Company	CHINA TAIPING INSURANCE (SINGAPORE) PTE. LTD.
Type Of Coverage	COMPREHENSIVE
Fleet Policy	NO
Policy Number	DMPCSN3044541802
Cover Note Number	

Driver

Name of Driver	LIU WEITING
NRIC No	S8416413E
Date Of Birth	16/06/1984
Occupation	INDOOR
Date Of Driving Pass	21/05/2005
Driving Experience	13 YEARS AND 5 MONTHS
Gender	FEMALE
Mobile Number	(LOCAL) +65-91881589
Fax Number	
Contact Number	

Address	82 PUNGGOL CENTRAL #09-05
Postcode	828763
Was driver an employee of the Insured's Company	NO
If No, Relationship of the Driver with the Insured	SPOUSE
Vehicle Registration Number of Driver's Own Vehicle	-
	-
	-
Insurance Company of Driver's Own Vehicle	-
	-
	-

#### General Information of the Accident

Type Of Accident	CHAIN COLLISION
Weather Conditions	CLEAR
Road Surface	DRY

#### Other Information

Was any foreign vehicle involved in this accident?	NO
Number of vehicles involved in the accident	
Was any body injured in the Accident?	NO
Was any injured conveyed to hospital by ambulance?	NO
Was any other material or property damaged?	YES
I have been approached by unknown person(s) soliciting/offering accident claims assistance.	YES
Number of Passengers (Including Driver)	2
Passenger 1	NAME: : YAP YEE FARN GENDER: : MALE

#### Details of Police Action

Was the accident reported to the police?	NO
If Yes, Please state which Police Station	
Was notice of intended Prosecution given?	NO
If Yes, against whom?	

#### Circumstances of Accident

SEE ATTACHED SKETCH PLAN

#### Attachment(s)

Are accident photos available for attachment?	YES
Was there any video captured by Car Camera?	NO
Was there any audio recorded?	NO

#### DETAILS OF OTHER VEHICLE PROPERTY 1

Vehicle Registration Number	SLA3367A
Vehicle Make/Model/Colour	
Details Of Properties	
Vehicle Category	PRIVATE CAR
Name of Driver	TOH CHIN TAT
NRIC/Passport Number	S7642012B
Contact Number	88222218
Address	
Postcode	
Insurance Company Name	
Nature Of Damage	

**DETAILS OF OTHER VEHICLE PROPERTY 2**

Vehicle Registration Number	SHB4186E
Vehicle Make/Model/Colour	
Details Of Properties	
Vehicle Category	TAXI
Name of Driver	ROHINI BIN AMIN
NRIC/Passport Number	S0063119A
Contact Number	
Address	
Postcode	
Insurance Company Name	
Nature Of Damage	
No. Of Passenger (Including Driver)	

**DETAILS OF OTHER VEHICLE PROPERTY 3**

Vehicle Registration Number	SLR2827G
Vehicle Make/Model/Colour	
Details Of Properties	
Vehicle Category	PRIVATE CAR
Name of Driver	KWA SIONG HOCK
NRIC/Passport Number	S1574802H
Contact Number	
Address	
Postcode	
Insurance Company Name	
Nature Of Damage	
No. Of Passenger (Including Driver)	

SKETCH PLAN

IMPORTANT NOTICE

1. Please report correctly the details of the accident to speed up the claims process.
2. This Form must be completed by the Policyholder and/or the Authorised Driver.
3. Information provided must be as truthful and accurate as possible. Any wilful misrepresentation or withholding of material facts may allow insurance companies to repudiate policy liability.
4. The issue and acceptance of this Form by insurance companies is not an admission of policy liability on the part of the insurance companies.
5. Any false reporting may be referred to the Police for investigation.
6. The report will be forwarded by the insurers of the GiA Records Management Centre established by the General Insurance Association of Singapore (GiA) for archiving and that copies of this report will for a fee be made available upon application by interested parties.
7. By the lodgment of this report to the insurers, you hereby consent to the archiving of this report at the centre and to copies of the report being made available aforesaid.
8. **Consent under the Personal Data Protection Act (PDPA)**

I understand, acknowledge, agree and consent that:

- (a) My insurer, my workshop and the General Insurance Association of Singapore ("GiA") may/are permitted to collect, use, disclose and/or process my personal data/personal information set out in this [form] and any other personal information provided by me or possessed by my insurer (collectively the "Personal Information") and disclose and transfer such Personal Information to all Insurer(s) who have insured vehicle(s) involved in this accident (all insurer(s) who have insured vehicle(s) involved in this accident shall be collectively referred to as the "Insurers"), the Insurers' lawyers/law firms, the Monetary Authority of Singapore and any relevant government agency/authority (such as the police), for the purpose(s) of:
  - (i) processing, handling and/or dealing with my claims including the settlement of the claims and any necessary investigations relating to the claims;
  - (ii) investigating the accident and/or my claims;
  - (iii) carrying out and/or dealing with my instructions or responding to any enquiries by me;
  - (iv) administering my claims (including the mailing of correspondence, statements, invoices, reports or notices to me, which could involve disclosure of certain personal data about me to bring about delivery of the same as well as on the external cover of envelopes/mail packages); and/or
  - (v) complying with applicable law in administering, processing, handling and/or dealing with my claims. (collectively the "Purposes")
- (b) all insurer(s) who have insured vehicle(s) involved in this accident and the Insurers' lawyers/law firms, may/are permitted to collect, use, disclose and/or process my Personal Information for one or more of the above Purposes; and
- (c) my Personal Information may/can be disclosed by any of the Insurers and/or GiA to their third party service providers or agents (including their lawyers/law firms), which may be sited outside of Singapore, for one or more of the above Purposes.
- (d) my Personal Information will also be collected and used to compile claims history for the purpose of fraud detection, investigation and management in present and all future claims.
- (e) the information so collected under (d) above may be shared / disclosed:
  - (i) to all Insurers and/or any other third parties that assist in evaluating, investigating, controlling or managing fraud, regulators, law enforcement and government agencies as reasonably required for the purposes stated, or
  - (ii) for complying with requirements under any regulations, laws or court orders.

REVOLUTION INDUSTRIAL PTE LTD  
19 UBI ROAD 4  
SINGAPORE 408623  
REGD OFFICE: 6867 7311

  
Policyholder's Signature  
Date & Time: 22/10/18  
11:40am

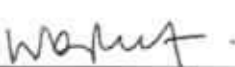
  
Driver's Signature  
(If driver is not the policyholder)  
Date & Time: 22/10/18  
11:45am

  
Reporting Centre Personnel's Signature  
Name: Aishah  
NRIC/FIN No.: S1660822/2

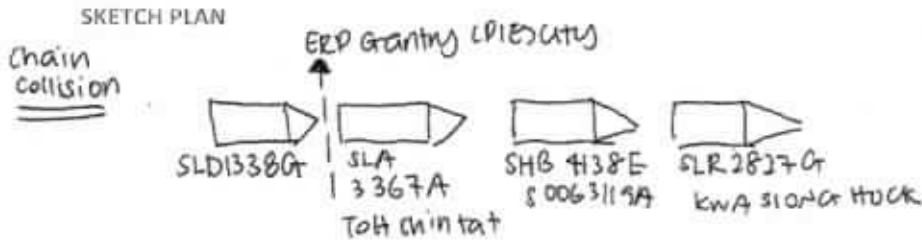

DESCRIBE CIRCUMSTANCES OF THE ACCIDENT

was entering into the slip road (ERP Granting) where the traffic was clear & not congested. suddenly, the car in front stopped (SLA 3367A) and as the car is very tall, it's hard to access what caused the sudden stop, hence, had to do an emergency e-brake and still couldn't stop totally in time to prevent the collision.

A few minutes (2 mins or so), 2 black cars appeared and 4 men came to access the accident and offered repair support etc - managed to snap a picture of their vehicle CRK 7747U.

Did a safety check with all passengers in the affected cars and no one required medical support and are well.

DECLARATION

I/We declare the foregoing particulars are true in every respect.

ALFOLUTION INDUSTRIAL PTE.  
18 UBI ROAD #  
SINGAPORE 408623

Policyholder's Signature

Date & Time: 22/10/2018

11:40 am

Driver's Signature

(If driver is not the policyholder)

Date & Time: 22/10/2018

Reporting Centre Personnel's Signature

Name: Aishah

NRIC/FIN No.: 51660822/2





中国太平保险(新加坡)有限公司  
CHINA TAIPING INSURANCE (SINGAPORE) PTE. LTD.  
Co. Reg. No. 200208384E

HK1F  
R SN  
AND421A  
Cov.Type: C

MOTOR PRIVATE CAR

### CERTIFICATE OF INSURANCE

Motor Vehicles (Third-Party Risks and Compensation) Act (Chapter 188)  
Motor Vehicles (Third-Party Risks and Compensation) Rules, 1990  
Road Transport Act, 1987 (Malaysia)  
Motor Vehicles (Third-Party Risks) Rules, 1989 (Malaysia)

ORIGINAL

CERTIFICATE No. DMPCH3044541802		Engine No : MR208600668
		Chamo: 3N13AM73280001849
1. Index Mark and Registration Number of Vehicle	SLD1338G	
2. Name of Policy Holder	YAP YEE FARN	
3. Effective date of the Commencement of Insurance for the purposes of the Regulations, Ordinance or enactment	18 May 2018	Named Drivers Ex Sect. I ..... \$1600.00 Additional Ex Other than Named Drivers: Ex Sect. I - Age <= 25 ..... \$3,000.00 Ex Sect. I - Age >= 26 ..... \$500.00 * Age as at date of accident EX ON WINDSCREEN ..... \$5100.00
4. Date of Expiry of Insurance	17 May 2019	
5. Persons or Classes of Persons entitled to drive*		
(A) The Policyholder.		
(b) Any other person who is driving on the Policyholder's order or with his permission.		
Provided that the person driving is permitted in accordance with the licensing or other laws or regulations to drive the Motor Vehicle or has been so permitted and is not disqualified by order of a Court of Law or by reason of any enactment or regulation in that behalf from driving the Motor Vehicle.		
6. Limitations as to use*		
Use for social, domestic and pleasure purposes and for the Policyholder's business. The policy does not cover use for hire or reward tuition driving test racing pace-making, reliability trial, speed-testing, the carriage of goods other than samples in connection with any trade or business or use for any purpose in connection with the Motor Trade.		
Excess whichever is applicable for losses occurring outside Singapore (Constructive Total Loss/Theft) will be doubled. One time waiver of Excess for the first \$5500 will apply to the Insured and Named Drivers in the event of Own Damage Claim at our Authorised workshops for each Policy year.		
HIRE PURCHASE CO. : MAYBANK AS HP OWNER * Limitations rendered inoperative by Section 8 of the Motor Vehicles (Third-Party Risks and Compensation) Act (Chapter 188) and Section 95 of the Road Transport Act 1987 (Malaysia), are not to be included under these headings.		

**I/We hereby Certify** that the policy to which this Certificate relates is issued in accordance with the provisions of the Motor Vehicles (Third-Party Risks and Compensation) Act (Chapter 188) and Part IV of the Road Transport Act, 1987 (Malaysia).

Please see reverse

For CHINA TAIPING INSURANCE (SINGAPORE) PTE. LTD.

Issued By: ..... XITESSE SOLUTIONS .....  
Authorised Officer

Authorised Signatory

Accident Photo



Accident Photo



Accident Photo



Accident Photo

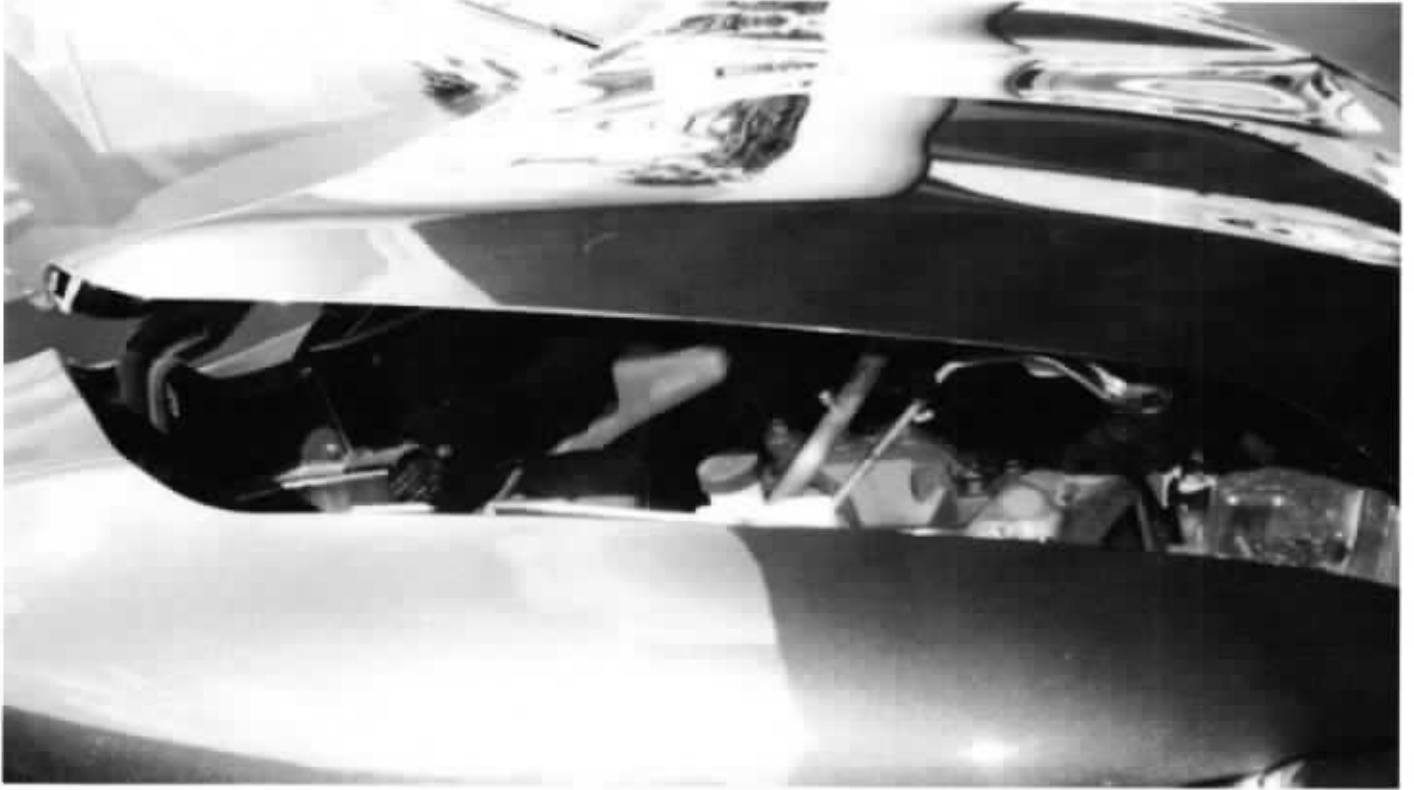

Accident Photo



Accident Photo



Accident Photo





Accident Photo



Accident Photo



Accident Photo



Accident Photo



Accident Photo



Accident Photo



Accident Photo



Accident Photo





Accident Photo

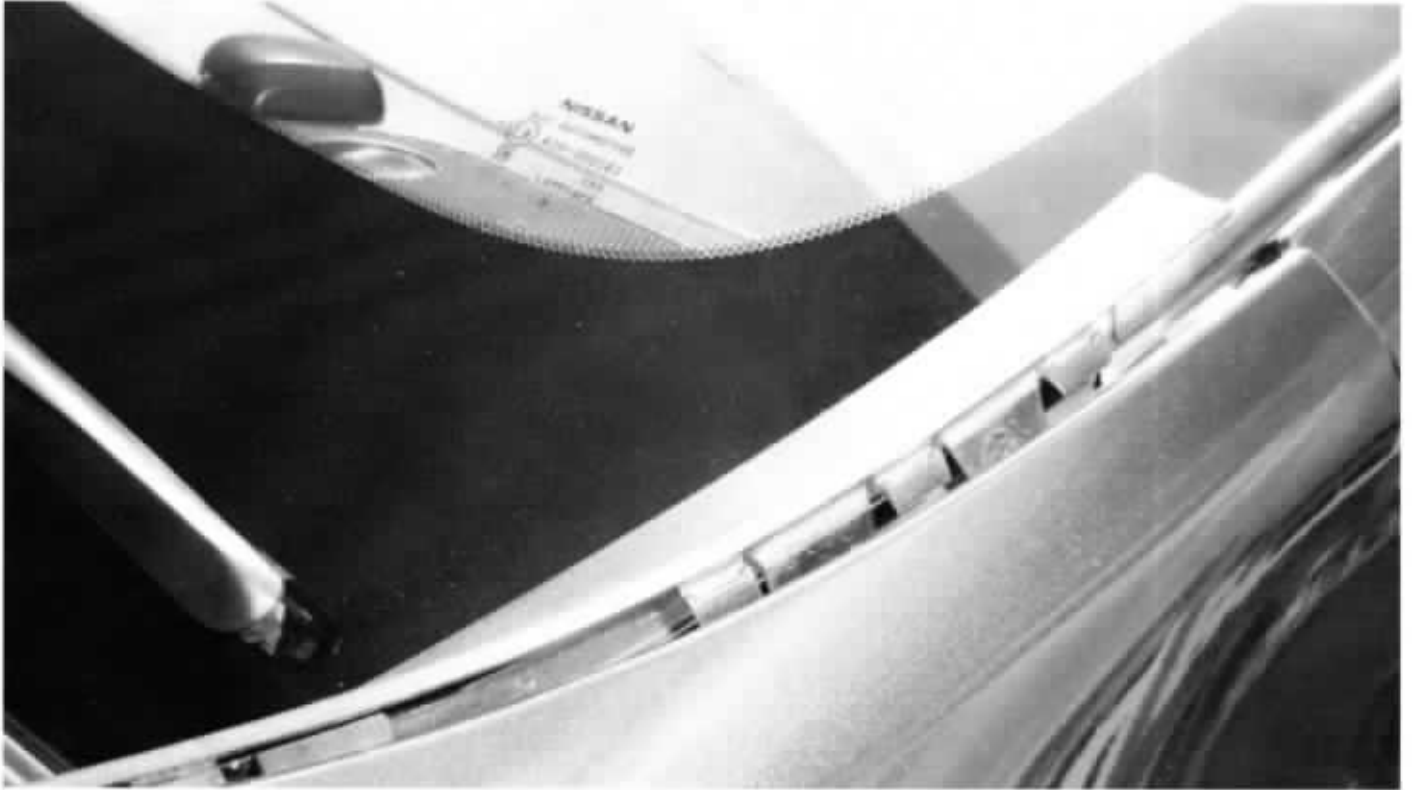

Accident Photo



Accident Photo



Accident Photo



Accident Photo



Accident Photo



Accident Photo



Accident Photo





Accident Photo



Accident Photo



Accident Photo



Accident Photo



Accident Photo



# Addendum Sheet Pg. 1



GENERAL INSURANCE ASSOCIATION OF SINGAPORE RECORDS MANAGEMENT CENTRE  
 6 Raffles Quay #28-00 Singapore 048580  
 Tel (65) 6728 0810 Fax (65) 6728 0810  
 Operating Hours : Monday to Friday, 09:00 - 17:00  
 UEN: S65500206 / GST Reg. No.: M400017735

**IMPORTANT NOTE:** Please submit the completed Addendum form to the same Authorised Reporting Centre with whom you submitted the Original Report.

## ADDENDUM

### (A) PARTICULARS OF PERSON MAKING THE AMENDMENTS:

Original Report No : MALE15136617 Vehicle Registration No: SLD1338G  
 Name (as shown in NRIC) : Yap Yee Farn NRIC/FIN/Passport No : S7716182A  
 (\*Vehicle Driver / Vehicle Owner) (\*) Please delete as appropriate  
 Address : \_\_\_\_\_ Singapore( )  
 Contact (Tel) : \_\_\_\_\_ Mobile No.: 92778183  
 Email Address : alex-yapa@hotmail.com  
 Date of Accident : 22/10/18 Time of Accident: 6.50  
 Place of Accident : Slip Rd of CTE towards PIE (Changi) after ERP  
 Insurance Company: China Taiping

### (B) ADDITIONAL INFORMATION / AMENDMENTS:

I have made a report on the above mentioned accident and would like to include additional information or make the following amendments:

Email of Insured should be alex-yapa@hotmail.sg  
instead of alex-yapa@hotmail.com

ARTRADON INDUSTRIAL PTE LTD  
 10, 11th Floor, 4  
 SINGAPORE 408523  
 Tel: 6744 8888 Fax: 6744 8888

Policyholder / Driver's Signature  
 Date:

Reporting Centre Personnel's Signature  
 Name: Aishah  
 NRIC/FIN No.: 51660822/2  
 Date: 23/10/18



## LKK Auto Consultants Pte Ltd

51 Ubi Ave 1 #01-25 Paya Ubi Industrial Park, Singapore 408933

TEL: 6256 3561 FAX: 6256 4315

Reg. No: 199607198R GST Reg. No. 19-9607198-R

Affiliated to Federation Internationale Des Experts En Automobile				
CHINA TAIPING INSURANCE (S) PTE LTD		Ref : CS3/CTI18019446/Ayd3e2-1		
3 ANSON ROAD #16-00 SPRINGLEAF TOWERS SINGAPORE 079909		Date : 06-01-2020		
		Code : CTI		
<b>1. Policy Particulars :- THIRD PARTY CLAIM</b>				
Insured Veh.	SLD 1338G	Veh. Inspected	SLA 3367A	
Policy No.		Coverage (\$)	0.00	
Claim No.	SNM19D05006C02	Excess (\$)	0.00	
Assign From	ALBERT CHUA	Assign Date	11/12/2019	
<b>2. Vehicle Particulars &amp; Condition</b>				
Make & Model	TOYOTA VELLFIRE	c.c	2493	
Engine No.	HIDDEN	Year of Reg.	2016	
Chassis No.	AGH300046376	Colour	BLACK	
Odometer	55064	Steering	IN ORDER	
Brakes	IN ORDER	Modification	SPORTS RIM	
General	GOOD			
<b>3. Conditions of Tyres</b>				
	Size	Make	Balance	
R/H Front Tyre	235/50 R18	LANDSAIL	6 mm	
L/H Front Tyre	235/50 R18	LANDSAIL	6 mm	
R/H Rear Tyre	235/50 R18	LANDSAIL	6 mm	
L/H Rear Tyre	235/50 R18	LANDSAIL	6 mm	
<b>4. Description of Damages</b>				
THE VEHICLE SUSTAINED DAMAGES AT THE FRONT AND REAR PORTION. DAMAGES SEE DETAILS.				
<b>5. General Information</b>				
Accident Date	22/10/2018	Inspection Date	26/10/2018	
Survey held at	8 KAKI BUKIT AVE 4# 06-21			
Repairer	TEAM AUTOPRO PTE LTD			
<b>5a. Remarks</b>				
A) THE INSPECTION WAS CONDUCTED ON A "WITHOUT PREJUDICE" BASIS. B) IN ACCORDANCE TO YOUR INSTRUCTIONS, WE HAVE NOT AUTHORISED REPAIRS.				
<b>5b. Estimate Days of Repair</b>				
ESTIMATED NORMAL PERIOD FOR REPAIR:		10 Working Days		





## LKK Auto Consultants Pte Ltd

51 Ubi Ave 1 #01-25 Paya Ubi Industrial Park, Singapore 408933

TEL: 6256 3561 FAX: 6256 4315

Reg. No: 199607198R GST Reg. No. 19-9607198-R

Page No.: 1 of 4

### ADJUSTMENT ON REPAIR COST FOR VEHICLE NO. SLA 3367A

Qty	Description of Parts	Condition	Estimate By Workshop (\$)	Our Adjusted (\$)
	<b>REPLACEMENT OF PARTS</b>			
1	TAILGATE	DENTED	2,679.00	1,809.00
1	TAILGATE LOGO	NECESSARY	98.20	98.20
1	TAILGATE EMBLEM 'VELLFIRE'	NECESSARY	147.80	147.80
1	TAILGATE CHROME MOULDING	CRACKED	496.10	496.10
1	SET TAILGATE CHROME MOULDING CLIPS	NECESSARY	60.00	20.00
2	TAILGATE REFLECTOR @\$557.00	CRACKED	1,114.00	1,114.00
2	SET TAILGATE REFLECTOR CLIPS @\$30.00	NECESSARY	60.00	20.00
1	TAILGATE INNER LOCK	DISTORTED	313.00	313.00
1	TAILGATE SOLENOID SWITCH	SERVICEABLE	472.00	-
1	TAILGATE WINDSCREEN MOULDING	NECESSARY	183.00	183.00
1	SET TAILGATE WINDSCREEN CLIPS	NECESSARY	45.00	45.00
1	TAILGATE LOCK SENSOR	SHORTED	227.00	227.00
1	TAILGATE LOCK STRICKER	SERVICEABLE	102.00	-
1	TAILGATE WEATHERSTRIP	NECESSARY	218.00	218.00
2	TAILGATE RUBBER STOPPER @\$95.00	REUSE	190.00	-
1	TAILGATE TRIMBOARD	CRACKED	526.00	526.00
1	SET TAILGATE TRIMBOARD CLIPS	NECESSARY	50.00	50.00
1	REAR CAMERA	SERVICEABLE	420.00	-
2	REAR NUMBER PLATE LAMP @\$97.00	REUSE	194.00	-
1	REAR BUMPER	DEFORMED	1,426.00	1,426.00
1	SET REAR BUMPER CLIPS	NECESSARY	80.00	30.00
2	REAR BUMPER SIDE RETAINER @\$147.60	DISTORTED	295.20	295.20
2	REAR BUMPER REFLECTOR @\$112.00	N/S CRACKED	224.00	112.00
2	REAR BUMPER TOW COVER @\$62.00	N/S DEFORMED	124.00	62.00
1	REAR BUMPER LOWER COVER	DEFORMED	317.40	317.40
1	SET REAR BUMPER LOWER COVER CLIPS	NECESSARY	60.00	20.00
4	REAR DISTANCE SENSOR @\$397.60	DAMAGED (2 PCS ONLY)	1,590.40	560.00
1	REAR END PANEL INNER	DENTED	456.40	456.40
1	REAR END PANEL OUTER	DENTED	840.70	840.70
1	REAR END PANEL TOP GARNISH	DEFORMED	267.00	267.00

Report Ref No. CS3/CTI18019446/Ayd3e2-1





# LKK Auto Consultants Pte Ltd

51 Ubi Ave 1 #01-25 Paya Ubi Industrial Park, Singapore 408933

TEL: 6256 3561 FAX: 6256 4315

Reg. No: 199607198R GST Reg. No. 19-9607198-R

Page No.:2 of 4

Qty	Description of Parts	Condition	Estimate By Workshop (\$)	Our Adjusted (\$)
1	SET REAR END PANEL TOP GARNISH CLIPS	NECESSARY	69.00	20.00
2	TAILLAMP @\$564.40	CRACKED	1,128.80	1,128.80
2	SET TAILLAMP CLIPS @\$35.00	NECESSARY	70.00	20.00
2	TAILLAMP LOWER GARNISH @\$326.10	DEFORMED	652.20	652.20
2	SET TAILLAMP LOWER GARNISH CLIPS @\$30.00	NECESSARY	60.00	20.00
1	REAR WELL PANEL	TO REPAIR SEE LABOUR	1,514.00	-
1	REAR WELL PANEL TOP FOLDABLE BOARD N/S	DAMAGED	225.00	225.00
1	REAR WELL PANEL TOP FOLDABLE BOARD O/S	DAMAGED	225.00	225.00
1	REAR WELL PANEL TOP FOLDABLE BOARD CENTRE	DAMAGED	278.00	278.00
1	REAR WELL PANEL LINING	SERVICEABLE	481.20	-
1	SET REAR WELL PANEL LINING CLIPS	SERVICEABLE	80.00	-
1	3RD ROLL SEAT RAILLING N/S	SERVICEABLE	774.00	-
1	3RD ROLL SEAT RAILLING TOP GARNISH N/S	SERVICEABLE	146.00	-
1	SET 3RD ROLL SEAT RAILLING TOP GARNISH CLIPS N/S	NECESSARY	30.00	30.00
1	3RD ROLL SEAT RAILLING O/S	SERVICEABLE	774.00	-
1	3RD ROLL SEAT RAILLING TOP GARNISH O/S	DEFORMED	146.00	146.00
1	SET 3RD ROLL SEAT RAILLING TOP GARNISH CLIPS O/S	NECESSARY	30.00	30.00
2	REAR FENDER INNER GARNISH @\$976.20	SERVICEABLE	1,952.40	-
2	REAR FENDER INNER GARNISH CLIPS @\$60.00	SERVICEABLE	120.00	-
1	FRONT BUMPER	DEFORMED	2,773.00	1,380.00
1	SET FRONT BUMPER CLIPS	NECESSARY	80.00	30.00
2	FRONT BUMPER SIDE RETAINER @\$154.40	NECESSARY	308.80	308.80
2	FRONT BUMPER FOG LAMP @\$382.00	SERVICEABLE	764.00	-
1	FRONT BUMPER FOG LAMP GARNISH O/S	SERVICEABLE	272.00	-
1	FRONT BUMPER FOG LAMP GARNISH CHROME O/S	CRACKED	142.00	142.00
1	FRONT BUMPER TOW COVER	SERVICEABLE	101.20	-
1	FRONT BUMPER CENTRE GRILLE	DEFORMED	207.70	207.70
1	FRONT BUMPER INNER SPONGE	TORN	169.30	169.30
1	FRONT BUMPER REINFORCEMENT	BENT	378.50	378.50
4	FRONT BUMPER SENSOR @\$397.60	SERVICEABLE	1,590.40	-
1	FRONT GRILLE BASE	CRACKED	797.00	797.00
1	FRONT GRILLE LOGO	NECESSARY	92.80	92.80

Report Ref No. CS3/CTI18019446/Ayd3e2-1



# LKK Auto Consultants Pte Ltd

51 Ubi Ave 1 #01-25 Paya Ubi Industrial Park, Singapore 408933

TEL: 6256 3561 FAX: 6256 4315

Reg. No: 199607198R GST Reg. No. 19-9607198-R

Page No.:3 of 4

Qty	Description of Parts	Condition	Estimate By Workshop (\$)	Our Adjusted (\$)
1	FRONT GRILLE CHROME GARNISH	CRACKED	372.50	372.50
1	SET FRONT GRILLE CLIPS	NECESSARY	60.00	20.00
2	HEADLAMP @\$2214.60	CRACKED	4,429.20	4,429.20
2	HEADLAMP BALLAST @\$415.00	SERVICEABLE	830.00	-
2	HEADLAMP GARNISH @\$92.70	SERVICEABLE	185.40	-
2	HEADLAMP LOWER BRACKET @\$227.00	SERVICEABLE	454.00	-
1	FRONT SUPPORT PANEL	TO REPAIR SEE LABOUR	889.40	-
1	FRONT SUPPORT PANEL TOP GARNISH	SERVICEABLE	296.00	-
1	SET FRONT SUPPORT PANEL TOP GARNISH CLIPS	SERVICEABLE	40.00	-
1	FRONT BRACE PANEL	SERVICEABLE	227.00	-
	LESS 25% DISCOUNT		-	-5,189.15
			37,492.00	15,567.45
	<b><u>SPECIAL NETT ITEMS</u></b>			
1	SUNDRIES (SN)	NECESSARY	50.00	20.00
2	TAILGATE REFLECTOR SEAL @\$50.00 (SN)	NECESSARY	100.00	40.00
1	TAILGATE WINDSCREEN PRIMER AND CLEANER (SN)	NECESSARY	100.00	60.00
1	TAILGATE WINDSCREEN INNER SEAL (SN)	NECESSARY	100.00	60.00
1	TAILGATE WINDSCREEN SEALANT (SN)	NECESSARY	100.00	60.00
1	TAILGATE SEALANT (SN)	NOT NECESSARY	100.00	-
1	REAR END PANEL SEALANT (SN)	NECESSARY	100.00	60.00
1	REAR WELL PANEL SEALANT (SN)	NOT NECESSARY	100.00	-
1	TAILLAMP SEAL @\$60.00 (SN)	NECESSARY	120.00	40.00
2	NUMBER PLATE WITH CASING (SN)	FRONT DAMAGED	160.00	60.00
			1,030.00	400.00
	<b><u>LABOUR</u></b>			
	TO DISMANTLE / RENEW REAR ACCIDENT DAMAGED PORTION. TO PANEL BEATING, RESHAPE, STRAIGHTEN, ORIENTATE AND ALIGN REPAIR / REPLACEMENT PARTS. INCLUSIVE OF THE REPAIR OF REAR WELL PANEL AND FRONT SUPPORT PANEL.		2,000.00	1,000.00
	TO DISMANTLE / RENEW FRONT ACCIDENT DAMAGED PORTION. TO PANEL BEATING, RESHAPE, STRAIGHTEN, ORIENTATE AND ALIGN REPAIR / REPLACEMENT PARTS.		1,200.00	400.00

Report Ref No. CS3/CT118019446/Ayd3e2-1



# LKK Auto Consultants Pte Ltd

51 Ubi Ave 1 #01-25 Paya Ubi Industrial Park, Singapore 408933

TEL: 6256 3561 FAX: 6256 4315

Reg. No: 199607198R GST Reg. No. 19-9607198-R

Page No.:4 of 4

Qty	Description of Parts	Condition	Estimate By Workshop (\$)	Our Adjusted (\$)
	TO DISCONNECT WIRE HARNESS OF ELECTRICAL COMPONENT TO FACILITATE REPAIRS, RECONNECT AND CHECK FUNCTIONS.		80.00	60.00
	TO REMOVE AND REFIT INTERIOR UPHOLSTERY TO FACILITATE THE REPAIR.		200.00	80.00
	TO REMOVE AND REFIT TAILGATE COMPONENT TO REPLACE TAILGATE, CHECK AND RE-ADJUST THE CLOSE GAP AND ALIGNMENT AND WATER SEEPAGE.		100.00	80.00
	TO REMOVE AND REFIT REAR WINDSCREEN TO FACILITATE THE REPAIR.		180.00	120.00
	TO REMOVE AND REFIT, STRAIGHTEN AND READJUST EXHAUST PIPE.	NOT NECESSARY	180.00	-
	TO MEASURE, DRILL HOLES ON REPLACED REAR BUMPER, POSITION AND INSTALL REVERSE SENSOR, CHECK AND TEST ON THE DISTANCE AND FUNCTIONS.		80.00	60.00
	TO RESET ON ECU PROGRAME.		250.00	120.00
	TO APPLY UNDERCOATING ON THE ACCIDENT REPAIR AND REPLACED PANEL FOR RUST PROTECTION.		200.00	100.00
	SUPPLY SPRAY PAINT MATERIAL AND NECESSARY ITEMS TO RESPRAY REAR PORTION TAILGATE, REAR BUMPER, REAR END PANEL, REAR WELL PANEL, REAR FENDERS AND OTHER AFFECTED AREA / PANEL.		1,800.00	1,200.00
	SUPPLY SPRAY PAINT MATERIAL AND NECESSARY ITEMS TO RESPRAY FRONT PORTION ON BONNET, FRONT BUMPER, BRACE PANEL, FRONT SUPPORT TOP PANEL AND OTHER AFFECTED AREA / PANEL.		1,200.00	250.00
			7,470.00	3,470.00
<b>GRAND TOTAL</b>			<b>45,992.00</b>	<b>19,437.45</b>
<b>RECOMMENDED COST OF LUMP SUM REPAIRS (TO ITS PRE-ACCIDENT CONDITION)</b>				<b>15,500.00</b>

Report Ref No. CS3/CT18019446/Ayd3e2-1

ADRIAN LING WAI PING

B.Eng,AMSOE,AMIRTE,AMSAE-A,M.MATAI

Licensed Appraiser

DISCLAIMER OF LIABILITY TO THIRD PARTIES:- This Report is made solely for the use and benefit of the Client named on the front page of this Report.

No liability of responsibility whatsoever, in contract or tort, is accepted to any third party who may rely on the Report wholly or in part. Any third party acting or relying on this Report, in whole or in part, does so at his or her own risk.