

NATIONAL Assessment Centre Services

Part 1 Jan 2023

MMA 119163107

Date In: 11/12/19 15:24	Job description	Date & Time Completed	Done by
Ref No: NA/ TMZ 19021837/h4	SAS e-filing		
Veh No: SLT 2897T	E-mail (within 3hrs, AIC 2hrs)		
D.D.A: 11/12/19 08:45	I-Motor Claim Form		
OD <input checked="" type="radio"/> Reporting Only	I-Motor W/O (Within: OD 2hrs, TP 4hrs)		
	I-Photo Uploaded		
TP Insurer:	Assessment/Survey Report		
	Ass't Report by Fax / Hand to Owner/Wksp		

Preferred Wksp / INC Assign Wksp / QW: {

Tel:

Fax:

TP Particulars:

Veh No:

SMD 6803K

INC () / Non-INC ()

Owner / Driver: (

Tel:

Policy No: (

Period: (

Cover Type: (

Confirmed by: (

Date:

Time:

Insured/Driver Liability: () % [Note-Est. Status (WO): N: 0-20%; P: 21-79% P: 80-100%]

Year of Registration: (

Warranty: YES () / NO ()

Excess: (\$

Loading: \$1,000 (

)/ \$2,000 ()

General Remarks:

() Walk-In Customer: Customer's Information strictly Confidential & Strictly NO refer of repairer.

() Total Loss Case : to e-mail Insurer URGENTLY.

Drive-In () / Towed-In () ; Invoice: YES () / NO () ; Towing Co: ()

Remarks:	Date & Time Completed	Done by
1) Apply for Transport Allowance () / Courtesy Car ()		
2) QC Check / Post Repair Inspection ()		
3) Upload Resurvey Photo [Repair Cost > \$3000] ()		

Injury: _____

Date/Time	Actions

MA1909206

Claimant's Particulars:

Driver/Owner:

Contact No:

Damaged Portion:

QC Checked by (Engr-In-Charge):

Auditors Comments:

Ref. 1:

Ref. 2/3:

Invoice Preparation Checklist	Am't (\$)	By Am't (\$)
1) AR: Accident Reporting (\$30);	30.00	
2) DA: Damage Assessment (\$100); INC (\$10)		
3) TP: Towing Fee \$40/\$45		
4) FT: Follow-Through Survey \$120		
5) FT: Follow-Through Survey (Resurvey) \$30		
For claiming against INC Only (wef 10 Jan 2023)		
6) TR: Re-Inspection \$75		
7) NI: Idao DA + SMRT Survey \$160		
8) NTUC Additional Services:-		
ON:		
*N5: Courtesy Car / Tpt Allowance \$3		
*N6: Repair Co-ordination \$10		
*N7: Post Repair Inspection \$25		
*N8: DV / Collect Excess Coordination \$3		
TP (N11): TP (Inc-INC) against INC \$20		
9) N12: Idao Mobile \$0		
Invoice dated	Fee Charged	
Invoice dated	Fee Charged	

SINGAPORE ACCIDENT STATEMENT

IMPORTANT NOTICE

1. Please report correctly the details of the accident to speed up the claims process.
2. This Form must be completed by the Policyholder and/or the Authorised Driver.
3. Information provided must be as truthful and accurate as possible. Any wilful misrepresentation or withholding of material facts may allow insurance companies to repudiate policy liability.
4. The issue and acceptance of this Form by insurance companies is not an admission of policy liability on the part of the insurance companies.
5. **Any false reporting may be referred to the Police for investigation.**
6. This report will be forwarded by the insurers of the GIA Records Management Centre established by the General Insurance Association of Singapore (GIA) for archiving and that copies of this report will, for a fee, be made available upon application by interested parties.
7. By the lodgement of this report to the insurers, you hereby consent to the archiving of this report at the centre and to copies of the report being made available aforesaid.

ACCIDENT STATEMENT

Date Of Report	11/12/2019 15:24
Date Of Accident	11/12/2019 08:45
Exact Location Of Accident	PIE TWDS TUAS B4 CTE/SLE
Country/State of Loss	SINGAPORE

DETAILS OF OWN VEHICLE

Vehicle Registration Number	SLT2897T
Insured/Policyholder	
Name Of Registered Owner	SUPREME LEASING & LIMOUSINE PTE LTD
Co Reg No	201710190R
Email Address	NOEMAIL
Mobile Phone No	
Alternative Phone No	OFFICE-81441111

Vehicle Particulars

Manufacturer	TOYOTA
Model	CHR HYBRID
Exact Purpose for which vehicle was being used at time of accident	COMMERCIAL
Are you claiming under your own insurance policy for repair to your vehicle?	NO
If No, Please state action to be taken	THIRD PARTY
Vehicle Category	PRIVATE HIRE

Insurance Company

Name of Insurance Company	TOKIO MARINE INSURANCE SINGAPORE LTD
Type Of Coverage	COMPREHENSIVE
Fleet Policy	NO
Policy Number	19-MK000858-R00
Cover Note Number	

Driver

Name of Driver	SIAU KING CHOON
NRIC No	S2190140G
Date Of Birth	06/05/1965
Occupation	OUTDOOR
Date Of Driving Pass	28/01/2014
Driving Experience	5 YEARS AND 10 MONTHS
Gender	MALE
Mobile Number	(LOCAL) +65-81441111
Fax Number	
Contact Number	
Email Address	NOEMAIL

Address	BLK 204 MARSILING DR #03-186
Postcode	730204
Was driver an employee of the Insured's Company	NO
If No, Relationship of the Driver with the Insured	OTHER - HIRER
Vehicle Registration Number of Driver's Own Vehicle	-
	-
	-
Insurance Company of Driver's Own Vehicle	-
	-
	-

General Information of the Accident

Type Of Accident	COLLISION - HEAD TO REAR
Weather Conditions	RAINING
Road Surface	WET

Other Information

Was any foreign vehicle involved in this accident?	NO
Number of vehicles (including own vehicle) involved in the accident	2
Was any body injured in the Accident?	YES
Was any injured conveyed to hospital by ambulance?	NO
Was any other material or property damaged?	YES
I have been approached by unknown person(s) soliciting/offering accident claims assistance.	NO
Number of Passengers (Including Driver)	2
Passenger 1	NAME: : UNKNOWN GENDER: : FEMALE

Details of Police Action

Was the accident reported to the police?	NO
If Yes, Please state which Police Station	
Was notice of intended Prosecution given?	NO
If Yes, against whom?	

Circumstances of Accident

REFER TO STATEMENT.

Attachment(s)

Are accident photos available for attachment?	YES
Was there any video captured by Car Camera?	NO
Was there any audio recorded?	NO

DETAILS OF OTHER VEHICLE PROPERTY 1

Vehicle Registration Number	SMD6803K
Vehicle Make/Model/Colour	
Details Of Properties	
Vehicle Category	PRIVATE CAR
Name of Driver	
NRIC/Passport Number	
Contact Number	
Address	
Postcode	
Insurance Company Name	
Nature Of Damage	
No. Of Passenger (Including Driver)	

DETAILS OF INJURED PERSON 1

Name	SIAU KING CHOON
Approximate Age	
Injuries Sustain	BACK N NECK
Injured person in which vehicle?	SLT2897T
Were seat belts worn?	YES
Was this injured conveyed to hospital by ambulance?	NO
Address	
Postcode	

SKETCH PLAN

IMPORTANT NOTICE

1. Please report correctly the details of the accident to speed up the claims process.
2. This Form must be completed by the Policyholder and/or the Authorised Driver.
3. Information provided must be as truthful and accurate as possible. Any wilful misrepresentation or withholding of material facts may allow insurance companies to repudiate policy liability.
4. The issue and acceptance of this Form by insurance companies is not an admission of policy liability on the part of the insurance companies.
5. Any false reporting may be referred to the Police for investigation.
6. The report will be forwarded by the Insurers of the GIA Records Management Centre established by the General Insurance Association of Singapore (GIA) for archiving and that copies of this report will for a fee be made available upon application by interested parties.
7. By the lodging of this report to the Insurers, you hereby consent to the archiving of this report at the centre and to copies of the report being made available aforesaid.
8. Consent under the Personal Data Protection Act (PDPA)

I understand, acknowledge, agree and consent that:

- (a) My insurer, my workshop and the General Insurance Association of Singapore ("GIA") may/are permitted to collect, use, disclose and/or process my personal data/personal information set out in this [form] and any other personal information provided by me or possessed by my insurer (collectively the "Personal Information") and disclose and transfer such Personal Information to all insurer(s) who have insured vehicle(s) involved in this accident (all insurer(s) who have insured vehicle(s) involved in this accident shall be collectively referred to as the "Insurers"), the Insurers' lawyers/law firms, the Monetary Authority of Singapore and any relevant government agency/authority (such as the police), for the purpose(s) of:
- (i) processing, handling and/or dealing with my claims including the settlement of the claims and any necessary investigations relating to the claims;
 - (ii) investigating the accident and/or my claims;
 - (iii) carrying out and/or dealing with my instructions or responding to any enquiries by me;
 - (iv) administering my claims (including the mailing of correspondence, statements, invoices, reports or notices to me, which could involve disclosure of certain personal data about me to bring about delivery of the same as well as on the external cover of envelopes/mail packages); and/or
 - (v) complying with applicable law in administering, processing, handling and/or dealing with my claims (collectively the "Purposes")
- (b) all insurer(s) who have insured vehicle(s) involved in this accident and the Insurers' lawyers/law firms, may/are permitted to collect, use, disclose and/or process my Personal Information for one or more of the above Purposes; and
- (c) my Personal Information may/can be disclosed by any of the Insurers and/or GIA to their third party service providers or agents (including their lawyers/law firms), which may be sited outside of Singapore, for one or more of the above Purposes.
- (d) my Personal Information will also be collected and used to compile claims history for the purpose of fraud detection, investigation and management in present and all future claims.
- (e) the information so collected under (d) above may be shared / disclosed:
- (i) to all insurers and/or any other third parties that assist in evaluating, investigating, controlling or managing fraud, regulators, law enforcement and government agencies as reasonably required for the purposes stated, or
 - (ii) for complying with requirements under any regulations, laws or court orders.



Policyholder's Signature
Date & Time:

Driver's Signature
(If driver is not the policyholder)
Date & Time:

Reporting Centre Personnel's Signature
Name:
NRIC/FIN No.:

SKETCH PLAN

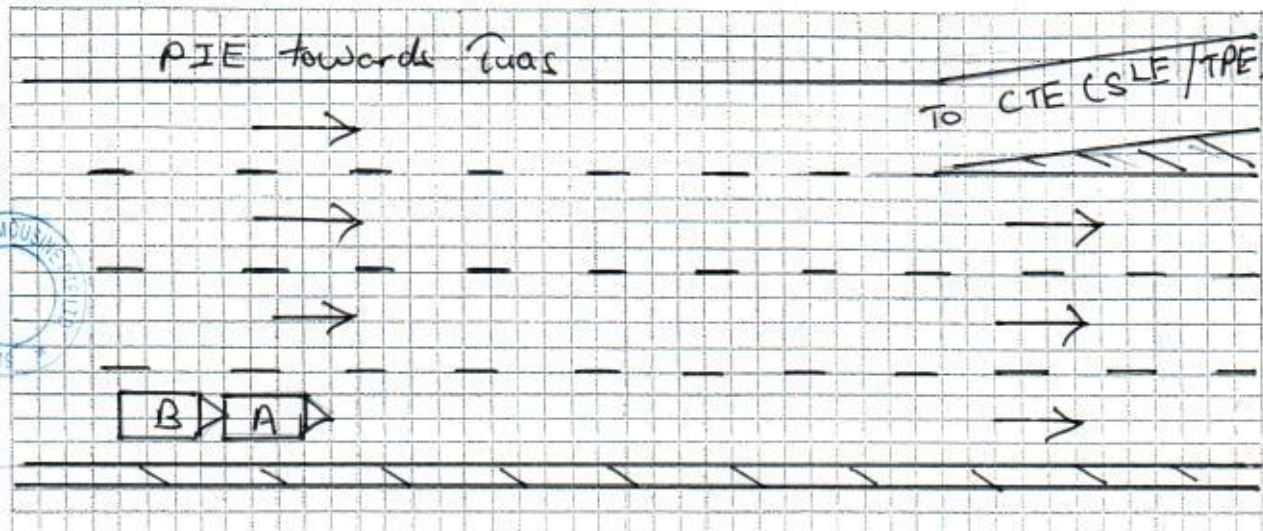

DESCRIBE CIRCUMSTANCES OF THE ACCIDENT

On 11/12/2019 at about 0845 hrs at along PIE towards Tuas before CTE (SLE). I was travelling on the extreme Right lane and when my front vehicle slow down and stop due to heavy traffic hence I follow suit. Suddenly I heard a loud bang from behind and when I alighted, I realised that it was Vehicle (B) who hit onto my Rear Portion of my vehicle (A) causing damages to my vehicle. I have one passenger inside my vehicle.

(A) SLT 2897 T

(B) SMD 6803 K

Note: Please note that your insurer may have 14 days time frame for you to submit an Own Damage Claim under your own comprehensive policy. Please check your policy for more information.

DECLARATION

I/We declare the foregoing particulars are true in every respect.

Policyholder's Signature
Date & Time:

Driver's Signature
(if driver is not the policyholder)
Date & Time:

Reporting Centre Personnel's Signature
Name:
NRIC/FIN No.:

pls email to
mg3solution@gmail.com

SINGAPORE ACCIDENT STATEMENT

Accident Date:	11/12/2019	Time:	0845hrs	(hh:mm) 24 hr format
Location	PIE towards Tuen before CTE CSLE			
Vehicle Number	SLT 2897T			
Insured Name	Supreme Learning & Limonnie He Ltd			
NRIC/FIN	201710190R	Contact Number		
Make	Toyota	Model	CHR hybrid	
Are you claiming under your own insurance policy for repair to your vehicle?				
() Yes If No, Pls select: (/) Third Party () Reporting				
Insurance Company	Tokio Marine			
Type of Policy (/) Comprehensive () Third Party Fire & Theft () TP Only				
Policy Number	19-MK000858-R00			
Name of Driver	Siau King Choon	() Same as Insured		
NRIC/FIN	S2190140G	Contact Number	8144 1111	
Date of Birth	06/05/1965			
Driving Pass Date	28/01/2014			
Occupation () Indoor (/) Outdoor				
Gender (/) Male () Female				
Email Address	(/) NO EMAIL			
Address of Driver	Blk 204 Marsiling drive #03-186 S(730204)			
Was driver an employee of the Insured's Company? () Yes (/) No				
If No, Relationship of the Driver with the Insured HIRER				
() Owner () Spouse () Friend () Relative () Children () Sibling				
Does the Driver Own Any Other Vehicle? () Yes (/) No				
If Yes, Vehicle Registration Number of Driver's Own Vehicle				
Insurance Company of Driver's Own Vehicle				
Weather Conditions () Clear (/) Raining () Others				
Road Surface () Dry (/) Wet () Others				
Was any foreign vehicle involved in this accident? () Yes (/) No				
Was anybody injured in the accident? (/) Yes () No				
If yes, injured detail Driver Back & neck				
Was there any video captured by Car Camera? () Yes (/) No				
Was the Accident reported to the Police? () Yes (/) No If yes attach police report				
DETAILS OF 3 rd party	Name / Nric	Contact		
Veh B	SMD 6803K			
Veh C				
Veh D				
Veh E				
Veh F				

2 persons including driver

— Female passenger

Tokio Marine Insurance Singapore Ltd.

(Company Reg. No.: 192300014M) (GST Reg No.: M2-0000023-4)

20 McCallum Street #09-01 Tokio Marine Centre Singapore 069046

T: (65) 6221 6111 F: (65) 6221 4355 / (65) 6224 0895 E: tmsis@tokiomarine.com.sg W: www.tokiomarine.com

A member of the
Tokio Marine Group



TOKIO MARINE
INSURANCE GROUP

FORM MX1H

Certificate of Insurance

MOTOR VEHICLES (THIRD-PARTY RISKS AND COMPENSATION) ACT (CHAPTER 189)
MOTOR VEHICLES (THIRD-PARTY RISKS AND COMPENSATION) RULES, 1960
ROAD TRANSPORT ACT, 1987 (MALAYSIA)
MOTOR VEHICLES (THIRD-PARTY RISKS) RULES, 1959 (MALAYSIA)

Policy No.: 19-MK000858-R00 (Private Motor Car)

- 1. Index Mark and Registration Number of Vehicle** SLT2897T **Chassis No.:** ZYX102069992
- 2. Name of Policyholder** SUPREME LEASING & LIMOUSINE PTE LTD
- 3. Effective date of the Commencement of Insurance for the purposes of the Act** 15/10/2019
- 4. Date of Expiry of Insurance** 14/10/2020
- 5. Persons or Class of Persons entitled to drive***
Any person who is driving on the Policyholder's order or with their permission.
The hirer.
Any other person who is driving on the hirer's order or with his/ their permission.

* Provided that the Person driving is permitted in accordance with the licensing or other laws or regulations to drive the Motor Vehicle or has been so permitted and is not disqualified by order of a Court of Law or by reason of any enactment or regulation in that behalf from driving the Motor Vehicle. And provided further that the Motor Vehicle is registered under the Road Traffic Act and its registration under the Road Traffic Act has not been cancelled at the time of the accident loss or damage.

6. Limitations as to use*

Use for the carriage of passengers or goods in connection with the Policyholder's business or the hirer's business.
Use for social domestic and pleasure purpose and business purposes of the Policyholder or of any person to whom the vehicle is hired.
The Policy does not cover:-
1) Use for racing, pace-making, reliability trial or speed-testing.
2) Use whilst drawing a trailer except the towing (other than for reward) of any one disabled mechanically propelled vehicle.

* Limitations rendered inoperative by Section 8 of the Motor Vehicles (Third-Party Risks and Compensation) Act (Chapter 189) and Section 95 of the Road Transport Act, 1987 (Malaysia), are not to be included under these headings.

We hereby certify that the Policy to which this Certificate relates is issued in accordance with the provision of the Motor Vehicles (Third-Party Risks and Compensation) Act (Chapter 189) and Part IV of the Road Transport Act, 1987 (Malaysia).

Please refer to the Policy Schedule for full details, terms and conditions of the insurance.

IMPORTANT NOTICE

This Certificate is not transferable. During its currency, if the insurance is cancelled for whatsoever reason, you must return the Certificate to Tokio Marine Insurance Singapore Ltd. within 7 days thereof or, if the Certificate has been lost destroyed, you must make a statutory declaration to that effect. Failure to comply with this duty is an offence under Motor Vehicle (Third-Party Risks and Compensation) Act (Chapter 189).

ADDITIONAL INFORMATION

Account: 2500DDA

Insurance Plan: Comprehensive Approved Workshop Plan
Limit for total loss or theft: Prevailing Market Value
Policy Excess: Excess - All Claims SGD 1,800
Financial Interest: MAYBANK SINGAPORE LIMITED

Tokio Marine Insurance Singapore Ltd.

Authorised Signature

Transaction ref 20171025103632476543

The owner and vehicle particulars for Vehicle No. SLT2897T as at 25 Oct 2017 are as follows:

1.	Name	: SUPREME LEASING & LIMOUSINE PTE. LTD.
2.	Identification No. Type	: Company
3.	Identification No.	: 201710190R
4.	Place Of Passport Issue	: -
5.	Registered Address	: 61 UBI AVENUE 2 #01-03/04 AUTOMOBILE MEGAMART SINGAPORE 408898
6.	Mailing Address	: -
7.	Vehicle No.	: SLT2897T
8.	Effective Date of Ownership	: 25 Oct 2017
9.	Original Registration Date	: 25 Oct 2017
10.	First Registration Date	: 25 Oct 2017
11.	Vehicle Type	: Z11 - Private Hire (Chauffeur) Station Wagon/Jeep/Land Rover
12.	Vehicle Scheme	: Normal
13.	Attachment 1	: No Attachment
14.	Attachment 2	: -
15.	Attachment 3	: -
16.	Vehicle Make	: TOYOTA
17.	Vehicle Model	: C-HR HYBRID 1.8S CVT
18.	Year of Manufacture	: 2017
19.	Primary Colour	: White
20.	Secondary Colour	: -
21.	Passenger Capacity	: 4
22.	Chassis/Trailer Chassis No.	: ZYX102069992 / -
23.	Propellant/Emission Standard	: Petrol-Electric / Euro VI
24.	Engine No./Motor No.	: 2ZR8181041 / 07WA17F08155
25.	Engine Capacity(cc)/Power Rating(kW)	: 1797 / 53.0
26.	Maximum Power Output(kW/bhp)	: 90.0 / 120
27.	Unladen Weight(kg)	: 1440
28.	Maximum Laden Weight(kg)	: 1715
29.	Open Market Value	: \$28,722.00
30.	PARF Eligibility	: Yes
31.	PARF Eligibility Expiry Date	: 24 Oct 2027
32.	Minimum PARF Benefit	: \$2,500.00
33.	IU Label No.	: -
34.	COE No.	: 2017110103001171K
35.	COE Expiry Date	: 24 Oct 2027
36.	COE Category	: B - Car above 1600cc or 97kW (130bhp)
37.	Quota Premium/Prevailing Quota Premium	: \$48,109.00
38.	Actual Quota Premium/PQP Paid	: \$48,109.00
39.	Actual ARF Paid	: \$5,000.00
40.	CO2 Emission(g/km)	: 87.00
41.	Actual CEVS Rebate Utilised	: \$27,211.00
42.	CEVS Surcharge Paid	: -
43.	Actual Green Vehicle Rebate Utilised	: -
44.	Vehicle Lifespan Expiry Date	: -
45.	Road Tax Amount	: \$974.00
46.	Road Tax Start Date	: 25 Oct 2017
47.	Road Tax End Date	: 24 Oct 2018
48.	Remarks	: