

ASS. REC. BY:

REF

CS3/LPC 1901679 Gvt 3-1

Special Instructions:

SURVEYOR

GQ

ASSIGNMENT (Office)

11/12/19

From (Person):

Gerald Poh

of

Lampac

Date/Time:

23.9.19 1.21p.m

Estimated Cost:

Bill to

OD / TP / WS / TP RES / OD RES / EVA / INV / MV / CS

To Inspect Vehicle No:

SJL 9389U

Insured:

YN 3160G

at Workshop m/s

Eng Shing Mechanical

Tel:

64537380

at

160 Shing Png 406-21

Policy No:

Claim No:

19/19/19/VC06/022407

Sum Insured:

Excess:

Make of Veh:

D.O.A

21.9.2019

(Client's Record)

CA / REV / REP. / REV 24 HRS

Imp'

H.O.D. Endorsement:

Date/Time:

23.9.19 1.37p.m

Person Contacted:

Mr Tan

Vehicle:

IN/OUT

Date/Time	Action/Instruction (X) Estimate
	SJL 9389U - X
	YN 3160G - X
2/10/19	Submit PRS

Original file return to Lampac

15/1/2020 Submit LS \$ 7550 , 12 Days .
 (Red 3650, 33%)

 15/1/2020

RECEIVED 16 JAN 2020



LONPAC INSURANCE BHD

(S98FC5635C)

Our Ref : 19/19/19/VC06/022407

Your Ref : CS3/LPC19016725/GvF32s2

10 December 2019

M/s LKK Auto Consultants Pte Ltd
51 Ubi Ave 1
#01-25 Paya Ubi Industrial Pk
Singapore 408933

Dear Sirs/Madam

PAPER SURVEY OF SJL8389U

We refer to the above matter.

We enclose the following documents :-

- a) Survey report & photos of SJL8389U
- b) GIA/police report SJL8389U
- c) GIA report and photos of YN3160G

Kindly study the documents and let us have your report by 20 December 2019.

Yours faithfully

GERALD POH
SENIOR EXECUTIVE
(CLAIMS)

Email : mt_claim@lonpac.com

SINGAPORE ACCIDENT STATEMENT

IMPORTANT NOTICE

1. Please report correctly the details of the accident to speed up the claims process.
2. This Form must be completed by the Policyholder and/or the Authorised Driver.
3. Information provided must be as truthful and accurate as possible. Any wilful misrepresentation or withholding of material facts may allow insurance companies to repudiate policy liability.
4. The issue and acceptance of this Form by insurance companies is not an admission of policy liability on the part of the insurance companies.
5. Any false reporting may be referred to the Police for investigation.
6. This report will be forwarded by the insurers of the GIA Records Management Centre established by the General Insurance Association of Singapore (GIA) for archiving and that copies of this report will, for a fee, be made available upon application by interested parties.
7. By the lodgement of this report to the insurers, you hereby consent to the archiving of this report at the centre and to copies of the report being made available aforesaid.

ACCIDENT STATEMENT

Date Of Report	23/09/2019 11:37
Date Of Accident	21/09/2019 13:40
Exact Location Of Accident	BUANGKOK GREEN
Country/State of Loss	SINGAPORE

DETAILS OF OWN VEHICLE

Vehicle Registration Number	SJL8389U
Insured/Policyholder	
Name Of Registered Owner	SHERWIN LOH WEI LOONG
NRIC No	S7636384F
Email Address	SHERWINLOH@GMAIL.COM
Mobile Phone No	(LOCAL) +65-91379757
Alternative Phone No	OFFICE-NOPHONE

Vehicle Particulars

Manufacturer	TOYOTA
Model	VIOS E AUTO
Exact Purpose for which vehicle was being used at time of accident	PRIVATE USE
Are you claiming under your own insurance policy for repair to your vehicle?	NO
If No, Please state action to be taken	THIRD PARTY
Vehicle Category	PRIVATE CAR

Insurance Company

Name of Insurance Company	AUTO & GENERAL INSURANCE (SINGAPORE) PTE. LIMITED.
Type Of Coverage	COMPREHENSIVE
Fleet Policy	NO
Policy Number	P10026083R01
Cover Note Number	15/12/2018 TO 14/12/2019

Driver

Name of Driver	SHERWIN LOH WEI LOONG
NRIC No	S7636384F
Date Of Birth	17/10/1976
Occupation	INDOOR
Date Of Driving Pass	28/05/2002
Driving Experience	17 YEARS AND 3 MONTHS
Gender	MALE
Mobile Number	(LOCAL) +65-91379757
Fax Number	OFFICE-NOPHONE

Address	APT NLK 979B BUANGKOK CRESCENT #09-131
Postcode	532979
Was driver an employee of the Insured's Company	NO
If No, Relationship of the Driver with the Insured	OWNER
Vehicle Registration Number of Driver's Own Vehicle	-
	-
	-
Insurance Company of Driver's Own Vehicle	-
	-
	-

General Information of the Accident

Type Of Accident	COLLISION - HEAD TO REAR
Weather Conditions	CLEAR
Road Surface	DRY

Other Information

Was any foreign vehicle involved in this accident?	NO
Number of vehicles (including own vehicle) involved in the accident	2
Was any body injured in the Accident?	NO
Was any injured conveyed to hospital by ambulance?	NO
Was any other material or property damaged?	YES
I have been approached by unknown person(s) soliciting/offering accident claims assistance.	NO
Number of Passengers (Including Driver)	3
Passenger 1	NAME: : EMMA LOH GENDER: : FEMALE
Passenger 2	NAME: : KYRA LOH GENDER: : FEMALE

Details of Police Action

Was the accident reported to the police?	NO
If Yes, Please state which Police Station	
Was notice of intended Prosecution given?	NO
If Yes, against whom?	

Circumstances of Accident

REFER TO SKETCH PLAN

Attachment(s)

Are accident photos available for attachment?	YES
Was there any video captured by Car Camera?	NO
Was there any audio recorded?	NO

DETAILS OF OTHER VEHICLE PROPERTY 1

Vehicle Registration Number	YN3160G
Vehicle Make/Model/Colour	
Details Of Properties	
Vehicle Category	COMMERCIAL VEHICLE
Name of Driver	MOHANDOSS PRAVINRAJ
NRIC/Passport Number	G2912216X
Contact Number	94490618
Address	

SKETCH PLAN

IMPORTANT NOTICE

1. Please report correctly the details of the accident to speed up the claims process.
2. This Form must be completed by the Policyholder and/or the Authorised Driver.
3. Information provided must be as truthful and accurate as possible. Any wilful misrepresentation or withholding of material facts may allow insurance companies to repudiate policy liability.
4. The issue and acceptance of this Form by insurance companies is not an admission of policy liability on the part of the insurance companies.
5. Any false reporting may be referred to the Police for investigation.
6. The report will be forwarded by the insurers of the GIA Records Management Centre established by the General Insurance Association of Singapore (GIA) for archiving and that copies of this report will for a fee be made available upon application by interested parties.
7. By the lodgment of this report to the insurers, you hereby consent to the archiving of this report at the centre and to copies of the report being made available aforesaid.
8. Consent under the Personal Data Protection Act (PDPA)

I understand, acknowledge, agree and consent that:

- (a) My insurer, my workshop and the General Insurance Association of Singapore ("GIA") may/are permitted to collect, use, disclose and/or process my personal data/personal information set out in this (form) and any other personal information provided by me or possessed by my insurer (collectively the "Personal Information") and disclose and transfer such Personal Information to all insurer(s) who have insured vehicle(s) involved in this accident (all insurer(s) who have insured vehicle(s) involved in this accident shall be collectively referred to as the "insurers"), the insurers' lawyers/law firms, the Monetary Authority of Singapore and any relevant government agency/authority (such as the police), for the purpose(s) of:
 - (i) processing, handling and/or dealing with my claims including the settlement of the claims and any necessary investigations relating to the claims;
 - (ii) investigating the accident and/or my claims;
 - (iii) carrying out and/or dealing with my instructions or responding to any enquiries by me;
 - (iv) administering my claims (including the mailing of correspondence, statements, invoices, reports or notices to me, which could involve disclosure of certain personal data about me to bring about delivery of the same as well as on the external cover of envelopes/mail packages); and/or
 - (v) complying with applicable law in administering, processing, handling and/or dealing with my claims (collectively the "Purposes")
- (b) all insurer(s) who have insured vehicle(s) involved in this accident and the insurers' lawyers/law firms, may/are permitted to collect, use, disclose and/or process my Personal Information for one or more of the above Purposes; and
- (c) my Personal Information may/can be disclosed by any of the insurers and/or GIA to their third party service providers or agents (including their lawyers/law firms), which may be sited outside of Singapore, for one or more of the above Purposes;
- (d) my Personal Information will also be collected and used to compile claims history for the purpose of fraud detection, investigation and management in present and all future claims.
- (e) the information so collected under (d) above may be shared / disclosed:
 - (i) to all insurers and/or any other third parties that assist in evaluating, investigating, controlling or managing fraud, regulators, law enforcement and government agencies as reasonably required for the purposes stated, or
 - (ii) for complying with requirements under any regulations, laws or court orders.

Budget Direct
Vehicle: SJL83894

Policyholder's Signature
Date & Time:

Driver's Signature
(If driver is not the policyholder)
Date & Time:

Reporting Centre Personnel's Signature
Name:
HRC/HH No.:

22/09/19
Mali
22/09/19

Date of accident: 21/9/19 Time: 1340 Location: BUANGKAL GREEN
 My Vehicle A: 35L 83894 Vehicle B: YN 31606 Vehicle C: /
 SKETCH PLAN



DESCRIBE CIRCUMSTANCES OF THE ACCIDENT

AT APPROXIMATELY 1340 HRS, I WAS DRIVING ALONG BUANGKAL GREEN AND ABOUT TO TURN LEFT INTO THE CARPARK. I DECELERATED TO MAKE THE TURN, AND VEHICLE YN31606 HIT ME FROM BEHIND WITH GREAT IMPACT. I STOPPED THE CAR AND WE EXCHANGED INFORMATION, AND HE DROVE OFF.

☐ Claim OD/IP at Ah Lim Motor ☒ Claim OD/IP at other workshop ☐ Reporting Only

Remarks: Please forward a copy of my efile accident report to:

My workshop: PAIG SHING MECHANICAL WORKS.

Email address: 3ober209@HOTMAIL.COM

& myself:

Email address: 3herwin@GMAIL.COM

Note: Please take note that your insurer have 14 days timeframe for you to submit own damage claim under your own policy. Kindly check with your own insurer for more information.

DECLARATION

I/We declare the foregoing particulars are true in every respect.

Policyholder's Signature: [Signature] Date & Time: 20/09/19
 Driver's Signature: [Signature] (if driver is not the policyholder) Date & Time:

Reporting Centre Person's Signature: [Signature]
 Name: [Name]
 NRIC/FPI No.: [Number]
 Date & Time: 20/09/19

Budget Direct insurance

Certificate of Insurance

Comprehensive Car Policy
Policy Number: P10026083R01

Motor Vehicles (Third-Party Risks And Compensation) Act (Chapter 189) (Republic of Singapore), Motor Vehicles (Third-Party Risks And Compensation) Rules, 1996 Edition (Republic of Singapore), Road Transport Act, 1987 (Malaysia), Motor Vehicles (Third-Party Risks) Rules, 1959 (Malaysia) or any Amendment, Act or Acts passed in substitution thereof.

Certificate Number P10026083R01 (Comprehensive / Named Driver Plan)

1) Vehicle Registration Number	:	SJL8389U
Chassis Number	:	MR053HY9305094591
2) Effective Date / Time of Commencement of Insurance for the Purpose of the Act	:	15/12/2018 (00:00)
3) Date / Time of Expiry of Insurance	:	14/12/2019 (23:59)
4) Excess (i) Policy	:	S\$ 600.00
(ii) Windscreen	:	S\$ 100.00
5) Policyholder	:	Sherwin Loh Wei Loong
6) Persons or Classes of Persons Entitled to Drive*		
Drivers named as a Main / Named Driver in this Certificate of Insurance only.		
Provided that the person driving is permitted in accordance with the licensing or other laws or regulations to drive the Motor Vehicle or has been so permitted and is not disqualified by order of a Court of Law or by any reason of any enactment or regulation in that behalf from driving the Motor Vehicle. And provided further that the Motor Vehicle is registered under the Road Traffic Act and its registration under the Road Traffic Act has not been cancelled at the time of accident or loss. Please refer to the Product Disclosure Document for full terms and conditions.		
Main Driver / Date of Birth	:	Ang Siew Hoon (16/12/1976)
Named Driver(s) / Date of Birth	:	Sherwin Loh Wei Loong (17/10/1976) Serena Loh Shu Ping (30/12/1978) Doreen Ang Kim Kee (17/03/1974)
7) Limitation as to use*		
Use only for social, domestic and pleasure purposes. The Policy does not cover use for hire or reward, tuition or driving tests, racing, pace-making, reliability trials, speed-testing or the carriage of goods other than samples in connection with any trade or business or use for any purpose in connection with the Motor Trade.		
* Limitations rendered inoperative by Section 8 of the Motor Vehicles (Third-Party Risks and Compensation) Act (Chapter 189) and Section 95 of the Road Transport Act, 1987 (Malaysia), are not to be included under these headings.		
8) Finance Company	:	NA

I / We hereby certify that the policy to which this Certificate relates is issued in accordance with the provisions of the Motor Vehicles (Third-Party Risks and Compensation) Act (Chapter 189) and Part IV of the Road Transport Act, 1987 (Malaysia) or any Amendment, Act or Acts passed in substitution thereof.

Issued in Singapore on
01/12/2018

Auto & General Insurance (Singapore) Pte. Limited
Trading as Budget Direct Insurance



Simon Birch

Auto & General Insurance (Singapore) Pte. Limited (Co. Reg. No. 201626103G), trading as Budget Direct Insurance
190 Clemenceau Avenue, #03-01, Singapore Shopping Centre, Singapore 239924 Tel: 6221 2111 budgetdirect.com.sg

SINGAPORE ACCIDENT STATEMENT

IMPORTANT NOTICE

1. Please report correctly the details of the accident to speed up the claims process.
2. This Form must be completed by the Policyholder and/or the Authorised Driver.
3. Information provided must be as truthful and accurate as possible. Any wilful misrepresentation or withholding of material facts may allow insurance companies to repudiate policy liability.
4. The issue and acceptance of this Form by insurance companies is not an admission of policy liability on the part of the insurance companies.
5. **Any false reporting may be referred to the Police for investigation.**
6. This report will be forwarded by the insurers of the GIA Records Management Centre established by the General Insurance Association of Singapore (GIA) for archiving and that copies of this report will, for a fee, be made available upon application by interested parties.
7. By the lodgement of this report to the insurers, you hereby consent to the archiving of this report at the centre and to copies of the report being made available aforesaid.

ACCIDENT STATEMENT

Date Of Report	23/09/2019 14:14
Date Of Accident	21/09/2019 14:15
Exact Location Of Accident	ALONG ANG MO KIO AVE 5
Country/State of Loss	SINGAPORE

DETAILS OF OWN VEHICLE

Vehicle Registration Number	YN3160G
Insured/Policyholder	
Name Of Registered Owner	H P CONSTRUCTION & ENGINEERING PTE LTD
Co Reg No	199604762K
Email Address	VIOLETLENG@HPCONSTN.COM.SG
Mobile Phone No	
Alternative Phone No	OFFICE-65471973

Vehicle Particulars

Manufacturer	MITSUBISHI
Model	FE83BEOSRDEA-3.0 D B31 (A)
Exact Purpose for which vehicle was being used at time of accident	

Are you claiming under your own insurance policy for repair to your vehicle?	NO
If No, Please state action to be taken	REPORTING ONLY
Vehicle Category	COMMERCIAL VEHICLE

Insurance Company

Name of Insurance Company	LONPAC INSURANCE BHD
Type Of Coverage	COMPREHENSIVE
Fleet Policy	NO
Policy Number	Z/19/VC06/103699
Cover Note Number	

Driver

Name of Driver	MOHANDOSS PRAVINRAJ
NRIC No	G2912216X
Date Of Birth	01/11/1997
Occupation	OUTDOOR
Date Of Driving Pass	19/03/2018
Driving Experience	1 YEAR AND 6 MONTHS
Gender	MALE
Mobile Number	(LOCAL) +65-94490618
Fax Number	
Contact Number	
EMail Address	NOEMAIL

Address B
Postcode
Was driver an employee of the Insured's Company YES
If No, Relationship of the Driver with the Insured
Vehicle Registration Number of Driver's Own Vehicle -
-
-
Insurance Company of Driver's Own Vehicle -
-
-

General Information of the Accident

Type Of Accident COLLISION - HEAD TO REAR
Weather Conditions CLEAR
Road Surface DRY

Other Information

Was any foreign vehicle involved in this accident? NO
Number of vehicles (including own vehicle) involved in the accident 2
Was any body injured in the Accident? NO
Was any injured conveyed to hospital by ambulance?
Was any other material or property damaged? YES
I have been approached by unknown person(s) soliciting/offering accident claims assistance. NO
Number of Passengers (Including Driver) 1

Details of Police Action

Was the accident reported to the police? YES
If Yes, Please state which Police Station
Police Station Name ANG MO KIO SOUTH NEIGHBOURHOOD POLICE CENTRE
Police Station Address ROAD: 81 ANG MO KIO AVE 3 , POSTCODE: 569929 , COUNTRY: SINGAPORE
Police Station Contact TEL NO: 1800-4519999 - FAX NO: 65535679
Was notice of intended Prosecution given? NO
If Yes, against whom?

Circumstances of Accident

refer to sketch plan and Police report.

Attachment(s)

Are accident photos available for attachment? YES
Was there any video captured by Car Camera? YES
Was there any audio recorded? NO

DETAILS OF OTHER VEHICLE PROPERTY 1

Vehicle Registration Number SJL8389U
Vehicle Make/Model/Colour
Details Of Properties
Vehicle Category PRIVATE CAR
Name of Driver SHERWIN LOH WEI LOONG
NRIC/Passport Number S7636384F
Contact Number
Address
Postcode
Insurance Company Name
Nature Of Damage

No. Of Passenger (Including Driver)

SKETCH PLAN

IMPORTANT NOTICE

1. Please report **correctly** the details of the accident to speed up the claims process.
2. This Form must be **completed by the Policyholder and/or the Authorised Driver**.
3. Information provided must be as **truthful and accurate as possible**. Any wilful misrepresentation or withholding of material facts may allow insurance companies to **repudiate policy liability**.
4. The issue and acceptance of this Form by insurance companies is not an admission of policy liability on the part of the insurance companies.
5. **Any false reporting may be referred to the Police for investigation.**
6. The report will be forwarded by the insurers of the GIA Records Management Centre established by the General Insurance Association of Singapore (GIA) for archiving and that copies of this report will for a fee be made available upon application by interested parties.
7. By the lodgment of this report to the insurers, you hereby consent to the archiving of this report at the centre and to copies of the report being made available aforesaid.
8. **Consent under the Personal Data Protection Act (PDPA)**

I understand, acknowledge, agree and consent that:

- (a) My insurer, my workshop and the General Insurance Association of Singapore ("GIA") may/are permitted to collect, use, disclose and/or process my personal data/personal information set out in this form and any other personal information provided by me or possessed by my insurer (collectively the "Personal Information") and disclose and transfer such Personal Information to all insurer(s) who have insured vehicle(s) involved in this accident (all insurer(s) who have insured vehicle(s) involved in this accident shall be collectively referred to as the "Insurers"), the Insurers' lawyers/law firms, the Monetary Authority of Singapore and any relevant government agency/authority (such as the police), for the purpose(s) of:
 - (i) processing, handling and/or dealing with my claims including the settlement of the claims and any necessary investigations relating to the claims;
 - (ii) investigating the accident and/or my claims;
 - (iii) carrying out and/or dealing with my instructions or responding to any enquiries by me;
 - (iv) administering my claims (including the mailing of correspondence, statements, invoices, reports or notices to me, which could involve disclosure of certain personal data about me to bring about delivery of the same as well as on the external cover of envelopes/mail packages); and/or
 - (v) complying with applicable law in administering, processing, handling and/or dealing with my claims (collectively the "Purposes")
- (b) all insurer(s) who have insured vehicle(s) involved in this accident and the Insurers' lawyers/law firms, may/are permitted to collect, use, disclose and/or process my Personal Information for one or more of the above Purposes; and
- (c) my Personal Information may/can be disclosed by any of the Insurers and/or GIA to their third party service providers or agents (including their lawyers/law firms), which may be sited outside of Singapore, for one or more of the above Purposes.
- (d) my Personal Information will also be collected and used to compile claims history for the purpose of fraud detection, investigation and management in present and all future claims.
- (e) the information so collected under (d) above may be shared / disclosed:
 - (i) to all insurers and/or any other third parties that assist in evaluating, investigating, controlling or managing fraud, regulators, law enforcement and government agencies as reasonably required for the purposes stated, or
 - (ii) for complying with requirements under any regulations, laws or court orders.



Policyholder's Signature
Date & Time:

x M Brown Pais

Driver's Signature
(If driver is not the policyholder)
Date & Time:



Reporting Centre Personnel's Signature
Name:
NRIC/FIN No.:

Sketch Plan Pg. 2

Date of accident: 21/09/2019 Time: 14:15 Location: Ang Mo Kio Ave 5
 Veh A: YN3160 G Veh B: SJL 8389 U No of pax: 1 Weather: Clear/dry Rain/Wet

SKETCH PLAN

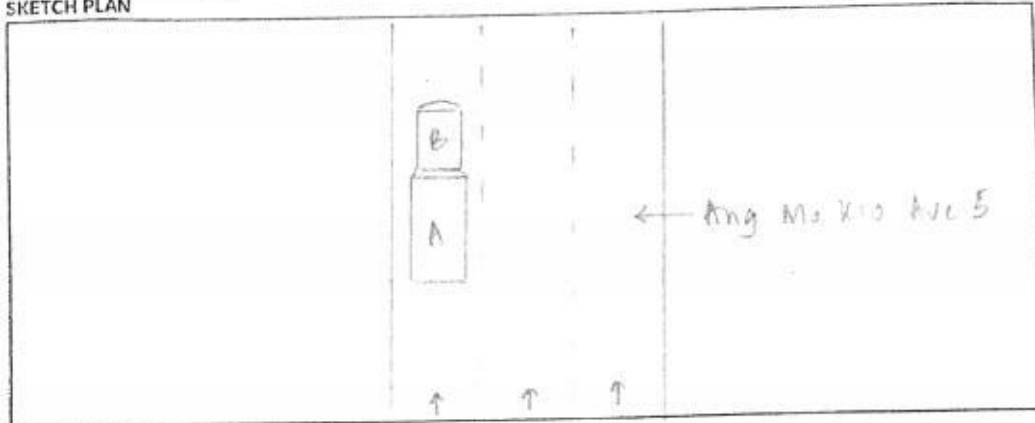

DESCRIBE CIRCUMSTANCES OF THE ACCIDENT

I was driving along Ang Mo Kio Ave 5 towards Honggang on the inner left most lane. Traffic was smooth. Vehicle B was in front of me. While driving, all of a sudden veh B e-brake and I could not stop in time, hit into its rear. veh B driver did not 'on' signal to indicate that he is stopping, nor were there any obstruction in front of veh B (refer to video). Nobody was injured.

☐ Claim OD/TP at Falcon-Air ☐ Claim OD/TP at other workshop ☐ Reporting Only

Remarks: Please forward a copy of my efile accident report to:

My workshop :
 Email address :
 & myself : 92490618
 Email address :

Note: Please take note that your insurer have 14 days timeframe for you to submit own damage claim under you own policy. Kindly check with your own insurer for more information.

DECLARATION

I/We declare the foregoing particulars are true in every respect.

Policyholder's Signature
 Date & Time:

Driver's Signature
 (If driver is not the policyholder)
 Date & Time:

Reporting Centre Personnel's Signature
 Name:
 NRIC/FIN No.:

Accident Photo



Accident Photo



Accident Photo



Accident Photo



Accident Photo



Accident Photo



Accident Photo



Accident Photo



Accident Photo



Accident Photo



A NO. 22578

Ref. No. 348232A000

27/4/19

Authorised Signature



ABSOLUTE APPRAISAL SERVICES PTE LTD
LOSS ADJUSTERS & MOTOR APPRAISERS
160 Sin Ming Drive #05-16 Sin Ming AutoCity (S) 575722
Mobile: 9688-0413 Fax: 6266-7396
Email: absolute.app.svcs@gmail.com

Vehicle Inspection Report

To: Sherwin Loh Wei Loong
C/o: 160 Sin Ming Drive #06-21
Sin Ming AutoCity (S) 575722

Date of report: 15.10.2019
Date of request: 23.09.2019
Date of inspection: 23.09.2019
Date of accident: 21.09.2019
Claim type: Third Party Claim

Report No: AAS/2019/500

Particulars of affected vehicle:

Registration no: SJL8389U
Make/Model: Toyota Vios E (A)
Year of registration: 2008
Colour: Metallic Champagne

Odometer: 84735 km
Engine Capacity: 1497cc
Engine no: 1NZX847155
Chassis no: MR053HY9305094591

Condition of tires:

Front Left: 6mm
Make: Continental
Rear Left: 6mm
Make: Continental

Front Right: 6mm
Make: Continental
Rear Right: 6mm
Make: Continental

Type of road wheel: Alloy (The above represent the remaining life of the tire thread)

Pre-accident condition (Static tests only)

General Bodywork	: Good
Paintwork	: Good
Handbrake	: In order
Footbrake	: In order
Steering	: In order
Apparent engine modification	: Nil

The Assignment

The inspection was conducted at M/s. Eng Shing Mechanical Works
160 Sin Ming Drive #06-21
Sin Ming AutoCity (S) 575722

(Subsequent inspection was conducted)

Assessment

Repairer's estimate:	\$ 15,585.35
Revised estimate:	\$ 13,985.25
Recommended reserve:	\$ 11,200.00 (Lump sum)

Estimated normal duration of repairs: 21 Working days



**ABSOLUTE APPRAISAL SERVICES PTE LTD
LOSS ADJUSTERS & MOTOR APPRAISERS**

160 Sin Ming Drive #05-16 Sin Ming AutoCity (S) 575722

Mobile: 9688-0413 Fax: 6266-7396

Email: absolute.app.svcs@gmail.com

Vehicle No: SJL8389U

Report No: AAS/2019/500

W/O PREJUDICE

Point of impact

At the rear portion.

General description of damages

The boot lid, tail lamps, tail lamp panels, rear bumper, rear end panel, LHR fender, RHR fender, exhaust silencer, floor panel, rear chassis members, rear wheel house panels, etc.

Other parts were also found damaged. (See schedule for details)

Recommendation

The estimate cost of repair submitted by M/s Eng Shing Mechanical Works as per schedule attached have been revise and scrutinize. We list the breakdown of our findings and recommendation as per attached.

Our adjusted amount for the cost of repair is SGD \$13,985.25

Conclusion

The repairer has agreed to undertake the repair at a lumpsum of SGD \$11,200.00

Under normal circumstances, the repair of the damaged vehicle should be completed within a reasonable period of 21 working days.

We have **Not Authorised** and/or instruction to the repairer to proceed with the repairs. This inspection was conducted entirely on a '**Without Prejudice**' basis.

We are pleased to advise that the inspection was carried out accordingly and hereby submit our appraisal report which includes 133 photographs.

Your Faithfully

Absolute Appraisal Services Pte Ltd



Nicky Seah

Automobile Appraiser

MSAAA / MSMCTA



ABSOLUTE APPRAISAL SERVICES PTE LTD LOSS ADJUSTERS & MOTOR APPRAISERS

160 Sin Ming Drive #05-16 Sin Ming AutoCity (S) 575722

Mobile: 9688-0413 Fax: 6266-7396

Email: absolute.app.svcs@gmail.com

Vehicle No: SJL8389U

Report No: AAS/2019/500

Appraisement Schedule

S/N	Parts Description	Qty	Condition		Repairer's Est	Revised Est
1	Boot lid	1	Dented		\$ 650.90	\$ 650.90
2	Boot lid emblem	1	Cracked		\$ 50.20	\$ 50.20
3	Boot lid nameplate 'Vios'	1	Necessary		\$ 56.50	\$ 56.50
4	Boot lid nameplate 'E'	1	Necessary		\$ 36.20	\$ 36.20
5	Boot lid outer moulding	1	Cracked		\$ 192.20	\$ 192.20
6	Boot lid lock	1	Dented		\$ 100.80	\$ 100.80
7	Boot lid striker	1	Distorted		\$ 20.10	\$ 20.10
8	Boot lid weather-strip	1	Distorted		\$ 194.60	\$ 194.60
9	Boot lid hinge LH/RH	2	Bent	\$ 156.70	\$ 313.40	\$ 313.40
10	Rear number plate lamp	2	Serviceable	\$ 33.40	\$ 66.80	-
11	Tail lamp LH/RH	2	Broken	\$ 282.60	\$ 565.20	\$ 565.20
12	Tail lamp panel LH/RH	2	Dented	\$ 220.30	\$ 440.60	\$ 440.60
13	Tail lamp clips	4	Necessary	\$ 5.00	\$ 20.00	\$ 20.00
14	Rear bumper	1	Dented		\$ 467.60	\$ 467.60
15	Rear bumper reflector LH/RH	2	Cracked/Missing	\$ 97.20	\$ 194.40	\$ 194.40
16	Rear bumper seal LH/RH	2	Deformed	\$ 57.90	\$ 115.80	\$ 115.80
17	Rear bumper retainer LH/RH	2	Cracked	\$ 97.20	\$ 194.40	\$ 194.40
18	Rear bumper support LH/RH	2	Cracked	\$ 42.90	\$ 85.80	\$ 85.80
19	Rear bumper clips	10	Necessary	\$ 3.00	\$ 30.00	\$ 30.00
20	Rear end panel	1	Dented/Torn		\$ 610.80	\$ 610.80
21	Rear end panel trim	1	Dented		\$ 211.00	\$ 211.00
22	Spare tyre panel	1	Distorted		\$ 790.30	\$ 790.30
23	Spare tyre extension panel LH/RH	2	Dented/Distorted	\$ 102.90	\$ 205.80	\$ 205.80
24	Spare tyre sponge LH	1	Deformed/Cracked		\$ 180.60	\$ 180.60
25	Spare tyre sponge RH	1	Deformed/Cracked		\$ 224.70	\$ 224.70
26	Spare tyre sponge centre	1	Cracked		\$ 177.90	\$ 177.90
27	Spare tyre centre board	1	Dented		\$ 180.30	\$ 180.30
28	Spare tyre side board LH/RH	2	Cracked	\$ 79.40	\$ 158.80	\$ 158.80
29	Spare tyre bolt	1	Dented		\$ 67.60	\$ 67.60
30	Exhaust silencer	1	Dented/Bent		\$ 652.70	\$ 652.70
31	Exhaust heat shield	1	Dented		\$ 70.30	\$ 70.30
32	Exhaust chrome tip	1	Dented		\$ 151.40	\$ 151.40
33	Exhaust mounting	2	Torn	\$ 18.90	\$ 37.80	\$ 37.80
34	LHR fender	1	Dented/Distorted		\$ 970.10	\$ 970.10
35	LHR fender air vent	1	Deformed		\$ 89.40	\$ 89.40
36	RHR fender	1	Dented/Distorted		\$ 966.30	\$ 966.30
37	Rear fender inner trim LH/RH	2	Deformed	\$ 202.70	\$ 405.40	\$ 405.40
38	Rear windscreen moulding	1	Necessary		\$ 87.10	\$ 87.10
39	LHR chassis member		Distorted/Repair		-	-
40	RHR chassis member		Distorted/Repair		-	-
41	LHR wheel housing panel		Distorted/Repair		-	-
42	RHR wheel housing panel		Distorted/Repair		-	-



ABSOLUTE APPRAISAL SERVICES PTE LTD LOSS ADJUSTERS & MOTOR APPRAISERS

160 Sin Ming Drive #05-16 Sin Ming AutoCity (S) 575722

Mobile: 9688-0413 Fax: 6266-7396

Email: absolute.app.svcs@gmail.com

Vehicle No: SJL8389U

Report No: AAS/2019/500

Total:	\$ 10,033.80	\$ 9,967.00
-25%	\$ 2,508.45	\$ 2,491.75
List total:	\$ 7,525.35	\$ 7,475.25

1	Rear glass sealant	1	Necessary	\$ 60.00	\$ 40.00
2	Rear number plate	1	Dented	\$ 50.00	\$ 50.00
3	Reverse sensor	1 set	Cracked/Dislodged	\$ 300.00	\$ 250.00
4	Joint sealant	5	Necessary	\$ 60.00	\$ 300.00

Special nett total:	\$ 710.00	\$ 640.00
---------------------	-----------	-----------

Parts Total:	\$ 8,235.35	\$ 8,115.25
--------------	-------------	-------------

S/N	Labour Description	Repairer's Est	Revised Est
1	Transfer boot lid fittings.	\$ 100.00	\$ 60.00
2	Renew reverse sensor.	\$ 80.00	\$ 50.00
3	Remove & refit rear trimmings, rear seats to assist replacement.	\$ 180.00	\$ 150.00
4	Remove & refit fuel tank to assist replacement.	\$ 100.00	\$ 80.00
5	Remove & refit rear glass.	\$ 200.00	\$ 180.00
6	Renew exhaust pipe.	\$ 80.00	\$ 60.00
7	Mount vehicle on jig bench to facilitate replacement/repairs. Conduct chassis alignment	\$ 300.00	\$ 250.00
8	Check all lightings & wirings for proper function.	\$ 50.00	\$ 30.00
9	To renew damaged parts. Repair, reform, realign all damaged area.	\$ 3,750.00	\$ 3,000.00
10	Anti rust on rust affected area.	\$ 250.00	\$ 150.00
11	To conduct spray painting on replacement & affected area.	\$ 2,200.00	\$ 1,800.00
12	Towing services.	\$ 60.00	\$ 60.00

Labour Total:	\$ 7,350.00	\$ 5,870.00
---------------	-------------	-------------

Grand Total:	\$ 15,585.35	\$ 13,985.25
--------------	--------------	--------------

The final adjusted lump sum amount is \$11,200.00

Under normal circumstances, the repair should be completed within a reasonable period of 21 working days.

133 Photographs were taken at the time of inspection.

Disclaimer: This report is intended for the exclusive use of the address solely in relation to the loss occurrence in which the assessed vehicle involved. No liability or responsibility whatsoever shall be held by Absolute Appraisal Service Pte Ltd for any reliance on this report by any third party.

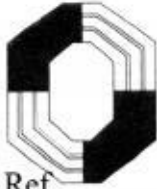

LONPAC INSURANCE BHD

(S98FC5635C)

Our Ref : 19/19/19/VC06/022407

Your Ref : CS3/LPC19016725/GvF32s2

10 December 2019

M/s LKK Auto Consultants Pte Ltd
51 Ubi Ave 1
#01-25 Paya Ubi Industrial Pk
Singapore 408933

Dear Sirs/Madam

PAPER SURVEY OF SJL8389U

We refer to the above matter.

We enclose the following documents :-

- a) Survey report & photos of SJL8389U
- b) GIA/police report SJL8389U
- c) GIA report and photos of YN3160G

Kindly study the documents and let us have your report by 20 December 2019.

Yours faithfully

GERALD POH
SENIOR EXECUTIVE
(CLAIMS)
Email : mt_claim@lonpac.com

A NO. 22578

Reg. No. 348232/00D

SL 8389 u

Terms :

Date :

for **ENG SHING MECHANICAL WORKS**

Authorised Signature



ABSOLUTE APPRAISAL SERVICES PTE LTD
LOSS ADJUSTERS & MOTOR APPRAISERS

160 Sin Ming Drive #05-16 Sin Ming AutoCity (S) 575722

Mobile: 9688-0413 Fax: 6266-7396

Email: absolute.app.svcs@gmail.com

Vehicle Inspection Report

To: Sherwin Loh Wei Loong
C/o: 160 Sin Ming Drive #06-21
Sin Ming AutoCity (S) 575722

Date of report: 15.10.2019
Date of request: 23.09.2019
Date of inspection: 23.09.2019
Date of accident: 21.09.2019
Claim type: Third Party Claim

Report No: AAS/2019/500

Particulars of affected vehicle:

Registration no: SJL8389U
Make/Model: Toyota Vios E (A)
Year of registration: 2008
Colour: Metallic Champagne

Odometer: 84735 km
Engine Capacity: 1497cc
Engine no: 1NZX847155
Chassis no: MR053HY9305094591

Condition of tires:

Front Left: 6mm
Make: Continental
Rear Left: 6mm
Make: Continental

Front Right: 6mm
Make: Continental
Rear Right: 6mm
Make: Continental

Type of road wheel: Alloy (The above represent the remaining life of the tire thread)

Pre-accident condition (Static tests only)

General Bodywork	: Good
Paintwork	: Good
Handbrake	: In order
Footbrake	: In order
Steering	: In order
Apparent engine modification	: Nil

The Assignment

The inspection was conduct at M/s. Eng Shing Mechanical Works
160 Sin Ming Drive #06-21
Sin Ming AutoCity (S) 575722

(Subsequent inspection was conducted)

Assessment

Repairer's estimate: \$ 15,585.35

Revised estimate: \$ 13,985.25

Recommended reserve: \$ 11,200.00 (Lump sum)

Estimated normal duration of repairs : 21 Working days



ABSOLUTE APPRAISAL SERVICES PTE LTD
LOSS ADJUSTERS & MOTOR APPRAISERS

160 Sin Ming Drive #05-16 Sin Ming AutoCity (S) 575722

Mobile: 9688-0413 Fax: 6266-7396

Email: absolute.app.svcs@gmail.com

Vehicle No: SJL8389U

Report No: AAS/2019/500

W/O PREJUDICE

Point of impact

At the rear portion.

General description of damages

The boot lid, tail lamps, tail lamp panels, rear bumper, rear end panel, LHR fender, RHR fender, exhaust silencer, floor panel, rear chassis members, rear wheel house panels, etc.

Other parts were also found damaged. (See schedule for details)

Recommendation

The estimate cost of repair submitted by M/s Eng Shing Mechanical Works as per schedule attached have been revise and scrutinize. We list the breakdown of our findings and recommendation as per attached.

Our adjusted amount for the cost of repair is SGD \$13,985.25

Conclusion

The repairer has agreed to undertake the repair at a lumpsum of SGD \$11,200.00

Under normal circumstances, the repair of the damaged vehicle should be completed within a reasonable period of 21 working days.

We have **Not Authorised** and/or instruction to the repairer to proceed with the repairs. This inspection was conducted entirely on a '**Without Prejudice**' basis.

We are pleased to advise that the inspection was carried out accordingly and hereby submit our appraisal report which includes 133 photographs.

Your Faithfully

Absolute Appraisal Services Pte Ltd



Nicky Seah

Automobile Appraiser

MSAAA / MSMCTA



ABSOLUTE APPRAISAL SERVICES PTE LTD LOSS ADJUSTERS & MOTOR APPRAISERS

160 Sin Ming Drive #05-16 Sin Ming AutoCity (S) 575722

Mobile: 9688-0413 Fax: 6266-7396

Email: absolute.app.svcs@gmail.com

Vehicle No: SJL8389U

Report No: AAS/2019/500

Appraisal Schedule

S/N	Parts Description	Qty	Condition		Repairer's Est	Revised Est
1	Boot lid	1	Dented		\$ 650.90	\$ / 650.90 /
2	Boot lid emblem	1	Cracked		\$ 50.20	\$ - 50.20 /
3	Boot lid nameplate 'Vios'	1	Necessary		\$ 56.50	\$ - 56.50 /
4	Boot lid nameplate 'E'	1	Necessary		\$ 36.20	\$ / 36.20 /
5	Boot lid outer moulding	1	Cracked		\$ 192.20	\$ / 192.20 /
6	Boot lid lock	1	Dented		\$ 100.80	\$ / 100.80 /
7	Boot lid striker	1	Distorted		\$ 20.10	\$ / 20.10 /
8	Boot lid weather-strip	1	Distorted		\$ 194.60	\$ / 194.60 /
9	Boot lid hinge LH/RH	2	Bent	\$ 156.70	\$ 313.40	137 \$ 313.40 /
10	Rear number plate lamp	2	Serviceable	\$ 33.40	\$ 66.80	-
11	Tail lamp LH/RH	2	Broken	\$ 282.60	\$ 565.20	\$ / 565.20 /
12	Tail lamp panel LH/RH	2	Dented	\$ 220.30	\$ 440.60	223.2 \$ 440.60 /
13	Tail lamp clips	4	Necessary	\$ 5.00	\$ 20.00	\$ / 20.00 /
14	Rear bumper	1	Dented		\$ 467.60	\$ / 467.60 /
15	Rear bumper reflector LH/RH	2	Cracked/Missing	\$ 97.20	\$ 194.40	\$ / 194.40 /
16	Rear bumper seal LH/RH	2	Deformed	\$ 57.90	\$ 115.80	\$ / 115.80 /
17	Rear bumper retainer LH/RH	2	Cracked	\$ 97.20	\$ 194.40	93 \$ 194.40 /
18	Rear bumper support LH/RH	2	Cracked	\$ 42.90	\$ 85.80	SVC \$ X 85.80 X
19	Rear bumper clips	10	Necessary	\$ 3.00	\$ 30.00	\$ / 30.00 /
20	Rear end panel	1	Dented/Torn		\$ 610.80	\$ / 610.80 /
21	Rear end panel trim	1	Dented		\$ 211.00	185.6 \$ 211.00 /
22	Spare tyre panel	1	Distorted		\$ 790.30	\$ / 790.30 /
23	Spare tyre extension panel LH/RH	2	Dented/Distorted	\$ 102.90	\$ 205.80	SVC \$ X 205.80 X
24	Spare tyre sponge LH	1	Deformed/Cracked		\$ 180.60	\$ / 180.60 /
25	Spare tyre sponge RH	1	Deformed/Cracked		\$ 224.70	\$ / 224.70 /
26	Spare tyre sponge centre	1	Cracked		\$ 177.90	\$ / 177.90 /
27	Spare tyre centre board	1	Dented		\$ 180.30	\$ / 180.30 /
28	Spare tyre side board LH/RH	2	Cracked	\$ 79.40	\$ 158.80	79.4 \$ 158.80 /
29	Spare tyre bolt	1	Dented		\$ 67.60	\$ X 67.60 X
30	Exhaust silencer	1	Dented/Bent		\$ 652.70	SVC \$ X 652.70 X
31	Exhaust heat shield	1	Dented		\$ 70.30	\$ X 70.30 X
32	Exhaust chrome tip	1	Dented		\$ 151.40	105 \$ 151.40 /
33	Exhaust mounting	2	Torn	\$ 18.90	\$ 37.80	SVC \$ X 37.80 X
34	LHR fender	1	Dented/Distorted		\$ 970.10	845.1 \$ 970.10 /
35	LHR fender air vent	1	Deformed		\$ 89.40	32.5 \$ 89.40 /
36	RHR fender	1	Dented/Distorted		\$ 966.30	845.1 \$ 966.30 /
37	Rear fender inner trim LH/RH	2	Deformed	\$ 202.70	\$ 405.40	SVC \$ X 405.40 X
38	Rear windscreen moulding	1	Necessary		\$ 87.10	\$ / 87.10 /
39	LHR chassis member		Distorted/Repair		-	-
40	RHR chassis member		Distorted/Repair		-	-
41	LHR wheel housing panel		Distorted/Repair		-	-
42	RHR wheel housing panel		Distorted/Repair		-	-

7492.1
25%: 5619.08



ABSOLUTE APPRAISAL SERVICES PTE LTD
LOSS ADJUSTERS & MOTOR APPRAISERS

160 Sin Ming Drive #05-16 Sin Ming AutoCity (S) 575722

Mobile: 9688-0413 Fax: 6266-7396

Email: absolute.app.svcs@gmail.com

Vehicle No: SJL8389U

Report No: AAS/2019/500

			Total:	\$ 10,033.80	\$ 9,967.00
			-25%	\$ 2,508.45	\$ 2,491.75
			List total:	\$ 7,525.35	\$ 7,475.25
1	Rear glass sealant	1	Necessary	\$ 60.00	\$ 40.00 /
2	Rear number plate	1	Dented	\$ 50.00	\$ 40 50.00 /
3	Reverse sensor	1set	Cracked/Dislodged	\$ 300.00	\$ 200 250.00 /
4	Joint sealant	5	Necessary	\$ 60.00 \$ 300.00	\$ 40 300.00 /

Special nett total: \$ 710.00 \$ 640.00

Parts Total: \$ 8,235.35 \$ 8,115.25

S/N	Labour Description	Repairer's Est	Revised Est
1	Transfer boot lid fittings.	\$ 100.00	\$ 60.00 /
2	Renew reverse sensor.	\$ 80.00	\$ 40 50.00 /
3	Remove & refit rear trimmings, rear seats to assist replacement.	\$ 180.00	\$ 60 150.00 /
4	Remove & refit fuel tank to assist replacement.	\$ 100.00	\$ 60 80.00 /
5	Remove & refit rear glass.	\$ 200.00	\$ 100 180.00 /
6	Renew exhaust pipe.	\$ 80.00	\$ 60.00 /
7	Mount vehicle on jig bench to facilitate replacement/repairs. Conduct chassis alignment	\$ 300.00	\$ X 250.00 /
8	Check all lightings & wirings for proper function.	\$ 50.00	\$ 30.00 /
9	To renew damaged parts. Repair, reform, realign all damaged area.	\$ 3,750.00 1800	\$ 3,000.00 /
10	Anti rust on rust affected area.	\$ 250.00	\$ 80 150.00 /
11	To conduct spray painting on replacement & affected area.	\$ 2,200.00 1200	\$ 1,800.00 /
12	Towing services.	\$ 60.00	\$ X 60.00 /

Labour Total: \$ 7,350.00 \$ 5,870.00

Grand Total: \$ 15,585.35 \$ 13,985.25

The final adjusted lump sum amount is \$11,200.00

Under normal circumstances, the repair should be completed within a reasonable period of 21 working days.

133 Photographs were taken at the time of inspection.

Disclaimer: This report is intended for the exclusive use of the address solely in relation to the loss occurrence in which the assessed vehicle involved. No liability or responsibility whatsoever shall be held by Absolute Appraisal Service Pte Ltd for any reliance on this report by any third party.



LKK Auto Consultants Pte Ltd

51 Ubi Ave 1 #01-25 Paya Ubi Industrial Park, Singapore 408933

TEL: 6256 3561 FAX: 6256 4315

Reg. No: 199607198R GST Reg. No. 19-9607198-R

Affiliated to Federation Internationale Des Experts En Automobile				
LONPAC INSURANCE BHD		Ref : CS3/LPC19016725/Gvf3s2-1		
300 BEACH ROAD #17-04/07 THE CONCOURSESINGAPORE 199555		Date : 16-01-2020		
		Code : LPC2		
1. Policy Particulars :- THIRD PARTY CLAIM				
Insured Veh.	YN 3160G	Veh. Inspected	SJL 8389U	
Policy No.	Z/19/VC06/103699	Coverage (\$)	0.00	
Claim No.	19/19/19/VC06/022407	Excess (\$)	0.00	
Assign From	GERALD POH	Assign Date	11/12/2019	
2. Vehicle Particulars & Condition				
Make & Model	TOYOTA VIOS	c.c	1497	
Engine No.	HIDDEN	Year of Reg.	2008	
Chassis No.	MR053HY9305094591	Colour	BEIGE	
Odometer	84735	Steering	IN ORDER	
Brakes	IN ORDER	Modification	SPORTS RIM	
General	GOOD			
3. Conditions of Tyres				
	Size	Make	Balance	
R/H Front Tyre	195/55 R15	CONTINENTAL	6 mm	
L/H Front Tyre	195/55 R15	CONTINENTAL	6 mm	
R/H Rear Tyre	195/55 R15	CONTINENTAL	6 mm	
L/H Rear Tyre	195/55 R15	CONTINENTAL	6 mm	
4. Description of Damages				
THE VEHICLE SUSTAINED DAMAGES AT THE REAR PORTION.				
DAMAGES SEE DETAILS.				
5. General Information				
Accident Date	21/09/2019	Inspection Date	23/09/2019	
Survey held at	160 SIN MING DRIVE #06-21			
Repairer	ENG SHING MECHANICAL WORKS			
5a. Remarks				
A)THE INSPECTION WAS CONDUCTED ON A"WITHOUT PREJUDICE" BASIS. B)IN ACCORDANCE TO YOUR INSTRUCTIONS, WE HAVE NOT AUTHORISED REPAIRS.				
5b. Estimate Days of Repair				
ESTIMATED NORMAL PERIOD FOR REPAIR:		12 Working Days		



LKK Auto Consultants Pte Ltd

51 Ubi Ave 1 #01-25 Paya Ubi Industrial Park, Singapore 408933

TEL: 6256 3561 FAX: 6256 4315

Reg. No: 199607198R GST Reg. No. 19-9607198-R

Page No.:1 of 3

ADJUSTMENT ON REPAIR COST FOR VEHICLE NO. SJL 8389U

Qty	Description of Parts	Condition	Estimate By Workshop (\$)	Our Adjusted (\$)
	REPLACEMENT OF PARTS			
1	BOOT LID	DENTED	650.90	650.90
1	BOOT LID EMBLEM	CRACKED	50.20	50.20
1	BOOT LID NAMEPLATE 'VIOS'	NECESSARY	56.50	56.50
1	BOOT LID NAMEPLATE 'E'	NECESSARY	36.20	36.20
1	BOOT LID OUTER MOULDING	CRACKED	192.20	192.20
1	BOOT LID LOCK	DENTED	100.80	100.80
1	BOOT LID STRIKER	DISTORTED	20.10	20.10
1	BOOT LID WEATHER-STRIP	DISTORTED	194.60	194.60
2	BOOT LID HINGE LH/RH @ \$156.70	BENT	313.40	137.00
2	REAR NUMBER PLATE LAMP @ \$33.40	SERVICEABLE	66.80	-
2	TAIL LAMP LH/RH @ \$282.60	BROKEN	565.20	565.20
2	TAIL LAMP PANEL LH/RH @ \$220.30	DENTED	440.60	223.20
4	TAIL LAMP CLIPS @ \$5.00	NECESSARY	20.00	20.00
1	REAR BUMPER	DENTED	467.60	467.60
2	REAR BUMPER REFLECTOR LH/RH @ \$97.20	CRACKED / MISSING	194.40	194.40
2	REAR BUMPER SEAL LH/RH @ \$57.90	DEFORMED	115.80	115.80
2	REAR BUMPER RETAINER LH/RH @ \$97.20	CRACKED	194.40	93.00
2	REAR BUMPER SUPPORT LH/RH @ \$42.90	SERVICEABLE	85.80	-
10	REAR BUMPER CLIPS @ \$3.00	NECESSARY	30.00	30.00
1	REAR END PANEL	DENTED / TORN	610.80	610.80
1	REAR END PANEL TRIM	DENTED	211.00	185.60
1	SPARE TYRE PANEL	DISTORTED	790.30	790.30
2	SPARE TYRE EXTENSION PANEL LH/RH @ \$102.90	SERVICEABLE	205.80	-
1	SPARE TYRE SPONGE LH	DEFORMED / CRACKED	180.60	180.60
1	SPARE TYRE SPONGE RH	DEFORMED / CRACKED	224.70	224.70
1	SPARE TYRE SPONGE CENTRE	CRACKED	177.90	177.90
1	SPARE TYRE CENTRE BOARD	DENTED	180.30	180.30
2	SPARE TYRE SIDE BOARD LH/RH @ \$79.40	N/S CRACKED / O/S SERVICEABLE	158.80	79.40
1	SPARE TYRE BOLT	SERVICEABLE	67.60	-
1	EXHAUST SILENCER	SERVICEABLE	652.70	-
1	EXHAUST HEAT SHIELD	SERVICEABLE	70.30	-

Report Ref No. CS3/LPC19016725/Gvf3s2-1



LKK Auto Consultants Pte Ltd

51 Ubi Ave 1 #01-25 Paya Ubi Industrial Park, Singapore 408933

TEL: 6256 3561 FAX: 6256 4315

Reg. No: 199607198R GST Reg. No. 19-9607198-R

Page No.:2 of 3

Qty	Description of Parts	Condition	Estimate By Workshop (\$)	Our Adjusted (\$)
1	EXHAUST CHROME TIP	DENTED	151.40	105.00
2	EXHAUST MOUNTING @ \$18.90	SERVICEABLE	37.80	-
1	LHR FENDER	DENTED / DISTORTED	970.10	845.10
1	LHR FENDER AIR VENT	DEFORMED	89.40	32.50
1	RHR FENDER	DENTED / DISTORTED	966.30	845.10
2	REAR FENDER INNER TRIM LH/RH @ \$202.70	SERVICEABLE	405.40	-
1	REAR WINDSCREEN MOULDING	NECESSARY	87.10	87.10
1	LHR CHASSIS MEMBER (NPA)	TO REPAIR SEE LABOUR	-	-
1	RHR CHASSIS MEMBER (NPA)	TO REPAIR SEE LABOUR	-	-
1	LHR WHEEL HOUSING PANEL (NPA)	TO REPAIR SEE LABOUR	-	-
1	RHR WHEEL HOUSING PANEL (NPA)	TO REPAIR SEE LABOUR	-	-
	LESS 25% DISCOUNT		-2,508.45	-1,873.03
			7,525.35	5,619.07
	SPECIAL NETT ITEMS			
1	REAR GLASS SEALANT (SN)	NECESSARY	60.00	40.00
1	REAR NUMBER PLATE (SN)	DENTED	50.00	40.00
1	SET REVERSE SENSOR (SN)	CRACKED / DISLODGE	300.00	200.00
5	JOINT SEALANT @ \$60.00 (SN)	NECESSARY	300.00	40.00
			710.00	320.00
	LABOUR			
	TRANSFER BOOT LID FITTINGS.		100.00	60.00
	RENEW REVERSE SENSOR.		80.00	40.00
	REMOVE & REFIT REAR TRIMMINGS, REAR SEATS TO ASSIST REPLACEMENT.		180.00	60.00
	REMOVE & REFIT FUEL TANK TO ASSIST REPLACEMENT.		100.00	60.00
	REMOVE & REFIT REAR GLASS.		200.00	100.00
	RENEW EXHAUST PIPE.		80.00	60.00
	MOUNT VEHICLE ON JIG BENCH TO FACILITATE REPLACEMENT / REPAIRS. CONDUCT CHASSIS ALIGNMENT.	NOT NECESSARY	300.00	-

Report Ref No. CS3/LPC19016725/Gvf3s2-1



LKK Auto Consultants Pte Ltd

51 Ubi Ave 1 #01-25 Paya Ubi Industrial Park, Singapore 408933

TEL: 6256 3561 FAX: 6256 4315

Reg. No: 199607198R GST Reg. No. 19-9607198-R

Page No.:3 of 3

Qty	Description of Parts	Condition	Estimate By Workshop (\$)	Our Adjusted (\$)
	CHECK ALL LIGHTINGS & WIRINGS FOR PROPER FUNCTION.		50.00	30.00
	TO RENEW DAMAGED PARTS. REPAIR, REFORM, REALIGN ALL DAMAGED AREA. INCLUSIVE OF THE REPAIR OF LHR CHASSIS MEMBER, RHR CHASSIS MEMBER, LHR WHEEL HOUSING PANEL AND RHR WHEEL HOUSING PANEL.		3,750.00	1,800.00
	ANTI RUST ON RUST AFFECTED AREA.		250.00	80.00
	TO CONDUCT SPRAY PAINTING ON REPLACEMENT & AFFECTED AREA.		2,200.00	1,200.00
	TOWING SERVICES.	NOT NECESSARY	60.00	-
			7,350.00	3,490.00
	GRAND TOTAL		15,585.35	9,429.07
RECOMMENDED COST OF LUMP SUM REPAIRS (TO ITS PRE-ACCIDENT CONDITION)				7,550.00

Report Ref No. CS3/LPC19016725/Gvf3s2-1

XING GUO QIANG

M.MATAI, AMSAE-A

Automotive Assessor

ADRIAN LING WAI PING

B.Eng,AMSOE,AMIRTE,AMSAE-A,M.MATAI

Licensed Appraiser

DISCLAIMER OF LIABILITY TO THIRD PARTIES:- This Report is made solely for the use and benefit of the Client named on the front page of this Report.

No liability of responsibility whatsoever, in contract or tort, is accepted to any third party who may rely on the Report wholly or in part. Any third party acting or relying on this Report, in whole or in part, does so at his or her own risk.