

SINGAPORE ACCIDENT STATEMENT

IMPORTANT NOTICE

1. Please report correctly the details of the accident to speed up the claims process.
2. This Form must be completed by the Policyholder and/or the Authorised Driver.
3. Information provided must be as truthful and accurate as possible. Any wilful misrepresentation or withholding of material facts may allow insurance companies to repudiate policy liability.
4. The issue and acceptance of this Form by insurance companies is not an admission of policy liability on the part of the insurance companies.
5. Any false reporting may be referred to the Police for investigation.
6. This report will be forwarded by the insurers of the GIA Records Management Centre established by the General Insurance Association of Singapore (GIA) for archiving and that copies of this report will, for a fee, be made available upon application by interested parties.
7. By the lodgement of this report to the insurers, you hereby consent to the archiving of this report at the centre and to copies of the report being made available aforesaid.

ACCIDENT STATEMENT

Date Of Report	09/12/2019 11:01
Date Of Accident	08/12/2019 12:10
Exact Location Of Accident	ECP TO CHANGI AIRPORT
Country/State of Loss	SINGAPORE

DETAILS OF OWN VEHICLE

Vehicle Registration Number	SFA8798C
Insured/Policyholder	
Name Of Registered Owner	HITACHI CAPITAL ASIA PACIFIC PTE. LTD.
Co Reg No	199400399N
Email Address	NOEMAIL
Mobile Phone No	
Alternative Phone No	OFFICE-67341222

Vehicle Particulars

Manufacturer	AUDI
Model	A4 SEDAN 1.4 TFSI
Exact Purpose for which vehicle was being used at time of accident	PRIVATE USE
Are you claiming under your own insurance policy for repair to your vehicle?	YES
If No, Please state action to be taken	
Vehicle Category	PRIVATE CAR

Insurance Company

Name of Insurance Company	AIG ASIA PACIFIC INSURANCE PTE. LTD.
Type Of Coverage	COMPREHENSIVE
Fleet Policy	NO
Policy Number	1700006240-02
Cover Note Number	

Driver

Name of Driver	CHUA GEK LENG
NRIC No	S1697578H
Date Of Birth	02/08/1965
Occupation	INDOOR
Date Of Driving Pass	10/10/1985
Driving Experience	34 YEARS AND 1 MONTH
Gender	MALE
Mobile Number	(LOCAL) +65-96304537
Fax Number	
Contact Number	
Email Address	NOEMAIL

Address	BLK 122 B SENG KANG EAST WAY #15-21
Postcode	
Was driver an employee of the Insured's Company	NO
If No, Relationship of the Driver with the Insured	PAID DRIVER
Vehicle Registration Number of Driver's Own Vehicle	-
	-
Insurance Company of Driver's Own Vehicle	-
	-
	-

General Information of the Accident

Type Of Accident	COLLISION - HEAD TO REAR
Weather Conditions	CLEAR
Road Surface	DRY

Other Information

Was any foreign vehicle involved in this accident?	NO
Number of vehicles (including own vehicle) involved in the accident	2
Was any body injured in the Accident?	NO
Was any injured conveyed to hospital by ambulance?	NO
Was any other material or property damaged?	YES
I have been approached by unknown person(s) soliciting/offering accident claims assistance.	NO
Number of Passengers (Including Driver)	2
Passenger 1	NAME: : CHUA LEE NGOH GENDER: : FEMALE

Details of Police Action

Was the accident reported to the police?	NO
If Yes, Please state which Police Station	
Was notice of intended Prosecution given?	NO
If Yes, against whom?	

Circumstances of Accident

I WAS TRAVELLING FROM ECP TOWARDS CHANGI AIRPORT. THERE IS THREE LANE ON THE ROAD AND I WAS IN THE SECOND LANE. SUDDENLY THERE IS A CAR COMING FROM BEHIND (RIGHT HAND SIDE) COLLIDED WITH MY CAR. AFTER THE ACCIDENT, I CAME DOWN FROM THE CAR AND EXCHANGE PARTICULAR WITH THE GUY (DRIVER'S OF SKQ 2939 J) WHO COLLIDED WITH MY CAR.

Attachment(s)

Are accident photos available for attachment?	YES
Was there any video captured by Car Camera?	NO
Was there any audio recorded?	NO

DETAILS OF OTHER VEHICLE PROPERTY 1

Vehicle Registration Number	SKQ2939J
Vehicle Make/Model/Colour	TOYOTA/WHITE
Details Of Properties	
Vehicle Category	PRIVATE CAR
Name of Driver	MOHAMED RAFIE BIN SYED IBRAHIM
NRIC/Passport Number	S1736588F
Contact Number	
Address	
Postcode	

Insurance Company Name

Nature Of Damage

No. Of Passenger (Including Driver)

Sketch Plan

SKETCH PLAN

IMPORTANT NOTICE

1. Please report correctly the details of the accident to speed up the claims process.
2. This Form must be completed by the Policyholder and/or the Authorised Driver.
3. Information provided must be as truthful and accurate as possible. Any wilful misrepresentation or withholding of material facts may allow insurance companies to repudiate policy liability.
4. The issue and acceptance of this Form by insurance companies is not an admission of policy liability on the part of the insurance companies.
5. Any false reporting may be referred to the Police for investigation.
6. The report will be forwarded by the Insurers of the GIA Records Management Centre established by the General Insurance Association of Singapore (GIA) for archiving and that copies of this report will for a fee be made available upon application by interested parties.
7. By the lodgment of this report to the Insurers, you hereby consent to the archiving of this report at the centre and to copies of the report being made available aforesaid.
8. **Consent under the Personal Data Protection Act (PDPA)**

I understand, acknowledge, agree and consent that:

- (a) My insurer, my workshop and the General Insurance Association of Singapore ("GIA") may/are permitted to collect, use, disclose and/or process my personal data/personal information set out in this [form] and any other personal information provided by me or possessed by my insurer (collectively the "Personal Information") and disclose and transfer such Personal Information to all insurer(s) who have insured vehicle(s) involved in this accident (all insurer(s) who have insured vehicle(s) involved in this accident shall be collectively referred to as the "Insurers"), the Insurers' lawyers/law firms, the Monetary Authority of Singapore and any relevant government agency/authority (such as the police), for the purpose(s) of:
 - (i) processing, handling and/or dealing with my claims including the settlement of the claims and any necessary investigations relating to the claims;
 - (ii) investigating the accident and/or my claims;
 - (iii) carrying out and/or dealing with my instructions or responding to any enquiries by me;
 - (iv) administering my claims (including the mailing of correspondence, statements, invoices, reports or notices to me, which could involve disclosure of certain personal data about me to bring about delivery of the same as well as on the external cover of envelopes/mail packages); and/or
 - (v) complying with applicable law in administering, processing, handling and/or dealing with my claims (collectively the "Purposes")
- (b) all insurer(s) who have insured vehicle(s) involved in this accident and the Insurers' lawyers/law firms, may/are permitted to collect, use, disclose and/or process my Personal Information for one or more of the above Purposes; and
- (c) my Personal Information may/can be disclosed by any of the Insurers and/or GIA to their third party service providers or agents (including their lawyers/law firms), which may be sited outside of Singapore, for one or more of the above Purposes.
- (d) my Personal Information will also be collected and used to compile claims history for the purpose of fraud detection, investigation and management in present and all future claims.
- (e) the information so collected under (d) above may be shared / disclosed:
 - (i) to all insurers and/or any other third parties that assist in evaluating, investigating, controlling or managing fraud, regulators, law enforcement and government agencies as reasonably required for the purposes stated, or
 - (ii) for complying with requirements under any regulations, laws or court orders.

Policyholder's Signature
Date & Time:

Driver's Signature
(If driver is not the policyholder)
Date & Time:

Reporting Centre Personnel's Signature
Name: WONG KUANH SENG, George
NRIC/FIN No.: G2987143X



Sketch Plan #2

SKETCH PLAN

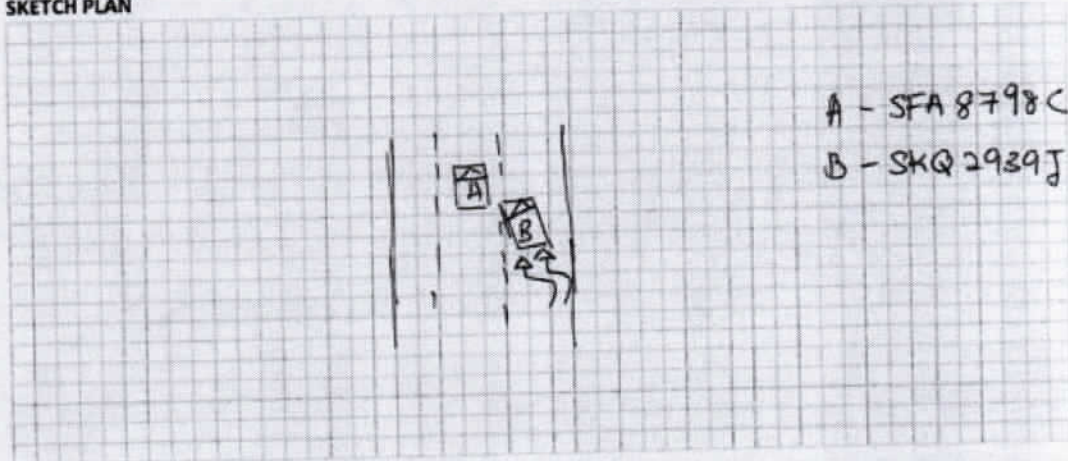

DESCRIBE CIRCUMSTANCES OF THE ACCIDENT

I was travelling from Ecp towards Changi Airport. There is three lane on the road and I was in the second lane. Suddenly there is a car coming from behind (right handside) and collided with my car. After the accident, I came down from the car and exchange particular ~~file~~ with the guy (Driver's of SKQ 2939J) who collided with my car.

DECLARATION

I/We declare the foregoing particulars are true in every respect.

Policyholder's Signature
Date & Time:

Driver's Signature
(If driver is not the policyholder)
Date & Time:

Reporting Centre Personnel's Signature
Name: WONG KHONG SENG, George
NRIC/FIN No.: G2981143X



Premium Automobiles

55 Ubi Road 1, Singapore 408699

Tel : 6366 2323 Fax : 6841 1183

Email: Nora.khai@premiumauto.com.sg / claims@premiumauto.com.sg

WIP : 22310

Telefax

Estimate	:	Accident Repairs
Workshop	:	Ubi Road 1
Contact No	:	6366 2323
Fax No	:	6841 1183
Reference	:	PA/OD/1453/2019/NS
Date	:	10-Dec-19

Vehicle IN workshop. Kindly arrange for survey.

AIG Asia Pacific Insurance Pte Ltd

78 Shenton Way

#07-16 AIG Building

Singapore 079120

Attn: Mr. Adrian Ling - Motor Claims Dept

Tel: 6841 0055 - Fax: 6256 4315

Owner's Name	:	Hitachi Capital Asia Pacific Pte Ltd
Address	:	Triple One Somerset 111 Somerset Road #11-05 Singapore 238164
Telephone	:	(Office) +65 67341222
Type of Claim	:	Own Damage Claims
Policy No.	:	1700006240-02
Vehicle No	:	SFA 8798 C
Model Code	:	Audi A4 SEDAN 1.4 TFSI
Model / Year	:	30/5/2017
Engine No	:	CVN 033131
Chassis No	:	WAUZZZF47HA129710
Mileage	:	
Date In	:	8-Dec-19
Estimated By	:	Johnny Boo / Allan Wu
Accident Date	:	8-Dec-19
Place of Accident	:	Ecp To Changi Airport

Premium Automobiles

55 Ubi Road 1, Singapore 408699
Tel : 6366 2323 Fax : 6841 1183

Telefax

Estimated Labour Charges for Accident Vehicle. SFA 8798 C

S/n	Nature of Jobs	Estimated Charges	Surveyor's Reccomendations
1	To tow and recover vehicle from scene of accident.	S/N \$ 280.00	X
2	To carry out first measurement test on car o-liner.	S/N \$ 800.00	✓
3	To remove, check and reinstall front wire harness for headlights, horns outside temperature sensor and headlight washer assy.	S/N \$ 360.00	X
4	To remove and transfer rear parking aid and rear lid kick sensor. Check function and renew according to damage.	S/N \$ 360.00	? ✓
5	To remove and transfer rhs front door and rhs rear door's multi-lock system and power window devices. Inspect for damages.	S/N \$ 560.00	✓
6	to dismantle rhs front door panel trim. To remove and renew rhs wing mirror assy.	S/N \$ 300.00	X
SUB TOTAL LABOUR CHARGES		: \$ 2,660.00	

Premium Automobiles

55 Ubi Road 1, Singapore 408699
Tel : 6366 2323 Fax : 6841 1183

Telefax

Estimated Labour Charges for Accident Vehicle. SFA 8798 C

S/n	Nature of Jobs		Estimated Charges	Surveyor's Reccomendations
7	To remove and renew rhs rear 1/4 glass and rear windscreen.	S/N \$	600.00	✓
8	To install rear windscreen solar film.	S/N \$	400.00	? X
9	To dislodge and reinstall rear wire harness for lights, battery manager, fuse and relay trays, elecrtical and audio equipment.	S/N \$	1,400.00	? photo ✓
10	To remove and reinstall front seat, rear seat, back rest, hat tray, abcd pillar trims, luggage compartment trims. Dislodge roof liner and disenqage curtain airbaq etc.	S/N \$	1,800.00	✓ 1400
11	To dismantle and reinstall centre console. Renew airbag control unit and both front seatbelt.	S/N \$	1,800.00	? X
12	To remove and reinstall exhaust system and rear suspension assembly, including rear axle. Renew accordingly.	S/N \$	2,400.00	? photo ✓
SUB TOTAL LABOUR CHARGES		:	\$ 8,400.00	

Premium Automobiles

55 Ubi Road 1, Singapore 408699
Tel : 6366 2323 Fax : 6841 1183

Telefax

Estimated Labour Charges for Accident Vehicle. SFA 8798 C

S/n	Nature of Jobs	Estimated Charges	Surveyor's Recommendations
13	To remove and reinstall fuel tank assy.	S/N \$ 600.00 ✓	✓
14	To place car on car o-liner.	S/N \$ 2,400.00 ✓	✓
15	To dismantle front bumper, rhs front fender, rhs front door, rhs rear door and rear bumper. To renew rhs front fender, rhs front door, rhs rear door and rear bumper. To cut out and reweld rhs rear fender, rhs rear fender outer wheel housing with connecting plate, rhs sill panel and rhs B-pillar. re-organise crash management components. reinstall all parts removed.	\$ 13,300.00 ✓	6000 ✓
16	To respray front bumper, rhs front fender, rhs front door, rhs wing mirror cover, door handle, rhs rear door, rhs sill panel, rhs B-pillar, rhs rear fender, rhs rear fender outer wheel housing with connecting plate, rear bumper, door entrances, roof channel, drain channel and end panelling.	\$ 10,300.00 ✓	4650 ✓
17	To renew rhs front rim, rhs rear rim and rhs rear tyre. To carry out wheel alignment.	S/N \$ 320.00 ✓	✓
18	To carry out diagnostic check.	S/N \$ 384.00 ✓	✓
SUB TOTAL LABOUR CHARGES		: \$ 38,364.00	

Result. To review with Adrian.

8/5 review

Premium Automobiles

55 Ubi Road 1, Singapore 408699
Tel : 6366 2323 Fax : 6841 1183

Telefax

Material List for Accident Vehicle Regn No. SFA 8798 C

S/N	Parts Description	Damaged Parts & Prices	
		S/Nett	Remarks
1	SIDE PANEL FRAME - RH <i>bt ✓</i>	\$ 2,856.00	<i>2284.80</i>
2	FRONT BUMPER <i>X</i>	\$ 2,015.00	
3	FRONT BUMPER FIXING PARTS <i>X</i>	\$ 66.00	
4	FRONT BUMPER SECURING STRIP <i>X</i>	\$ 203.00	
5	FRONT BUMPER SPOILER - LH <i>X</i>	\$ 227.00	
6	FRONT BUMPER GUIDE SECTION - RH <i>X</i>	\$ 41.00	
7	WHEEL HOUSING - RH OUTER <i>X</i>	\$ 574.00	
8	REAR WINDOW <i>? photo ✓</i>	\$ 1,049.00	<i>839.20</i>
9	PRIMER <i>na ✓</i>	\$ 19.00	
10	SIDE WINDOW - RH <i>na ✓</i>	\$ 561.00	<i>448.40</i>
11	FRONT DOOR - RH <i>bt ✓</i>	\$ 2,152.00	<i>1721.60</i>
12	FRONT DOOR OUTER SEAL <i>Rec ✓</i>	NEC \$ 185.00	<i>147.60</i>
13	BONDING AGENT <i>na ✓</i>	NEC \$ 45.00	<i>35.92</i>
14	CLEANING SOLUTION <i>na ✓</i>	NEC \$ 65.00	<i>51.68</i>
15	SEALING STRIP <i>? X</i>	\$ 15.00	
16	FRONT DOOR CATCH <i>X</i>	\$ 109.00	
17	DOOR HINGE - RH UPPER <i>? X</i>	\$ 41.00	
18	HINGE HALVES - RH UPPER / LOWER <i>? X</i>	2 \$ 84.00	
19	HINGE HALVES - RH LOWER <i>? X</i>	\$ 42.00	
20	FRONT DOOR INNER SEAL <i>? X</i>	\$ 201.00	
SUB TOTAL SPARE PARTS CHARGES		: \$ 10,550.00	

Premium Automobiles

55 Ubi Road 1, Singapore 408699
Tel : 6366 2323 Fax : 6841 1183

Telefax

Material List for Accident Vehicle Regn No. SFA 8798 C

S/N	Parts Description	Damaged Parts & Prices	
		S/Nett	Remarks
21	REAR DOOR <i>bt ✓</i>	\$ 2,152.00	<i>1721.60</i>
22	REAR DOOR OUTER SEAL - RH <i>? ✓</i>	\$ 185.00	<i>147.60</i>
23	BONDING AGENT <i>neu ✓</i>	NEC \$ 45.00	<i>35.92</i>
24	CLEANING SOLUTION <i>neu ✓</i>	NEC \$ 65.00	<i>51.68</i>
25	REAR DOOR CATCH <i>X</i>	\$ 96.00	
26	REAR DOOR SEAL - INNER <i>? X</i>	\$ 185.00	
27	REAR DOOR ATTACHMENT PARTS <i>? X</i>	\$ 488.00	
28	TYRE PRESSURE DATA PLATE <i>neu X</i>	\$ 35.00	
29	DOOR HANDLE TRIM PLATE <i>? X</i>	\$ 80.00	
30	LOCK CYLINDER <i>? X</i>	\$ 492.00	
31	DOOR HANDLE SENSOR - RH <i>? X</i>	\$ 208.00	
32	EXTERIOR DOOR HANDLE - RH <i>Repair</i>	\$ 35.00	
33	FRONT PERIPHERAL LIGHT - RH <i>X</i>	\$ 66.00	
34	MOUNTING BAR <i>? X</i>	\$ 149.00	
35	EXTERIOR MIRROR MOUNTING - RH <i>MTBIS -</i>	\$ 824.00	<i>658.80</i>
36	MIRROR CAP - RH <i>mis ✓</i>	\$ 220.00	<i>175.60</i>
37	MIRROR GLASS - RH <i>? X</i>	\$ 1,553.00	
38	WINDOW REGULATOR - RH <i>? X</i>	\$ 250.00	
39	WINDOW REGULATOR MOTOR - RH <i>? X</i>	\$ 278.00	
40	DOOR CONTROL UNIT <i>? X</i>	\$ 685.00	
SUB TOTAL SPARE PARTS CHARGES		: \$ 8,091.00	

Premium Automobiles

55 Ubi Road 1, Singapore 408699
Tel : 6366 2323 Fax : 6841 1183

Telefax

Material List for Accident Vehicle Regn No. SFA 8798 C

S/N	Parts Description	Damaged Parts & Prices	
		S/Nett	Remarks
41	DOOR LOCK ? X	\$ 487.00	
42	B PILLAR TRIM - RH ? X	\$ 212.00	
43	CORNER TRIM - RH ? X	\$ 41.00	
44	WINDOW GUIDE - RH X	\$ 412.00	
45	CLIP <i>new</i> X	16 \$ 12.00	
46	WINDOW SLOT SEAL - RH <i>de</i>	\$ 280.00	224
47	WINDOW GUIDE TRIM STRIP - RH ? X	\$ 235.00	
48	SILL TRIM STRIP - RH ? ✓	\$ 109.00	87.20
49	DATA TAG ? ✓	\$ 423.00	338
50	FRONT FENDER - RH <i>repair</i>	\$ 700.00	
51	FRONT FENDER ATTACHMENT PARTS X	\$ 183.00	
52	FRONT FENDER BRACKET X	\$ 29.00	
53	FRONT FENDER BRACKET X	\$ 31.00	
54	FRONT FENDER CLOSING ELEMENT - RH X	\$ 30.00	
55	FENDER LEDGE COVER X	\$ 28.00	
56	FENDER LEDGE TOP COVER - RH X	\$ 21.00	
57	FRONT WHEEL HOUSING LINER - RH X	\$ 220.00	
58	WHEEL HOUSING LINER ATTACHMENT PARTS X	\$ 82.00	
59	REAR WHEEL HOUSING LINER - RH X	\$ 223.00	
60	STONE CHIP GUARD X	\$ 46.00	
SUB TOTAL SPARE PARTS CHARGES		: \$ 3,804.00	

Premium Automobiles

55 Ubi Road 1, Singapore 408699
Tel : 6366 2323 Fax : 6841 1183

Telefax

Material List for Accident Vehicle Regn No. SFA 8798 C

S/N	Parts Description	Damaged Parts & Prices		Remarks
		S/Nett		
61	THREE POINT AUTOMATIC SEATBELT - LH / RH X	2	\$ 2,010.00	
62	SEAT BELT HEIGHT ADJUSTER X	2	\$ 322.00	
63	AIRBAG CONTROL UNIT X		\$ 1,927.00	
64	PRESSURE SENSOR ? X		\$ 245.00	
65	AIRBAG CRASH SENSOR - REAR ? X		\$ 412.00	
66	CENTRAL PROTECTION ? X		\$ 485.00	
67	SUPPORT FRAME ? ✓		\$ 2,975.00	2380
68	WISHBONE - LOWER ? ✓		\$ 785.00	628
69	WISHBONE - RH UPPER ? ✓		\$ 507.00	405.20
70	WISHBONE - RH FRONT ? ✓		\$ 112.00	89.60
71	WISHBONE ? ✓		\$ 407.00	325.60
72	REAR TRACK ROD - RH ? ✓		\$ 155.00	124
73	WHEEL BEARING HOUSING - RH ? ✓		\$ 903.00	745.60
74	WHEEL BEARING HOUSING - RH ? ✓		\$ 404.00	322.80
75	STONE CHIP GUARD ? X		\$ 40.00	
76	GAS SHOCK ABSORBER ? ✓		\$ 276.00	220.40
77	ALUMINIUM RIM - RH FRONT / REAR ✓		TBC	760
78	REAR TYRE - RH punctured ✓		TBC	280
79	REAR WINDSCREEN SEALANT ✓	S/N	\$ 200.00	200
80	1/4 GLASS SEALANT ✓	S/N	\$ 100.00	100
SUB TOTAL SPARE PARTS CHARGES		:	\$ 12,265.00	

Premium Automobiles

55 Ubi Road 1, Singapore 408699
Tel : 6366 2323 Fax : 6841 1183

Telefax

Material List for Accident Vehicle Regn No. SFA 8798 C

S/N	Parts Description	Damaged Parts & Prices	
		S/Nett	Remarks
81	ACRYLIC SEALANT <i>neu</i> ✓	S/N \$ 360.00	180
82	CAVITY WAX <i>neu</i> ✓	S/N \$ 280.00	140
83	STONE CHIP <i>neu</i> ✓	S/N \$ 360.00	180
84	METAL FILLER POWDER <i>neu</i> ✓	S/N \$ 280.00	280
85	SUNDRIES <i>?</i> ✓	\$ 1,000.00	129.92
TOTAL SPARE PARTS CHARGES		: \$ 36,990.00	
TOTAL LABOUR CHARGES		: \$ 38,364.00	
GRAND TOTAL		: \$ 75,354.00	

All charges are not inclusive of GST.

Legend : Remarks (OK) = Approved, Remarks (X) = Not approved
Spare parts are Special Nett.

79,594

Premium Automobiles

55 Ubi Road 1, Singapore 408699
Tel : 6366 2323 Fax : 6841 1183

Telefax

Name

Surveyed Date

Authorised Date

Excess Cost

Liability

Remarks

[Signature]
12/12/19
: Rasul - Hp 90010068
: 10/12/19 @ 1445
: 20 days
: EXCESS: TBA
: REVERT
: Resurvey before paint

LKK Auto Consultants hence notify the Repairer of the following:

- To resurvey before/after spray painting
- To display damaged part(s) during resurvey
- Parts prices are subject to confirmation
- Third party survey is on a "Without Prejudice" basis
- No illegal modification(s) is allowed
- Supplementary item(s) must be resurveyed and is subject to final approval from Insurance Company

Acknowledged by Repairer

Signature:

Date:

Please Note

: This estimate is based on visual inspection of the affected vehicle.
Should we require further labour charges and spare parts in the progress of repair, we shall inform you accordingly.
For inspection of vehicle, please refer to Ms Norah Khai at
Tel: 6768 9828 for appointment.

Yours faithfully,

Premium Automobiles Pte Ltd

Johnny Boo
Body Repair Manager

Allan Wu
Claims Consultant