



## LKK Auto Consultants Pte Ltd

51 Ubi Ave 1 #01-25 Paya Ubi Industrial Park, Singapore 408933

TEL: 6256 3561 FAX: 6256 4315

Reg. No: 199607198R GST Reg. No. 19-9607198-R

### TAX INVOICE

MS FIRST CAPITAL INSURANCE LTD  
36 ROBINSON ROAD  
#16-01 CITY HOUSE  
SINGAPORE 068877

INV No. AC2007105  
INV Date 20/10/2020  
Reference CC4/FCI19021770/Kds3q2  
Code FCI2



#### PROFESSIONAL SERVICE FEE

Vehicle No. SMM 1497X  
Insured Veh. SHB 6727S  
Claim No. D19007701MFSH/1  
Policy No. D-18088936MFSH  
Accident Date 03/12/2019  
Inspection Date 09/12/2019

Description	Total
Third Party Express Settlement	350.00
<b>Subtotal</b>	<b>350.00</b>
<b>GST (7%)</b>	<b>24.50</b>
<b>Grand Total</b>	<b>374.50</b>

We shall be glad if you could forward the payment at your early convenience.

Cheque should be crossed and made payable to 'LKK Auto Consultants Pte Ltd'

LKK Auto Consultants Pte Ltd



## LKK Auto Consultants Pte Ltd

51 Ubi Ave 1 #01-25 Paya Ubi Industrial Park, Singapore 408933

TEL: 6256 3561 FAX: 6256 4315

Reg. No: 199607198R GST Reg. No. 19-9607198-R

### Affiliated to Federation Internationale Des Experts En Automobile

MS FIRST CAPITAL INSURANCE LTD

Ref : CC4/FCI19021770/Kds3q2

36 ROBINSON ROAD  
#16-01 CITY HOUSES SINGAPORE 068877

Date : 20-10-2020



Code : FCI2

### 1. Policy Particulars :- THIRD PARTY CLAIM

<b>Insured Veh.</b>	SHB 6727S	<b>Veh. Inspected</b>	SMM 1497X
<b>Policy No.</b>	D-18088936MFSH	<b>Coverage (\$)</b>	0.00
<b>Claim No.</b>	D19007701MFSH/1	<b>Excess (\$)</b>	0.00
<b>Assign From</b>	CHRIS	<b>Assign Date</b>	06/12/2019

### 2. Vehicle Particulars & Condition

<b>Make &amp; Model</b>	KIA CERATO (A)	<b>c.c</b>	1591
<b>Engine No.</b>	HIDDEN	<b>Year of Reg.</b>	2019
<b>Chassis No.</b>	KNAF5416MK5026582	<b>Colour</b>	METALLIC SILVER
<b>Odometer</b>	7610	<b>Steering</b>	IN ORDER
<b>Brakes</b>	IN ORDER	<b>Modification</b>	STANDARD ALLOY RIM
<b>General</b>	GOOD		

### 3. Conditions of Tyres

	<b>Size</b>	<b>Make</b>	<b>Balance</b>
<b>R/H Front Tyre</b>	225/45 R17	KUMHO	9 mm
<b>L/H Front Tyre</b>	225/45 R17	KUMHO	9 mm
<b>R/H Rear Tyre</b>	225/45 R17	KUMHO	9 mm
<b>L/H Rear Tyre</b>	225/45 R17	KUMHO	9 mm

### 4. Description of Damages

THE VEHICLE SUSTAINED DAMAGES AT THE REAR PORTION. DAMAGES SEE DETAILS.
--

### 5. General Information

<b>Accident Date</b>	03/12/2019	<b>Inspection Date</b>	09/12/2019
<b>Survey held at</b>	AUTOWORX HOUSE 176 SIN MING DRIVE #02-01 SINGAPORE 575721		

### 5a. Remarks

A) THE INSPECTION WAS CONDUCTED ON A "WITHOUT PREJUDICE" BASIS. B) IN ACCORDANCE TO YOUR INSTRUCTIONS, WE HAVE NOT AUTHORISED REPAIRS.
---

### 5b. Estimate Days of Repair

ESTIMATED NORMAL PERIOD FOR REPAIR:	<b>4 Working Days</b>
-------------------------------------	-----------------------



## LKK Auto Consultants Pte Ltd

51 Ubi Ave 1 #01-25 Paya Ubi Industrial Park, Singapore 408933

TEL: 6256 3561 FAX: 6256 4315

Reg. No: 199607198R GST Reg. No. 19-9607198-R

Page No.:1 of 2

### ADJUSTMENT ON REPAIR COST FOR VEHICLE NO. SMM 1497X

Qty	Description of Parts	Condition	Estimate By Workshop (\$))	Our Adjusted (\$)
	<b><u>REPLACEMENT OF PARTS</u></b>			
1	REAR BUMPER	BUCKLED / CRACKED	576.40	576.40
1	REAR BUMPER LOWER PAD	CRACKED	315.10	315.10
1	REAR BUMPER SPONGE	NO SUCH PARTS	365.60	-
1	REAR BUMPER REINFORCEMENT BEAM	CRACKED	277.40	277.40
2	REAR BUMPER REINFORCEMENT BEAM BRACKET @\$63.40	TO REPAIR SEE LABOUR	126.80	-
2	REAR BUMPER LAMP @\$419.30	O/S CUT / N/S SERVICEABLE	838.60	231.90
1	REAR BUMPER LOWER PAD MOULDING	SERVICEABLE	269.70	-
4	REAR BUMPER PARK SENSOR @\$487.40	SCRATCHED	1,949.60	722.80
1	REAR END PANEL	TO REPAIR SEE LABOUR	498.40	-
1	REAR END PANEL GARNISH	SERVICEABLE	217.50	-
1	REAR BOOT LID	TO REPAIR SEE LABOUR	776.30	-
1	REAR BOOT LOCK	TO REPAIR SEE LABOUR	197.40	-
1	REAR BOOT LOCK CATCH	TO REPAIR SEE LABOUR	76.60	-
1	REAR BOOT WEATHERSTRIP	SERVICEABLE	266.70	-
1	REAR BOOT EMBLEM LOGO	NECESSARY	72.10	72.10
1	REAR BOOT EMBLEM 'CERATO'	NECESSARY	73.20	73.20
1	REAR BOOT EMBLEM 'GT'	NECESSARY	81.40	81.40
	LESS 10% DISCOUNT		-697.88	-235.03
			6,280.92	2,115.27
	<b><u>LABOUR</u></b>			
	TO REMOVE AND REPLACE THE PARTS MENTIONED ABOVE ,PANEL BEAT AND REALIGN THE NECESSARY AFFECTED AREAS.INCLUSIVE OF THE REPAIR OF REAR BUMPER REINFORCEMENT BEAM BRACKET,REAR END PANEL,REAR BOOT LID ,REAR BOOT LOCK AND REAR BOOT LOCK CATCH .		1,000.00	400.00
	TO CHECK WIRING SYSTEM.		50.00	15.00

Report Ref No. CC4/FCI19021770/Kds3q2



## LKK Auto Consultants Pte Ltd

51 Ubi Ave 1 #01-25 Paya Ubi Industrial Park, Singapore 408933

TEL: 6256 3561 FAX: 6256 4315

Reg. No: 199607198R GST Reg. No. 19-9607198-R

Page No.:2 of 2

Qty	Description of Parts	Condition	Estimate By Workshop (\$)	Our Adjusted (\$)
	TO APPLY PUTTY & SPRAY PAINTING ON AFFECTED AREAS.	NOT NECESSARY	800.00	500.00
	TO APPLY WATERPROOF SEALANT ON AFFECTED AREA.		150.00	-
	TO INSTALL REVERSE SENSORS AND REVERSE CAMERA.		80.00	50.00
			2,080.00	965.00
GRAND TOTAL			8,360.92	3,080.27
RECOMMENDED COST OF LUMP SUM REPAIRS (TO ITS PRE-ACCIDENT CONDITION)				2,450.00

Report Ref No. CC4/FCI19021770/Kds3q2

KONG SENG CHEONG

Licensed Appraiser

DISCLAIMER OF LIABILITY TO THIRD PARTIES:- This Report is made solely for the use and benefit of the Client named on the front page of this Report.

No liability of responsibility whatsoever, in contract or tort, is accepted to any third party who may rely on the Report wholly or in part. Any third party acting or replying on this Report, in whole or in part, does so at his or her own risk.



## LKK Auto Consultants Pte Ltd

51 Ubi Ave 1 #01-25 Paya Ubi Industrial Park, Singapore 408933

TEL: 6256 3581 FAX: 6256 4315

Reg. No: 199607198R GST Reg. No. 19-9607198-R

PHOTOGRAPHS FOR VEHICLE NO. SMM 1497X

INSPECTION

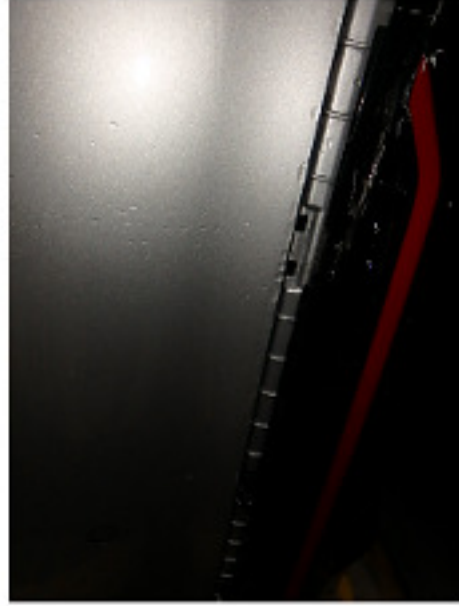





## LKK Auto Consultants Pte Ltd

51 Ubi Ave 1 #01-25 Paya Ubi Industrial Park, Singapore 408933

TEL: 6256 3581 FAX: 6256 4315

Reg. No: 199607198R GST Reg. No. 19-9607198-R





## LKK Auto Consultants Pte Ltd

51 Ubi Ave 1 #01-25 Paya Ubi Industrial Park, Singapore 408933

TEL: 6256 3551 FAX: 6256 4315

Reg. No: 199607198R GST Reg. No. 19-9607198-R

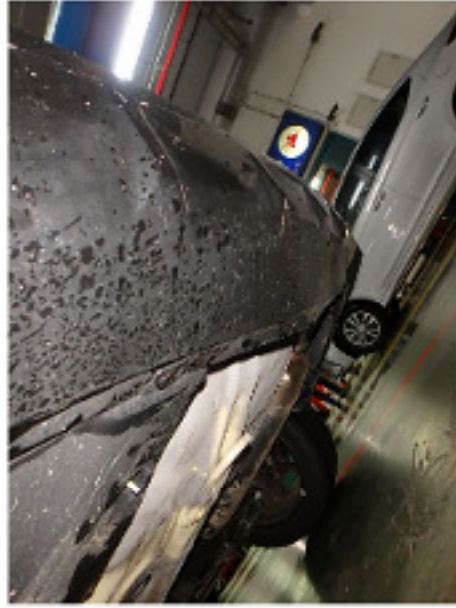





## LKK Auto Consultants Pte Ltd

S1 Ubi Ave 1 #01-25 Paya Ubi Industrial Park, Singapore 408933

TEL: 6256 3551 FAX: 6256 4315

Reg. No: 199607198R GST Reg. No. 19-9607198-R

PHOTOGRAPHS FOR VEHICLE NO. SMM 1497X

RE-INSPECTION







## **LKK Auto Consultants Pte Ltd**

S1 Ubi Ave 1 #01-25 Paya Ubi Industrial Park, Singapore 408933

TEL: 6256 3551 FAX: 6256 4315

Reg. No: 199607198R GST Reg. No. 19-9607198-R





## LKK Auto Consultants Pte Ltd

51 Ubi Ave 1 #01-25 Paya Ubi Industrial Park, Singapore 408933

TEL: 6256 3551 FAX: 6256 4315

Reg. No: 199607198R GST Reg. No. 19-9607198-R

PHOTOGRAPHS FOR VEHICLE NO. SMM 1497X

RE-INSPECTION

