

ASS. REC. BY:

REF

CS/INC/902/758/ Qy d3/n2

Special Instruction:

SURVIVOR: Sun Pin

ASSIGNMENT (Office)

From (Person): Cynthia Ang of INC Date/Time: 955am 10/12/11

Estimated Cost: Bill to:

OD / TP / WS / TP RES / OD RES / EVA / INV / MV / CS

To Inspect Vehicle No: CB 7054C Insured: GR 5300Z

at Workshop m/s Connect 3 Tel: 98509666

of No. 566 woodlands Road

Policy No: Claim No: MT/1074779-002

Sum Insured: Excess:

Make of Veh: D.O.A. 7/12/2011
(Client's Record)

CA / REV / REP. / REV 24 HRS

H.O.D. Endorsement:

Date/Time: 10:22am 10/12/11 Person Contacted: Winnie

Vehicle IN (OUT)

Date/Time	Action/Instruction (/) Estimate
	CB 7054C - X
	GR 5300Z - NA/INC/5014776/r3

2011/10/18/2015

Sun Pin

REF: INC

ASSIGNMENT

From:

Date:

10/12/19

Estimated Cost:

OD (TP) WS / TP RES / OD RES / EVA / INV / MV

To Inspect Vehicle No: CB7054C

at Workshop no: Connect 3

of 566 woodlands Road

Insured:

Policy No.

Claims No.

Sum Insured:

Excess:

(Client's Record)

Make of Veh:

2pm (sheep)

(Policy Condition)

Remark: The veh had commenced its repair at the time of inspection.

N/S	O/S

Est. or Market Value:

IDAC Accident Rpt: Consistent? : Yes or No

GIA / PR Seen: Consistent? : Yes or No

Est. Repairs: days Res: Yes or No

Lum Sum: % 3 Val: Yes or No

CA / REV / REP. / 24 HRS ^{up}

Vehicle: IN / OUT

Date:

Person Contacted:

Veh No:

CB7054C

Yt Regn: 06 Feb / 2013.

Type: M/Car / M/Cycle / Bus / Van / Lorry / Taxi / Prime Mover /

Truck / Trailer or

Make:

Zhong Tong LCK6107H C.C. 6693

Colour:

white

A/C: Insured / Std / NI / NA

Sp Reading

1999999

T/Radio: Insured / Std / NI / NA

Eng No:

-

C/No:

LDX16K59 OXB0004832

Gen. Cond: Good / Fair / Poor / Burnt

Steering: In order / Jammed / Leaked / Burnt or

Brake: In order / Jammed / Leaked / Burnt or

Mod: Nil / S/Rim / STD A/Rim or

Tyre Size

F:

295 / 80 R22.5

R:

295 / 80 R22.5

BS / DUN / EXNOVA / GY / FS / LIZA / MIC / OHTSU / PIR / SUMI /

TOYO / YOKO or

Westlake

Front

Rear

R/Bal.

5

mm

R/Bal.

5

mm

L/Bal.

5

mm

L/Bal.

5

mm

D.O.A.

7/12/2019

D.O.I.

10/12/2019

Survey held at

Connect 3.

2.25pm

Des. of Damages: Frt / Rear / O/S / N/S / U/C / Rooftop or

The U/C / Chassis frame / Body Structure affected due to collision.

Date / Time

Action / Instruction

31/12

Workshop said still pending Repair

RECEIVED 18 MAR 2020

Confirm with Winnie.

Finalize \$7,250 @ 6 days (L/S) (Red \$4810.00, 39%)

Date/Time, File Path to:



: Prefl. Report

If:



: Final Report

Date/Time, File Path to:

3 13/3/20 Typist

Days Of Repair:

6

Resurvey No. of Trip:

2

Add Fee:



: Site Insp (\$)



: Interview (\$)



: Tech. Insp (\$)



: Weekend (\$)

Survey Fee:

Transportation:

S + P.S. \$1

Phone:

Other:

TOTAL:

250

Payment Formula:

Lump Sum:

A.B.B.C

\$7250F

Oi Sun Pin (LKK Auto)

From: Winnie Chai <connect3winnie@gmail.com>
Sent: Wednesday, 11 March, 2020 7:32 PM
To: Oi Sun Pin (LKK Auto)
Subject: Re: Reminder : Finalization for CB7054C

Follow Up Flag: Follow up
Flag Status: Flagged

Hi Sun Pin

Ok confirmed.

Thanks & regards

On 11 Mar 2020, at 6:14 PM, Oi Sun Pin (LKK Auto) <sunpin@lkkauto.com> wrote:

Hi Winnie,

Kindly refer the finalize amount \$7,250. Repair day 6 days. (L/S, before gst).

If agree please update.

Thank you.

Best Regards,

Oi Sun Pin | Assistant Automotive Assessor

LKK Auto Consultants

Phone: 6256 3561 | Email: Sunpin@lkkauto.com | fax: 6256-4315
Blk 51, Paya Ubi Industrial Park, Ubi Avenue 1, #02-25 | S(408933)

From: Winnie Chai [<mailto:connect3winnie@gmail.com>]
Sent: Tuesday, 10 March, 2020 2:26 PM
To: Oi Sun Pin (LKK Auto); Celine Fong (LKKAuto)
Subject: Reminder : Finalization for CB7054C

Hi Sun Pin

Pls kindly revert on the finalization.

Thanks

On Thu, Mar 5, 2020 at 2:31 PM Winnie Chai <connect3winnie@gmail.com> wrote:

Hi Sun Pin

Attached is the after repair photos.

Pls kindly revert on the finalization.

> Back to OneMotoring

Enquire PARF/COE Rebate for Registered Vehicle

Vehicle Owner Particulars

Owner ID Type:

Company

Owner ID:

800G

Vehicle Details

Vehicle No.:

CB7054C

Vehicle to be Exported:

No

Intended Deregistration Date:

11 Dec 2019

Vehicle Make:

ZHONG TONG

Vehicle Model:

LCK6107H

Primary Colour:

White

Secondary Colour:

Blue

Manufacturing Year:

2011

Engine No.:

ISBE4250B21850653

Chassis No.:

LDY6K59DXB0004832

Maximum Power Output:

-

Open Market Value:

\$103,377.00

Original Registration Date:

06 Feb 2013

First Registration Date:

06 Feb 2013

Transfer Count:

0

Actual ARF Paid:

\$5,169.00

Intended PARF Rebate Details

PARF Eligibility:

No

PARF Eligibility Expiry Date:

-

PARF Rebate Amount:

\$0.00

Intended COE Rebate Details

COE Rebate Amount:

\$0.00

Total Rebate Amount:

\$0.00

The information contained herein is correct as at 11 Dec 2019

OK

SINGAPORE ACCIDENT STATEMENT

IMPORTANT NOTICE

1. Please report correctly the details of the accident to speed up the claims process.
2. This Form must be completed by the Policyholder and/or the Authorised Driver.
3. Information provided must be as truthful and accurate as possible. Any wilful misrepresentation or withholding of material facts may allow insurance companies to repudiate policy liability.
4. The issue and acceptance of this Form by insurance companies is not an admission of policy liability on the part of the insurance companies.
5. Any false reporting may be referred to the Police for investigation.
6. This report will be forwarded by the insurers of the GIA Records Management Centre established by the General Insurance Association of Singapore (GIA) for archiving and that copies of this report will, for a fee, be made available upon application by interested parties.
7. By the lodgement of this report to the insurers, you hereby consent to the archiving of this report at the centre and to copies of the report being made available aforesaid.

ACCIDENT STATEMENT

Date Of Report	09/12/2019 14:57
Date Of Accident	07/12/2019 08:35
Exact Location Of Accident	ALONG GAMBAS AVENUE
Country/State of Loss	SINGAPORE

DETAILS OF OWN VEHICLE

Vehicle Registration Number	CB7054C
Insured/Policyholder	
Name Of Registered Owner	TEO BOON TRANSPORT PTE LTD
Co Reg No	200507800G
Email Address	NOEMAIL
Mobile Phone No	
Alternative Phone No	OFFICE-97953848

Vehicle Particulars

Manufacturer	ZHONG TONG
Model	LCK6107H-6.7 D (M)

Exact Purpose for which vehicle was being used at time of accident

Are you claiming under your own insurance policy for repair to your vehicle? NO

If No, Please state action to be taken THIRD PARTY

Vehicle Category BUS

Insurance Company

Name of Insurance Company	NTUC INCOME INSURANCE CO-OPERATIVE LTD
Type Of Coverage	COMPREHENSIVE
Fleet Policy	NO
Policy Number	5069633633-04
Cover Note Number	

Driver

Name of Driver	BIAN KEYU
NRIC No	G2214401X
Date Of Birth	28/03/1987
Occupation	OUTDOOR
Date Of Driving Pass	19/06/2014
Driving Experience	5 YEARS AND 5 MONTHS
Gender	MALE
Mobile Number	(LOCAL) +65-85154968
Fax Number	
Contact Number	
Email Address	NOEMAIL

Address NIL

Postcode

Was driver an employee of the Insured's Company YES

If No, Relationship of the Driver with the Insured

Vehicle Registration Number of Driver's Own Vehicle -

Insurance Company of Driver's Own Vehicle -

General Information of the Accident

Type Of Accident COLLISION - CHANGE/CROSS LANE

Weather Conditions CLEAR

Road Surface DRY

Other Information

Was any foreign vehicle involved in this accident? NO

Number of vehicles (including own vehicle) involved in the accident 2

Was any body injured in the Accident? NO

Was any injured conveyed to hospital by ambulance? NO

Was any other material or property damaged? YES

I have been approached by unknown person(s) soliciting/offering accident claims assistance. NO

Number of Passengers (Including Driver) 1

Details of Police Action

Was the accident reported to the police? NO

If Yes, Please state which Police Station

Was notice of intended Prosecution given? NO

If Yes, against whom?

Circumstances of Accident

REFER SKETCH PLAN

Attachment(s)

Are accident photos available for attachment? YES

Was there any video captured by Car Camera? YES

Was there any audio recorded? NO

DETAILS OF OTHER VEHICLE PROPERTY 1

Vehicle Registration Number GR5300Z

Vehicle Make/Model/Colour

Details Of Properties

Vehicle Category COMMERCIAL VEHICLE

Name of Driver

NRIC/Passport Number

Contact Number

Address

Postcode

Insurance Company Name

Nature Of Damage

No. Of Passenger (Including Driver)

SKETCH PLAN

IMPORTANT NOTICE

1. Please report correctly the details of the accident to speed up the claims process.
2. This Form must be completed by the Policyholder and/or the Authorised Driver.
3. Information provided must be as truthful and accurate as possible. Any wilful misrepresentation or withholding of material facts may allow insurance companies to rescind policy liability.
4. The issue and acceptance of this Form by insurance companies is not an admission of policy liability on the part of the insurance companies.
5. Any false reporting may be referred to the Police for investigation.
6. The report will be forwarded by the Insurers of the GIA Records Management Centre established by the General Insurance Association of Singapore (GIA) for archiving and that copies of this report will for a fee be made available upon application by interested parties.
7. By the lodgment of this report to the insurers, you hereby consent to the archiving of this report at the centre and to copies of the report being made available aforesaid.
8. **Consent under the Personal Data Protection Act (PDPA)**

I understand, acknowledge, agree and consent that:

- (a) My insurer, my workshop and the General Insurance Association of Singapore ("GIA") may/are permitted to collect, use, disclose and/or process my personal data/personal information set out in this form and any other personal information provided by me or possessed by my insurer (collectively the "Personal Information") and disclose and transfer such Personal Information to all insurer(s) who have insured vehicle(s) involved in this accident (all insurer(s) who have insured vehicle(s) involved in this accident shall be collectively referred to as the "Insurers"), the Insurers' lawyers/law firms, the Monetary Authority of Singapore and any relevant government agency/authority (such as the police), for the purpose(s) of:
 - (i) processing, handling and/or dealing with my claims including the settlement of the claims and any necessary investigations relating to the claims;
 - (ii) investigating the accident and/or my claims;
 - (iii) carrying out and/or dealing with my instructions or responding to any enquiries by me;
 - (iv) administering my claims (including the mailing of correspondence, statements, invoices, reports or notices to me, which could involve disclosure of certain personal data about me to bring about delivery of the same as well as on the external cover of envelopes/mail packages); and/or
 - (v) complying with applicable law in administering, processing, handling and/or dealing with my claims (collectively the "Purposes")
- (b) all insurer(s) who have insured vehicle(s) involved in this accident and the Insurers' lawyers/law firms, may/are permitted to collect, use, disclose and/or process my Personal Information for one or more of the above Purposes; and
- (c) my Personal Information may/can be disclosed by any of the Insurers and/or GIA to their third party service providers or agents (including their lawyers/law firms), which may be situated outside of Singapore, for one or more of the above Purposes.
- (d) my Personal Information will also be collected and used to compile claims history for the purpose of fraud detection, investigation and management in present and all future claims.
- (e) the information so collected under (d) above may be shared / disclosed:
 - (i) to all insurers and/or any other third parties that assist in evaluating, investigating, controlling or managing fraud, regulators, law enforcement and government agencies as reasonably required for the purposes stated, or
 - (ii) for complying with requirements under any regulations, laws or court orders.



Policyholder's Signature
Date & Time:

Driver's Signature
(If driver is not the policyholder)

Date & Time:

Reporting Centre Personnel's Signature
Name:
NRIC/FIN No.:

SKETCH PLAN

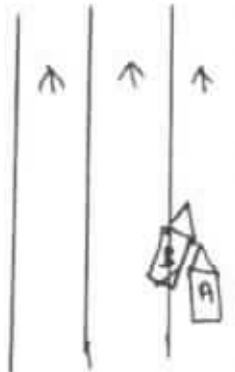

A - CB 7054C

B - GR 5300Z

Gombos Ave.

DESCRIBE CIRCUMSTANCES OF THE ACCIDENT

on 7/12/19 around 08:35 hrs I was driving my Bus CB 7054C along Gombos Ave. Suddenly veh B GR 5300Z swerved in to my lane collided onto my left side portion.

DECLARATION

I/We declare the foregoing particulars are true in every respect.

Policyholder's Signature
Date & Time:

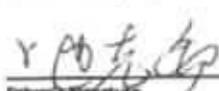
Driver's Signature
(If driver is not the policyholder)
Date & Time:

Reporting Centre Personnel's Signature
Name:
NRIC/FIN No.:

CONNECT 3

566 Woodlands Road (Mandai Estate) Singapore 728697

Tel: (65) 9850-9666 Email: Connect3winnie@gmail.com

R o c : 5 3 3 6 0 0 6 1 L

G S T : 5 3 3 6 0 0 6 1 L

QT19/CB7054C/TPC-613

NTUC Income Insurance Cooperative Ltd

1 Maritime Square

#10-01 Harbourfront Centre

Singapore 099253

L15
\$ 7,250
6 days

7,630
- 164
P = 6,867
M = 80
L = 2,120
9,067
20%
7,253.6

QUOTATION

Dear Sir,

Cost of Repair to Vehicle CB7054C

With reference to the above-mentioned, we are pleased to quote as follows:-

No.	DESCRIPTION	QTY	U/PRICE (S\$)	AMOUNT (S\$)
1.	Front LH bumper ✓ CRU	1	1,650.00	1,650.00 ✓
2.	Front LH rear view mirror assy ✓ CRU	1	1,350.00	1,350.00 ✓
3.	Front LH rear view mirror camera with lens ✓ CRU	1	450.00	450.00 ✓
4.	Front LH linkage ✓ bp.	1	1,300.00	1,300.00 ✓ 1,200
5.	Front LH entrance door aluminum moulding X SVC	1	1,280.00	1,280.00 X
6.	Front LH entrance door ✓ bp.	1	2,550.00	2,550.00 ✓ 2,400
7.	Front LH entrance door rubber ✓ cut.	1	580.00	580.00 ✓
8.	Sealant ✓ Nec	2	40.00	80.00 ✓
9.	Transfer Lh entrance door fittings ✓ NEC	1	300.00	300.00 ✓
10.	Check wiring ✓ NEC	1	20.00	20.00 ✓
11.	Labour charges 1 day - 300	1	1,500.00	1,500.00 1200
12.	Spray painting	1	1,000.00	1,000.00 600
SUB-TOTAL				S\$12,060.00

- Price before 7% gst

Thank you.

Repair day - 6 day.
Lump Sum
After paint photo.

12/3/2020

Sun Pin (Lkk)
10/12/2019
TP without prejudice.

Yours faithfully,

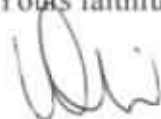

Winnie Chai
HP: 9850-9666



LKK Auto Consultants hence notify
the Repairer of the following:

- To resurvey before/after spray painting
- To display damaged part(s) during resurvey
- Parts prices are subject to confirmation
- Third party survey is on a "Without Prejudice" basis
- No illegal modification(s) is allowed
- Supplementary item(s) must be resurveyed and
is subject to final approval from Insurance Company

Acknowledged by Repairer

Signature:

Date:



LKK Auto Consultants Pte Ltd

51 Ubi Ave 1 #01-25 Paya Ubi Industrial Park, Singapore 408933

TEL: 6256 3561 FAX: 6256 4315

Reg. No: 199607198R GST Reg. No: 19-9607198-R

DAMAGE ASSESSMENT REPORT

NTUC INCOME INSURANCE CO-OPERATIVE LTD Ref: CS/INC19021758/Qyd3n2

73 BRAS BASAH ROAD
#05-01 NTUC TRADE UNION HOUSESINGAPORE
189556

Date: 16-03-2020



ATTN: MUHAMMAD AIRWAN

Code: INC

1. Policy Particulars :- THIRD PARTY CLAIM

Insured Veh.	GR 5300Z	Veh. Inspected	CB 7054C
Policy No.		Coverage (\$)	0.00
Claim No.	MT/1074779-002	Excess (\$)	0.00
Assign From	CYNTHIA ANG	Assign Date	10/12/2019

2. Vehicle Particulars & Condition

Make & Model	ZHONG TONG LCK6107H	c.c	6693
Engine No.	HIDDEN	Year of Reg.	2013
Chassis No.	LDY6KS9DXB0004832	Colour	WHITE
Odometer	1999999 KM	Steering	IN ORDER
Brakes	IN ORDER	Modification	STANDARD ALLOY RIM
General	FAIR		

3. Conditions of Tyres

	Size	Make	Balance
R/H Front Tyre	295/80 R22.5	WEST LAKE	5 mm
L/H Front Tyre	295/80 R22.5	WEST LAKE	5 mm
R/H Rear Tyre	295/80 R22.5	WEST LAKE	5 mm
L/H Rear Tyre	295/80 R22.5	WEST LAKE	5 mm

4. Description of Damages

THE VEHICLE SUSTAINED DAMAGES AT THE N/S BODY. DAMAGES SEE DETAILS.
--

5. General Information

Accident Date	07/12/2019	Inspect Date / Time	10/12/2019 (02:25 PM)
Survey held at	566 WOODLANDS ROAD		
Repairer	CONNECT3		

5a. Remarks

A)THE INSPECTION WAS CONDUCTED ON A"WITHOUT PREJUDICE" BASIS. B)IN ACCORDANCE TO YOUR INSTRUCTIONS, WE HAVE NOT AUTHORISED REPAIRS.
--

5b. Estimate Days of Repair

ESTIMATED NORMAL PERIOD FOR REPAIR:	6 Working Days
-------------------------------------	----------------

**LKK Auto Consultants Pte Ltd**

51 Ubi Ave 1 #01-25 Paya Ubi Industrial Park, Singapore 408933

TEL: 6256 3561 FAX: 6256 4315

Reg. No: 199607198R GST Reg. No. 19-9607198-R

Page No.:1 of 1

ADJUSTMENT ON REPAIR COST FOR VEHICLE NO. CB 7054C

Qty	Description of Parts	Condition	Estimate By Workshop (\$)	Our Adjusted (\$)
<u>REPLACEMENT OF PARTS</u>				
1	FRONT LH BUMPER	CRUMPLED	1,650.00	1,650.00
1	FRONT LH REAR VIEW MIRROR ASSY	CRUMPLED	1,350.00	1,350.00
1	FRONT LH REAR VIEW MIRROR CAMERA WITH LENS	CRUMPLED	450.00	450.00
1	FRONT LH LINKAGE	DENTED	1,300.00	1,200.00
1	FRONT LH ENTRANCE DOOR ALUMINUM MOULDING	SERVICEABLE	1,280.00	-
1	FRONT LH ENTRANCE DOOR	DENTED	2,550.00	2,400.00
1	FRONT LH ENTRANCE DOOR RUBBER	CUT	580.00	580.00
	LESS 10% DISCOUNT		-	-763.00
			9,160.00	6,867.00
<u>SPECIAL NETT ITEMS</u>				
2	SEALANT @\$40.00 (SN)	NECESSARY	80.00	80.00
			80.00	80.00
<u>LABOUR</u>				
	CHECK WIRING.		20.00	20.00
	TRANSFER LH ENTRANCE DOOR FITTINGS.		300.00	300.00
	LABOUR CHARGES.		1,500.00	1,200.00
	SPRAY PAINTING.		1,000.00	600.00
			2,820.00	2,120.00
GRAND TOTAL			12,060.00	9,067.00
RECOMMENDED COST OF LUMP SUM REPAIRS (TO ITS PRE-ACCIDENT CONDITION) (CONFIRMED)				7,250.00

Report Ref No. CS/INC19021758/Qyd3n2

OI SUN PIN

Asst. Automotive Assessor

K.K.LAU CPT(RET)

BEng(Hons), B.Bus, MBA, PEng, PE,
MInstAEA, MASME, MIRTE

REGD Auto Consultant-SAE, Licensed Appraiser

DISCLAIMER OF LIABILITY TO THIRD PARTIES:- This Report is made solely for the use and benefit of the Client named on the front page of this Report.

No liability of responsibility whatsoever, in contract or tort, is accepted to any third party who may rely on the Report wholly or in part. Any third party acting or relying on this Report, in whole or in part, does so at his or her own risk.