

ASS. REC. BY:

REF:

CS/SMO19021736/Ay d321

Special Instruction:

Surveyor

Adrian

ASSIGNMENT (Office)

From (Person):

Gmee Teo

of

SMO

Date/Time:

10/12/19 @ 10:59am

Estimated Cost:

Bill to:

OD / TP / WS / TP RES / OD RES / EVA / INV / MV / CS

To Inspect Vehicle No:

GW 2287Y

Insured:

XD 9330H

at Workshop m/s

Ryder Auto

Tel:

90908277

of

2 koki Bukit Ave 2 # 02-19 Autohub

Policy No:

Claim No:

CMTD1905677 / GPL

Sum Insured:

Excess:

Make of Veh:

D.O.A

2/12/2019

(Client's Record)

CA / REV / REP. / REV 24 HRS

H.O.D. Endorsement:

Date/Time:

11:16am @ 10/12/19

Person Contacted:

Orson

Vehicle IN:

OUT

Date/Time	Action/Instruction
	(/) Estimate
	GW 2287Y - CS/TP10017652 / Agl
	XD 9330H - X
16/12	I call Insurance said no estimate (Pending)

Adrian

ASSIGNMENT

GW2287Y.

2023 April

Estimated Date: _____
 OD / TP / WS / TP RES / OD RES / EVA / INV / RV
 To inspect vehicle at:
 at Workshop no: _____
 at: _____
 Insured:
 Policy No: _____
 Owner No: _____
 Sum Insured: _____ Excess: _____
 (Client's Record)
 Make of Veh: _____

(Policy Condition)

Remark: The veh had commenced its
 repair at the time of inspection.

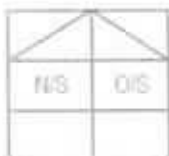

Bal. or Market Value: _____
 IDAC Accident Report: _____ Consistent? Yes or No
 GIA / PR Seen: _____ Consistent? Yes or No
 Est. Repair: _____ days: Yes or No
 Lim Sum: _____ % 3 Yr: Yes or No

CA / REV / REP. / 24 HRS

Date: _____ Person Contacted: _____
 Vehicle: IN / OUT

Truck / Trailer: _____
 Make: Mit Canter 2835
 Colour: White. An Insured / Std / N / NA
 Sp. Reading: 227462. T/F: Insured / Std / N / NA
 Engine: _____
 C/N: FBS11BA44127
 Gen. Cond: Good Fair / Poor / Burnt
 Steering: Good Jammed / Leaked / Burnt or
 Brake: Good Jammed / Leaked / Burnt or
 Mod: Nil S/Rim / STD A/Rim or
 Tyre Size F: 195 R15C BS.
 R: 165 R13C Yoko.

BS / DUN / EXNOVA / GY / FS / LIZA / MIC / OHTSU / PIR / SUMI /
 TOYO / YOKO or

Front		Rear	
R/Bal	06 mm	R/Bal	06 mm
L/Bal	06 mm	L/Bal	06 mm
D.O.A.		D.O.I.	11/12/19.

Survey held at: Rydes.
 Des. of Damages: Frt Rest / O/S / N/S / U/C / Rooftop or

The UIC / Chassis frame / Body Structure affected due to collision

Date / Time Action / Instruction

TP Sample.

COE Expiry: 22/04/23.

MV: 15k.

PV: 12.6k

Nett. 2.4k.

RECEIVED 25 FEB 2020

20/2 L/S \$1000/- (Red \$5436-82, 84%)

Date/Time File Path No: _____ : Prel. Report

_____ : Final Report

Date/Time File Path No: _____

25/2/20 Typist

Days Of Repair: 2

Resurvey No. of Trip: 2

Survey Fee:

290

Downloaded:

Date/Time File Path No: _____

Date/Time File Path No: _____

Date/Time File Path No: _____

Date/Time File Path No: _____

Date/Time File Path No: _____

290

\$1000/-

Nivitha (LKK Auto)

From: Teo, Grace <grace.teo@sompo.com.sg>
Sent: Tuesday, 10 December 2019 10:59 AM
To: Ryder Auto workshop; 'admin-d@lkkauto.com'; 'assignments@lkkauto.com'
Cc: Ye, Yong Kang Melvin; Henry, Irene James; Gnoh, Pau Loong
Subject: CMTD1905677/GPL - PRI(LKK)/ Accident involving GW2287Y & XD9330H On 2 December 2019 \ VEH IN ON 11.12.19
Attachments: GW2287Y PRS NOTICE.pdf

Our Reference: CMTD1905677/GPL
Your Reference: GW2287Y

Without Prejudice

OUR Email: motorsurvey@sompo.com.sg

Hi Orson,

We refer to your email reply of instant.

We will appoint LKK Auto Consultants to conduct the survey.

Hi LKK Auto,

Please refer to the email below and make the arrangement to survey for **GW2287Y** on a without prejudice basis and revert with your report upon completion of survey to my colleague, Mr. Pau Loong.

Our office will be closed on Christmas, New Year's Eve and New Year Day. Business will resume on 26th December 2019 and 2nd January 2020 respectively.
We wish you a Merry Christmas and a Happy New Year!

Best Regards

Grace Teo

Claims Division

D: 6329 5170 | T: 6461 6555 | F: 6221 3147

For motor claims survey request, please email to motorsurvey@sompo.com.sg



SOMPO
INSURANCE

A Century of Trust

Sompo Insurance Singapore Pte. Ltd.

50 Raffles Place, #05-01/06 Singapore Land Tower, Singapore 048623

Website: www.sompo.com.sg | Facebook: www.facebook.com/SompoSG

Quick & Easy Claims Submission¹ & Product Purchase² via Sompo SG

Download now @



or



Disclaimer: This e-mail, including attachments, is intended for the person(s) or company named and may contain confidential and/or legally privileged information. Unauthorised disclosure, copying or use of this information may be unlawful and is prohibited. If you are not the intended recipient, please delete this message.

Privacy Policy Notice: Sompo Insurance Singapore Pte. Ltd. may collect, use and disclose your personal data for the purposes stated in our Privacy Policy. This may include disclosure to holding and associated companies, credit bureau, parties to whom disclosure is permitted/required by laws, our third party service providers and agents (acting on our behalf). Please click [here](#) for our Privacy Policy

From: Ryder Auto workshop <ryderautoworkshop@gmail.com>

Sent: Tuesday, December 10, 2019 10:52 AM

To: Teo, Grace <grace.teo@sompo.com.sg>

Cc: Ye, Yong Kang Melvin <melvin.ye@sompo.com.sg>; Henry, Irene James <irene.henry@sompo.com.sg>; Gnoh, Pau Loong <PauLoong.Gnoh@sompo.com.sg>

Subject: Re: CMTD1905677/GPL - PRI/ Urgent: PRE-REPAIR INSPECTION: Your Vehicle XD9330H; Our Vehicle GW2287Y Accident involving GW2287Y & XD9330H On 2 December 2019

Dear Grace,

Kindly assign LKK.

Best Regards

Orson

Ryder Auto Pte Ltd

2 Kaki Bukit Ave 2, #02-19 / 22 AutoHub @ Kaki Bukit, Singapore 417921
Tel : 67418277 Fax: 67468277

Ryder HV Pte Ltd

5 Tuas Ave 3 BS Logistics Hub Singapore 639405
Fax: 64815390



87781999

Mobil 1

On Tue, Dec 10, 2019 at 10:17 AM Teo, Grace <grace.teo@sompo.com.sg> wrote:

Our Reference: CMTD1905677/GPL

Your Reference: GW2287Y

Without Prejudice

OUR Email: motorsurvey@sompo.com.sg

Hi June,

We regret to advise that our in-house is not available for the survey.

We propose to use one of the motor surveyors named in the attached list to conduct the joint pre-repair survey as a single joint expert.

Pre-Repair Survey

	Motor Surveyor	Surveyor	Selection (Indicate as tick)
1	Raleigh Services	Andrew Ow Yong	
		Vincent Ng	
2	LKK Auto Consultants	Kenneth Kong (North area)	
		Marcus Chua (East area)	
		Mohd Rasul (West area)	
		Mohd Taufikh (West area)	
3	Priority Services	Jimmy Lee	
		Lawrence Ng	
		Jeffery Ong	

Please let us know within **two (2) working days** whether you agree to the appointment of any of these motor surveyors as a single joint expert. You may select up to two of the listed motor surveyors. We will bear the cost of the pre-repair survey carried out by the single joint expert.

Our office will be closed on Christmas, New Year's Eve and New Year Day. Business will resume on 26th December 2019 and 2nd January 2020 respectively.

We wish you a Merry Christmas and a Happy New Year!

Best Regards

Grace Teo

Claims Division

D: 6329 5170 | T: 6461 6555 | F: 6221 3147

For motor claims survey request, please email to motorsurvey@sompo.com.sg



A Century of Trust

Sompo Insurance Singapore Pte. Ltd.

50 Raffles Place, #05-01/06 Singapore Land Tower, Singapore 048623

Website: www.sompo.com.sg | Facebook: www.facebook.com/SompoSG

Quick & Easy Claims Submission¹ & Product Purchase² via Sompo SG

Download now @  or 

¹ For Travel, Personal Accident & Home Insurance | ² For Travel, Personal Accident, Home & Private Motor Insurance

Disclaimer: This e-mail, including attachments, is intended for the person(s) or company named and may contain confidential and/or legally privileged information. Unauthorised disclosure, copying or use of this information may be unlawful and is prohibited. If you are not the intended recipient, please delete this message.

Privacy Policy Notice: Sompo Insurance Singapore Pte. Ltd. may collect, use and disclose your personal data for the purposes stated in our Privacy Policy. This may include disclosure to holding and associated companies, credit bureau, parties to whom disclosure is permitted/required by laws, our third party service providers and agents (acting on our behalf). Please click [here](#) for our Privacy Policy

From: Ye, Yong Kang Melvin <melvin.ye@sompo.com.sg>

Sent: Friday, December 6, 2019 10:39 AM

To: Ryder Auto workshop <ryderautoworkshop@gmail.com>

Cc: Henry, Irene James <irene.henry@sompo.com.sg>; Teo, Grace <grace.teo@sompo.com.sg>; Gnoh, Pau Loong <PauLoong.Gnoh@sompo.com.sg>

Subject: RE: Direct Settle ; RE: Ref : CMTD195677/GPL RE: Urgent: PRE-REPAIR INSPECTION: Your Vehicle XD9330H; Our Vehicle GW2287Y Accident Involving GW2287Y & XD9330H On 2 December 2019

Dear June,

We refer to your email below.

We have appointed our in-house surveyor to conduct the survey on 11.12.2019 between 11am – 5pm.

Please note that the handler for this case is Mr Gnoh Pau Loong.

Thank you.

Best Regards

Melvin Ye

Claims Division

D: 6322 4667 | T: 6461 6555 | F: 6221 3302



SOMPO
INSURANCE

A Century of Trust

Sompo Insurance Singapore Pte. Ltd.

50 Raffles Place, #05-01/06 Singapore Land Tower, Singapore 048623

Website: www.sompo.com.sg | Facebook: www.facebook.com/SompoSG

Quick & Easy Claims Submission¹ & Product Purchase² via Sompo SG

Download now @



or



¹ For Travel, Personal Accident & Home Insurance | ² For Travel, Personal Accident, Home & Private Motor Insurance

Disclaimer: This e-mail, including attachments, is intended for the person(s) or company named and may contain confidential and/or legally privileged information. Unauthorised disclosure, copying or use of this information may be unlawful and is prohibited. If you are not the intended recipient, please delete this message.

Privacy Policy Notice: Sompo Insurance Singapore Pte. Ltd. may collect, use and disclose your personal data for the purposes stated in our Privacy Policy. This may include disclosure to holding and associated companies, credit bureau, parties to whom disclosure is permitted/required by laws, our third party service providers and agents (acting on our behalf). Please click [here](#) for our Privacy Policy

From: Ryder Auto workshop <ryderautoworkshop@gmail.com>

Sent: Friday, 6 December, 2019 9:51 AM

To: Ye, Yong Kang Melvin <melvin.ye@sompo.com.sg>

Cc: Henry, Irene James <irene.henry@sompo.com.sg>; Teo, Grace <grace.teo@sompo.com.sg>; Gnoh, Pau Loong <PauLoong.Gnoh@sompo.com.sg>

Subject: Re: Direct Settle ; RE: Ref : CMTD195677/GPL RE: Urgent: PRE-REPAIR INSPECTION: Your Vehicle XD9330H; Our Vehicle GW2287Y Accident involving GW2287Y & XD9330H On 2 December 2019

Dear Melvin,

Please arrange survey on 11/12/19 at 11am.

Thank you.

Best regards

June

Ryder Auto Pte Ltd

2 Kaki Bukit Ave 2, #02-19 / 22 AutoHub @ Kaki Bukit, Singapore 417921

Tel : 67418277 Fax: 67468277

Ryder HV Pte Ltd

5 Tuas Ave 3 BS Logistics Hub Singapore 639405

Fax: 64815390



87781999

24/7

Mobil 1

On Fri, Dec 6, 2019 at 8:57 AM Gnoh, Pau Loong <Paul.Loong.Gnoh@sompo.com.sg> wrote:

Dear June,

With reference to the above, we would like to direct settle and please arrange for survey with Melvin, thank you.

Best Regards

Gnoh Pau Loong

Claims Division

D: 6329 5217 | T: 6461 6555 | F: 6221 3147



A Century of Trust

Sompo Insurance Singapore Pte. Ltd.

50 Raffles Place, #05-01/06 Singapore Land Tower, Singapore 048623

Website: www.sompo.com.sg | Facebook: www.facebook.com/SompoSG

Quick & Easy Claims Submission¹ & Product Purchase² via Sompo SG



or



Download now @

¹ For Travel, Personal Accident & Home Insurance | ² For Travel, Personal Accident, Home & Private Motor Insurance

Disclaimer: This e-mail, including attachments, is intended for the person(s) or company named and may contain confidential and/or legally privileged information. Unauthorised disclosure, copying or use of this information may be unlawful and is prohibited. If you are not the intended recipient, please delete this message.

Privacy Policy Notice: Sompo Insurance Singapore Pte. Ltd. may collect, use and disclose your personal data for the purposes stated in our Privacy Policy. This may include disclosure to holding and associated companies, credit bureau, parties to whom disclosure is permitted/required by laws, our third party service providers and agents (acting on our behalf). Please click [here](#) for our Privacy Policy.

From: Ye, Yong Kang Melvin <melvin.ye@sompo.com.sg>
Sent: Thursday, 5 December, 2019 4:20 PM
To: Ryder Auto workshop <ryderautoworkshop@gmail.com>
Cc: Henry, Irene James <irene.henry@sompo.com.sg>; Teo, Grace <grace.teo@sompo.com.sg>; Gnoh, Pau Loong <PauLoong.Gnoh@sompo.com.sg>
Subject: Ref : CMTD195677/GPL RE: Urgent: PRE-REPAIR INSPECTION: Your Vehicle XD9330H; Our Vehicle GW2287Y Accident involving GW2287Y & XD9330H On 2 December 2019

Hi June,

We acknowledged receipt of your claim documents.

Please be informed that Mr Gnoh Pau Loong is the handler of this case.

Kindly advise us when the vehicle is in for survey.

Best Regards

Melvin Ye

Claims Division

D: 6322 4667 | T: 6461 6555 | F: 6221 3302



A Century of Trust

Sompo Insurance Singapore Pte. Ltd.

50 Raffles Place, #05-01/06 Singapore Land Tower, Singapore 048623

Website: www.sompo.com.sg | **Facebook:** www.facebook.com/SompoSG

Quick & Easy Claims Submission¹ & Product Purchase² via Sompso SG



¹ For Travel, Personal Accident & Home Insurance | ² For Travel, Personal Accident, Home & Private Motor Insurance

Disclaimer: This e-mail, including attachments, is intended for the person(s) or company named and may contain confidential and/or legally privileged information. Unauthorised disclosure, copying or use of this information may be unlawful and is prohibited. If you are not the intended recipient, please delete this message.

Privacy Policy Notice: Sompso Insurance Singapore Pte. Ltd. may collect, use and disclose your personal data for the purposes stated in our Privacy Policy. This may include disclosure to holding and associated companies, credit bureau, parties to whom disclosure is permitted/required by laws, our third party service providers and agents (acting on our behalf). Please click [here](#) for our Privacy Policy

From: Ryder Auto workshop <ryderautoworkshop@gmail.com>

Sent: Thursday, 5 December, 2019 12:13 PM

To: Claims - Motor Survey <MotorSurvey@sompso.com.sg>

Subject: Urgent: PRE-REPAIR INSPECTION: Your Vehicle XD9330H; Our Vehicle GW2287Y Accident involving GW2287Y & XD9330H On 2 December 2019

Dear Sir,

We refer to the above matter.

Kindly find attached PRS for your necessary action.

For Direct Settlement cases, we only use your in-house surveyor. Kindly arrange your in-house surveyor.

Thank you.

Best regards

June

2 Kaki Bukit Ave 2, #02-19 / 22 AutoHub @ Kaki Bukit, Singapore 417921

Tel : 67418277 Fax: 67468277

5 Tuas Ave 3 BS Logistics Hub Singapore 639405
Fax: 64815390

SINGAPORE ACCIDENT STATEMENT

IMPORTANT NOTICE

1. Please report correctly the details of the accident to speed up the claims process.
2. This Form must be completed by the Policyholder and/or the Authorised Driver.
3. Information provided must be as truthful and accurate as possible. Any wilful misrepresentation or withholding of material facts may allow insurance companies to repudiate policy liability.
4. The issue and acceptance of this Form by insurance companies is not an admission of policy liability on the part of the insurance companies.
5. Any false reporting may be referred to the Police for investigation.
6. This report will be forwarded by the insurers of the GIA Records Management Centre established by the General Insurance Association of Singapore (GIA) for archiving and that copies of this report will, for a fee, be made available upon application by interested parties.
7. By the lodgement of this report to the insurers, you hereby consent to the archiving of this report at the centre and to copies of the report being made available aforesaid.

ACCIDENT STATEMENT

Date Of Report 02/12/2019 16:53
 Date Of Accident 02/12/2019 10:30
 Exact Location Of Accident CLEMENTI RD SLIP RD TO AYE(TUAS)
 Country/State of Loss SINGAPORE

DETAILS OF OWN VEHICLE

Vehicle Registration Number GW2287Y
 Insured/Policyholder
 Name Of Registered Owner HENG GUEK PENG
 NRIC No S0215213D
 Email Address GEN396@GMAIL.COM
 Mobile Phone No (LOCAL) +65-97261320
 Alternative Phone No Office-NOPHONE

Vehicle Particulars

Manufacturer MITSUBISHI
 Model FB511BOJSRDE-2.8 D (M)

Exact Purpose for which vehicle was being used at time of accident

Are you claiming under your own insurance policy for repair to your vehicle? NO
 If No, Please state action to be taken THIRD PARTY
 Vehicle Category COMMERCIAL VEHICLE

Insurance Company

Name of Insurance Company TOKIO MARINE INSURANCE SINGAPORE LTD
 Type Of Coverage THIRD PARTY
 Fleet Policy NO
 Policy Number 19-MB003388-R10
 Cover Note Number

Driver

Name of Driver HENG GUEK PENG
 NRIC No S0215213D
 Date Of Birth 26/07/1954
 Occupation OUTDOOR
 Date Of Driving Pass 12/10/1974
 Driving Experience 45 YEARS AND 1 MONTH
 Gender MALE
 Mobile Number (LOCAL) +65-97261320
 Fax Number
 Contact Number OFFICE-NOPHONE
 Email Address GEN396@GMAIL.COM
 Address 907 JURONG WEST ST 91 #08-197
 Postcode 640907

Was driver an employee of the Insured's Company	NO
If No, Relationship of the Driver with the Insured	OWNER
Vehicle Registration Number of Driver's Own Vehicle	-
	-
	-
Insurance Company of Driver's Own Vehicle	-
	-
	-

General Information of the Accident

Type Of Accident	COLLISION - HEAD TO REAR
Weather Conditions	CLEAR
Road Surface	DRY

Other Information

Was any foreign vehicle involved in this accident?	NO
Number of vehicles (including own vehicle) involved in the accident	2
Was any body injured in the Accident?	NO
Was any injured conveyed to hospital by ambulance?	NO
Was any other material or property damaged?	YES
I have been approached by unknown person(s) soliciting/offering accident claims assistance.	NO
Number of Passengers (Including Driver)	1

Details of Police Action

Was the accident reported to the police?	NO
If Yes, Please state which Police Station	
Was notice of intended Prosecution given?	NO
If Yes, against whom?	

Circumstances of Accident

REFER TO SKETCH PLAN

Attachment(s)

Are accident photos available for attachment?	YES
Was there any video captured by Car Camera?	NO
Was there any audio recorded?	NO

DETAILS OF OTHER VEHICLE PROPERTY :

Vehicle Registration Number	XD9330H
Vehicle Make/Model/Colour	
Details Of Properties	
Vehicle Category	COMMERCIAL VEHICLE
Name of Driver	
NRIC/Passport Number	
Contact Number	97261326
Address	
Postcode	
Insurance Company Name	
Nature Of Damage	
No. Of Passenger (Including Driver)	

SKETCH PLAN

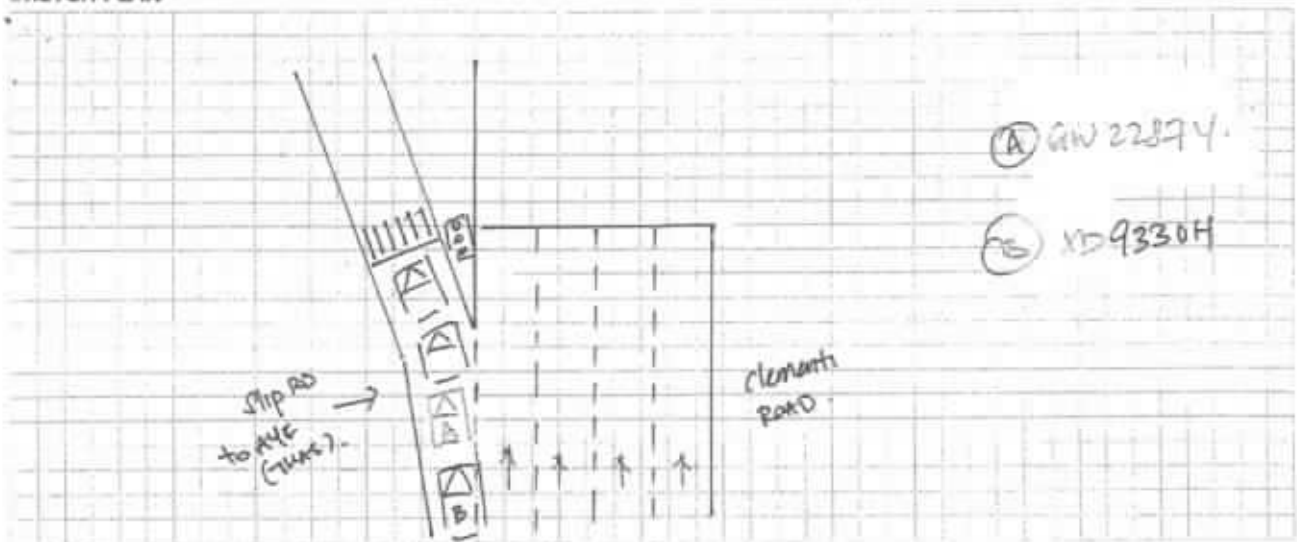

(A) GW 22874

(B) XD 9330H

DESCRIBE CIRCUMSTANCES OF THE ACCIDENT

On 02/12/19 @ around 1030 hrs, I was travelling along to Clementi Road to KHE (turn).
 While at the stop RD there is a zebra crossing ahead & I stopped as there are 2 vehicles
 before had stopped for pedestrian to cross the road. But however suddenly I felt an
 impact on my rear then I went down to check & found that vehicle B had collided
 onto my rear portion.

DECLARATION

I/We declare the foregoing particulars are true in every respect.

Policyholder's Signature
 Date & Time:

Driver's Signature
 (If driver is not the policyholder)
 Date & Time:

Reporting Centre Personnel's Signature
 Name:
 NRIC/FIN No.:

☐ Claim own policy
☐ Claim third party
☒ Claim OD at other workshop
☐ For record purpose
 Policy No. 19-MD003388-P10
 Insurer WPCO Veh. No. GW22874

> Back to OneMotoring

Enquire PARF/COE Rebate for Registered Vehicle

Vehicle Owner Details	
Owner ID Type:	Singapore NRIC
Owner ID:	213D
Vehicle Details	
Vehicle No.:	GW2287Y
Vehicle to be Exported:	Yes
Intended Deregistration Date:	11 Dec 2019
Vehicle Make:	MITSUBISHI
Vehicle Model:	FB511B0JSRDE
Primary Colour:	White
Manufacturing Year:	2003
Engine No.:	4M40GD4150
Chassis No.:	FB511BA44127
Maximum Power Output:	-
Open Market Value:	\$18,520.00
Original Registration Date:	23 Apr 2003
First Registration Date:	23 Apr 2003
Transfer Count:	0
Actual ARF Paid:	\$926.00
Intended PARF Rebate Details	
PARF Eligibility:	No
PARF Eligibility Expiry Date:	-
PARF Rebate Amount:	\$0.00
Intended COE Rebate Details	
COE Expiry Date:	22 Apr 2023
COE Category:	C - Goods Vehicle & Bus
COE Period(Years):	5
PQP Paid:	\$18,773.00
COE Rebate Amount:	\$12,630.00
Total Rebate Amount:	\$12,630.00
Message	

Please note that the 5-year COE for this vehicle cannot be further renewed. The vehicle must be de-registered upon COE expiry or when the vehicle reaches its statutory lifespan (if applicable), whichever is earlier.

The information contained herein is correct as at 11 Dec 2019

OK

ESTIMATE OF REPAIR

Veh# : GW2287Y

Model: MITSUBISHI FBS1180BDE
(23/4/2003)

Accident Date : 2/12/2019

Location : CLEMENTI ROAD SLIP ROAD TO AYE (TUAS)

3P: XD9330H (SOMPO)

S/Nos	Qty	Description	List \$	S/Nett \$	Nett \$
1	1 pc	Rear tail-gate Bent.	1,611.45	✓	-
2	4 pcs	Rear tail-gate hinges Bent	224.80	✓	-
3	4 pcs	Rear tail-gate hinges pin New	106.20	✓	-
4	1 pc	Rear tail-gate lower panel Repair	581.20	✓	-
5	2 pcs	Rear tail-gate o/s & n/s lock Ltt Bent	342.40	-	171.20
6	2 pcs	Rear tail-gate o/s & n/s lock handle New	267.80	✓	-
7	2 pcs	Rear tail-gate o/s & n/s lock bracket New	342.40	✓	-
8	2 pcs	Rear n/s & o/s tail-lamp Cracked	378.70	✓	-
9	2 pcs	Rear n/s & o/s tail-lamp bracket Bent	263.90	✓	-
10	1 pc	Rear middle step bracket Bent	-	430.00	100
11	1 pc	Rear chassis frame hook Repair Not New	-	230.00	✓
12	1 pc	Rear reg. no. plate Bent	-	25.00	✓
13	1 pc	Rear tail-gate 70KMPH emblem New	-	20.00	15
14	2 pcs	Rear o/s & n/s cage door Bent	-	1,200.00	800
15		Rear cage door lock & catch New	-	240.00	✓
		Sub-Total:	4,118.85	1845.00	0.00
			15%	0%	0%
		After Less %:	3,501.02	1845.00	0.00
		Labour			
1		To remove & replace front damage parts	1,000.00	800	
2		To spray painting	800.00	700	
3		To fabricate, remove and replace cage o/s & n/s oor	800.00	✓	
4		To check wiring.	50.00	30	
5		To re-seal anti-rust.	50.00	✓	
		Sub-Total:	2,700.00		
		Total:	8,046.02		
		After Less 20%:	6,436.82		

Chan

Chan San Choon
Director
DipEng, AAE MM(M),MSAE(Aust)

Adrian Ling
w/s 11/12/19.
06 Days.



8778 1999
24 hr accident call



ESTIMATE OF REPAIR

Veh# : GW2287Y

Accident Date : 2/12/2019

Location : CLEMENTI ROAD SLIP ROAD TO AYE (TUAS)

Model: MITSUBISHI FB511B0J/SRDE
(23/4/2003)

3P: XD9330H (SOMPO)

TP Sompo
Jurnal

S/Nos	Qty	Description	List \$	S/Nett \$	Nett \$
1	1 pc	Rear tail-gate	1,611.45	X	-
2	4 pcs	Rear tail-gate hinges	224.80	X	-
3	4 pcs	Rear tail-gate hinges pin	106.20	X	-
4	1 pc	Rear tail-gate lower panel	581.20	X	-
5	2 pcs	Rear tail-gate o/s & n/s lock	342.40	X	-
6	2 pcs	Rear tail-gate o/s & n/s lock handle	267.80	X	-
7	2 pcs	Rear tail-gate o/s & n/s lock bracket	342.40	X	-
8	2 pcs	Rear n/s & o/s tail-lamp	378.70	X	-
9	2 pcs	Rear n/s & o/s tail-lamp bracket	263.90	X	-
10	1 pc	Rear middle step bracket	-	130.00	X
11	1 pc	Rear chassis frame hook	-	230.00	X
12	1 pc	Rear reg. no. plate	-	25.00	X
13	1 pc	Rear tail-gate 70KMPH emblem	-	20.00	X
14	2 pcs	Rear o/s & n/s cage door	-	1,200.00	600
15	1 pc	Rear cage door lock & catch	-	240.00	X
Sub-Total:			4,118.85	1845.00	0.00
			15%	0%	0%
After Less %:			3,501.02	1845.00	0.00
Labour					
1		To remove & replace front damage parts	1,000.00	X	
2		To spray painting	800.00	400	
3		To fabricate, remove and replace cage o/s & n/s oor	800.00	200	
4		To check wiring.	50.00	X	
5		To re-seal anti-rust.	50.00	✓	
Sub-Total:			2,700.00		
Total:			8,046.02		
After Less 20%:			6,436.82		

600

650

Chan San Choon

Director
DipEng, AAE MIM(MSRAE)(Aus)

LKK Auto Consultants hence notify the Repairer of the following:

- To resurvey before/after spray painting
- To display damaged part(s) during resurvey
- Parts prices are subject to confirmation
- Third party survey is on a "Without Prejudice" basis
- No illegal modification(s) is allowed
- Supplementary item(s) must be resurveyed and is subject to final approval from Insurance Company

Acknowledged by Repairer

Signature:

Date:

Total: 1250

W/S : 1K

0.2 Days.





LKK Auto Consultants Pte Ltd

51 Ubi Ave 1 #01-25 Paya Ubi Industrial Park, Singapore 408933

TEL: 6256 3561 FAX: 6256 4315

Reg. No: 199607198R GST Reg. No. 19-9607198-R

Affiliated to Federation Internationale Des Experts En Automobile

SOMPO INSURANCE SINGAPORE PL

Ref : CS/SMO19021736/Ayd3e2

50 RAFFLES PLACE

#05-01/06

SINGAPORE LAND TOWERS SINGAPORE 048623

Date : 25-02-2020



Code : SMO

1. Policy Particulars :- THIRD PARTY CLAIM

Insured Veh.	XD 9330H	Veh. Inspected	GW 2287Y
Policy No.		Coverage (\$)	0.00
Claim No.	CMTD1905677/GPL	Excess (\$)	0.00
Assign From	GRACE TEO	Assign Date	10/12/2019

2. Vehicle Particulars & Condition

Make & Model	MITSUBISHI FB511B0JSRDE	c.c	2835
Engine No.	HIDDEN	Year of Reg.	2003
Chassis No.	FB511BA44127	Colour	WHITE
Odometer	227462	Steering	IN ORDER
Brakes	IN ORDER	Modification	NIL
General	GOOD		

3. Conditions of Tyres

	Size	Make	Balance
R/H Front Tyre	195 R15C	BRIDGESTONE	6 mm
L/H Front Tyre	195 R15C	BRIDGESTONE	6 mm
R/H Rear Tyre	165 R13C	YOKOHAMA	6 mm
L/H Rear Tyre	165 R13C	YOKOHAMA	6 mm

4. Description of Damages

THE VEHICLE SUSTAINED DAMAGES AT THE REAR PORTION. DAMAGES SEE DETAILS.
--

5. General Information

Accident Date	02/12/2019	Inspection Date	11/12/2019
Survey held at	RYDER AUTO WORKSHOP LLP 2 Kaki Bukit Ave 2# 02-19 KAKI BUKIT AUTOHUB SINGAPORE 417921		

5a. Remarks

A)THE INSPECTION WAS CONDUCTED ON A"WITHOUT PREJUDICE" BASIS. B)IN ACCORDANCE TO YOUR INSTRUCTIONS, WE HAVE NOT AUTHORISED REPAIRS.
--

5b. Estimate Days of Repair

ESTIMATED NORMAL PERIOD FOR REPAIR:	2 Working Days
-------------------------------------	----------------



LKK Auto Consultants Pte Ltd

51 Ubi Ave 1 #01-25 Paya Ubi Industrial Park, Singapore 408933

TEL: 6256 3561 FAX: 6256 4315

Reg. No: 199607198R GST Reg. No. 19-9607198-R

Page No.:1 of 2

ADJUSTMENT ON REPAIR COST FOR VEHICLE NO. GW 2287Y

Qty	Description of Parts	Condition	Estimate By Workshop (\$)	Our Adjusted (\$)
REPLACEMENT OF PARTS				
1	REAR TAIL-GATE	NOT NECESSARY	1,611.45	-
4	REAR TAIL-GATE HINGES	NOT NECESSARY	224.80	-
4	REAR TAIL-GATE HINGES PIN	NOT NECESSARY	106.20	-
1	REAR TAIL-GATE LOWER PANEL	NOT NECESSARY	581.20	-
2	REAR TAIL-GATE O/S & N/S LOCK	NOT NECESSARY	342.40	-
2	REAR TAIL-GATE O/S & N/S LOCK HANDLE	NOT NECESSARY	267.80	-
2	REAR TAIL-GATE O/S & N/S LOCK BRACKET	NOT NECESSARY	342.40	-
2	REAR N/S & O/S TAIL-LAMP	NOT NECESSARY	378.70	-
2	REAR N/S & O/S TAIL-LAMP BRACKET	NOT NECESSARY	263.90	-
	LESS 15% DISCOUNT		-617.83	-
			3,501.02	-
SPECIAL NETT ITEMS				
1	REAR MIDDLE STEP BRACKET (SN)	NOT NECESSARY	130.00	-
1	REAR CHASSIS FRAME HOOK (SN)	NOT NECESSARY	230.00	-
1	REAR REG. NO. PLATE (SN)	NOT NECESSARY	25.00	-
1	REAR TAIL-GATE 70KMPH EMBLEM (SN)	NOT NECESSARY	20.00	-
2	REAR O/S & N/S CAGE DOOR (SN)	O/S DENTED	1,200.00	600.00
1	REAR CAGE DOOR LOCK & CATCH (SN)	NOT NECESSARY	240.00	-
			1,845.00	600.00
LABOUR				
	TO REMOVE & REPLACE FRONT DAMAGE PARTS.	NOT NECESSARY	1,000.00	-
	TO SPRAY PAINTING.		800.00	400.00
	TO FABRICATE, REMOVE AND REPLACE CAGE O/S & N/S DOOR.		800.00	200.00
	TO CHECK WIRING.	NOT NECESSARY	50.00	-
	TO RE-SEAL ANTI-RUST.		50.00	50.00
			2,700.00	650.00
GRAND TOTAL			8,046.02	1,250.00
RECOMMENDED COST OF LUMP SUM REPAIRS (TO ITS PRE-ACCIDENT CONDITION)				1,000.00

Report Ref No. CS/SMO19021736/Ayd3e2



Report Ref No. CS/SMO19021736/Ayd3e2

A handwritten signature in black ink, appearing to read 'A. Ling'.

ADRIAN LING WAI PING

B.Eng,AMSOE,AMIRTE,AMSAE-A,M.MATAI

Licensed Appraiser

DISCLAIMER OF LIABILITY TO THIRD PARTIES:- This Report is made solely for the use and benefit of the Client named on the front page of this Report.
No liability of responsibility whatsoever, in contract or tort, is accepted to any third party who may rely on the Report wholly or in part. Any third party acting or relying on this Report, in whole or in part, does so at his or her own risk.