

IMPORTANT NOTICE

1. Please report correctly the details of the accident to speed up the claims process.
2. This Form must be completed by the Policyholder and/or the Authorised Driver.
3. Information provided must be as truthful and accurate as possible. Any wilful misrepresentation or withholding of material facts may allow insurance companies to repudiate policy liability.
4. The issue and acceptance of this Form by insurance companies is not an admission of policy liability on the part of the insurance companies.
5. Any false reporting may be referred to the Police for investigation.
6. The report will be forwarded by the insurers of the GIA Records Management Centre established by the General Insurance Association of Singapore (GIA) for archiving and that copies of this report will for a fee be made available upon application by interested parties.
7. By the lodgment of this report to the insurers, you hereby consent to the archiving of this report at the centre and to copies of the report being made available aforesaid.
8. **Consent under the Personal Data Protection Act (PDPA)**

I understand, acknowledge, agree and consent that:

- (a) My insurer, my workshop and the General Insurance Association of Singapore ("GIA") may/are permitted to collect, use, disclose and/or process my personal data/personal information set out in this [form] and any other personal information provided by me or possessed by my insurer (collectively the "Personal Information") and disclose and transfer such Personal Information to all insurer(s) who have insured vehicle(s) involved in this accident (all insurer(s) who have insured vehicle(s) involved in this accident shall be collectively referred to as the "Insurers"), the Insurers' lawyers/law firms, the Monetary Authority of Singapore and any relevant government agency/authority (such as the police), for the purpose(s) of:
 - (i) processing, handling and/or dealing with my claims including the settlement of the claims and any necessary investigations relating to the claims;
 - (ii) investigating the accident and/or my claims;
 - (iii) carrying out and/or dealing with my instructions or responding to any enquiries by me;
 - (iv) administering my claims (including the mailing of correspondence, statements, invoices, reports or notices to me, which could involve disclosure of certain personal data about me to bring about delivery of the same as well as on the external cover of envelopes/mail packages); and/or
 - (v) complying with applicable law in administering, processing, handling and/or dealing with my claims (collectively the "Purposes")
- (b) all insurer(s) who have insured vehicle(s) involved in this accident and the Insurers' lawyers/law firms, may/are permitted to collect, use, disclose and/or process my Personal Information for one or more of the above Purposes; and
- (c) my Personal Information may/can be disclosed by any of the Insurers and/or GIA to their third party service providers or agents (including their lawyers/law firms), which may be sited outside of Singapore, for one or more of the above Purposes.
- (d) my Personal Information will also be collected and used to compile claims history for the purpose of fraud detection, investigation and management in present and all future claims.
- (e) the information so collected under (d) above may be shared / disclosed:
 - (i) to all insurers and/or any other third parties that assist in evaluating, investigating, controlling or managing fraud, regulators, law enforcement and government agencies as reasonably required for the purposes stated, or
 - (ii) for complying with requirements under any regulations, laws or court orders.

COMFORT TRANSPORTATION PTE LTD
CO REG. NO. 199303621R

Policyholder's Signature
Date & Time:

Driver's Signature
(If driver is not the policyholder)
Date & Time:

Reporting Centre Personnel's Signature
Name:
NRIC/FIN No.:

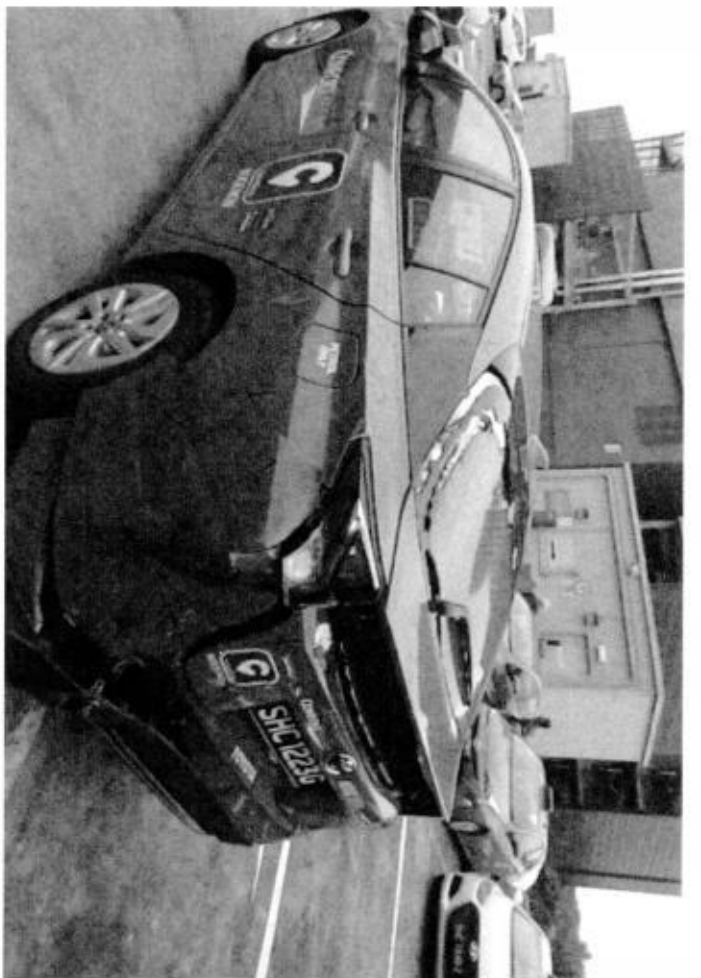
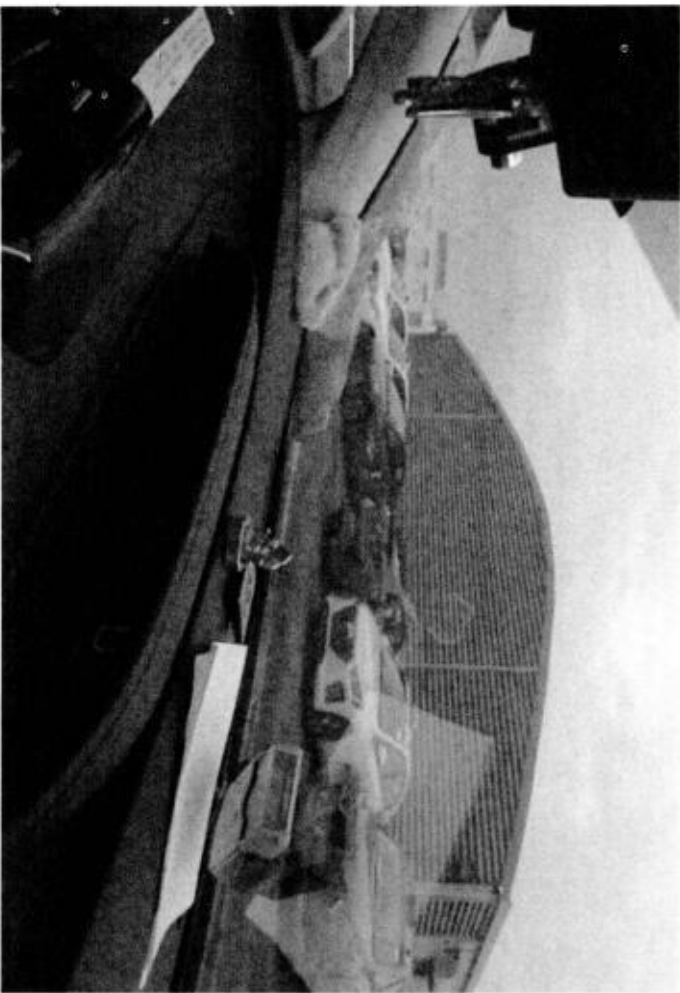
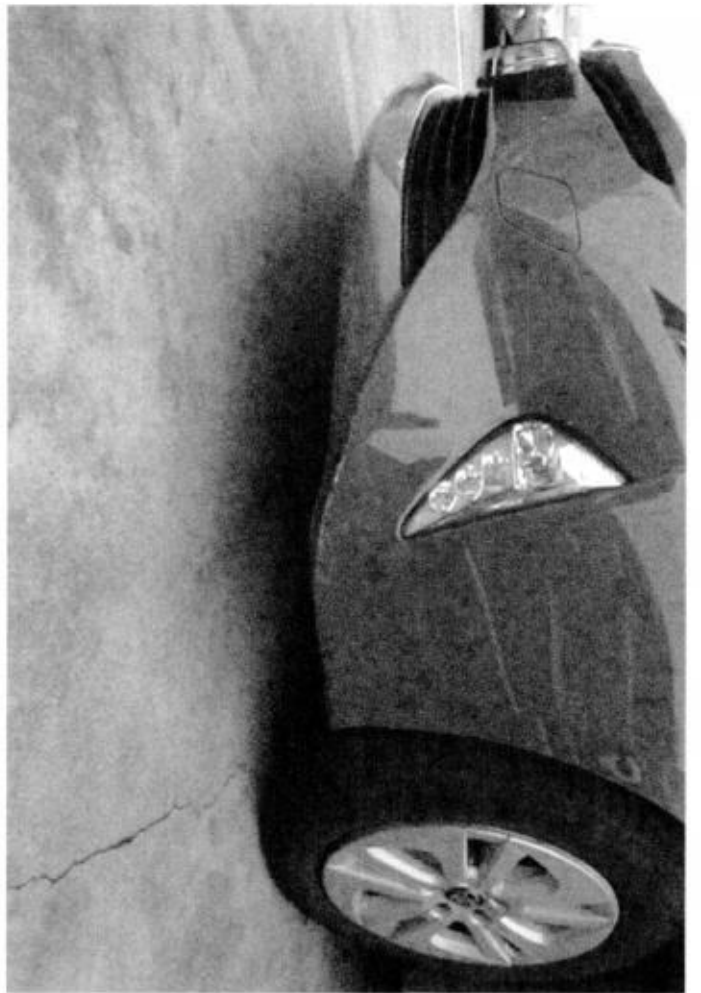

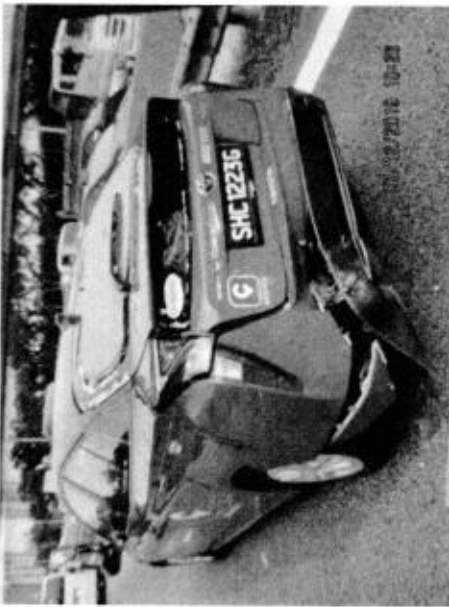

Witness

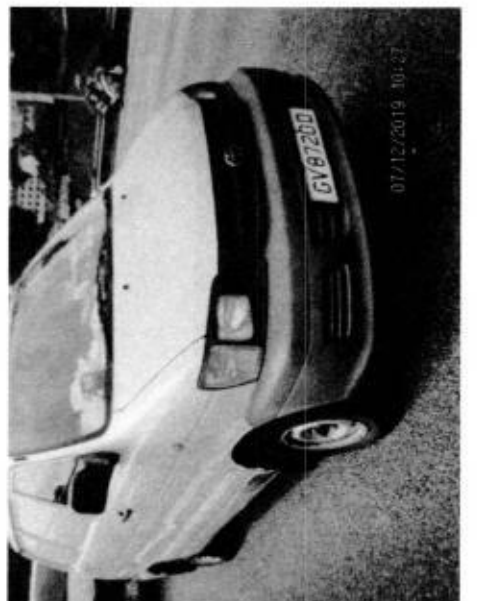
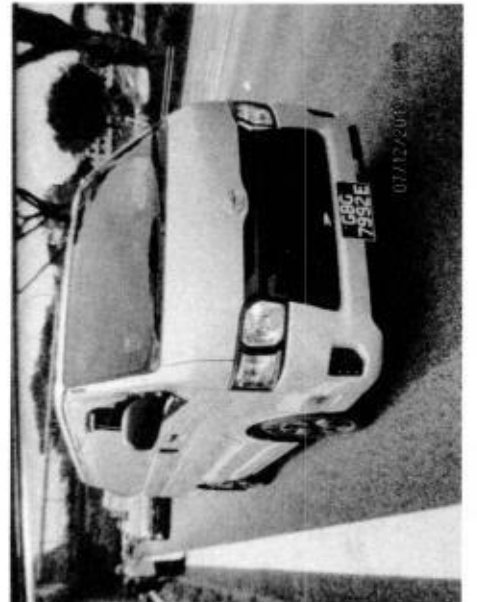

REPAIR ESTIMATE

VEHICLE NO: SHC 1223G

7/12/2019 9:21

MAKE :

MODEL : TOYOTA PRIUS

NWK-34
PLP

PARTS DESCRIPTION	QTY	UNIT PRICE	AMOUNT
REAR TRUNK LID COVER Br Xnn Br			\$ 1,126.60
REAR TRUNK LID LOCK ? Xnn			\$ 457.90
REAR TRUNK LID COVER TRIM BOARD Xnn			\$ 254.40
REAR TRUNK LID RUBBER Xnn			\$ 365.20
REAR TRUNK LID GLASS (BLACK COLOR) Br			\$ 733.50
GARNISH SUB-ASSY, BACK DOOR, OUTSIDE Br Cra			\$ 889.70
REAR TRUNK LID LOGO(PRIUS) rec			\$ 52.90
REAR TRUNK LID LOGO(HYBRID) rec			\$ 52.90
REAR TRUNK LID LOGO(TOYOTA STAR) rec			\$ 47.00
REAR BUMPER Cra			\$ 458.60
REAR BUMPER RE-INFORCEMENT Br			\$ 318.80
REAR BUMPER UNDER COVER Cra			\$ 552.60
REAR BUMPER SIDE RETAINER, LH rec			\$ 112.70
REAR BUMPER UNDER SIDE COVER (LH) Xnn			\$ 232.00
REAR BUMPER CLIPS rec			\$ 22.00
ARM SUB-ASSY, REAR BUMPER, LH Xnn			\$ 139.60
SEAL, REAR BUMPER SIDE, LH rec			\$ 148.40
TAIL LAMP ASSY (UPPER) (LH) Br			\$ 557.90
TAIL LAMP ASSY (LOWER) (LH) Xnn			\$ 548.40
REAR END PANEL Br X R Xnn			\$ 602.10
REAR END PANEL GARNISH Xnn			\$ 165.80
REAR SPARE TYRE PANEL Xnn Xnn Xnn			\$ 667.70
REAR SPARE TYRE CUSHION (FLR BOARD CENTRE) Xnn			\$ 750.00
REAR FENDER, LH Xnn			\$ 836.70
REAR FENDER TOP COVER (BLACK COLOR) (LH) Xnn			\$ 301.10
REAR FENDER AIR DUCT Xnn			\$ 165.10
REAR WINDSCREEN GLASS WITH MOULDING Br Cra			\$ 1,778.30
REAR WIRING ASSY Xnn			\$ 582.40
SUB TOTAL			\$ 12,920.30
LESS 25%			\$ 3,230.08
DISCOUNTED TOTAL			\$ 9,690.23
Acknowledged by Repairer Signature: Date:			
REAR BUMPER REVERSE SENSOR Br Br			\$ 135.70
REAR BUMPER RUBBER MAT rec			\$ 50.00
REAR WINDSCREEN SEALANT rec			\$ 46.00
REAR DOOR COMFORT & APPS STICKER, LH rec			\$ 80.00
REAR DOOR TEL NO. REC			\$ 30
			\$ 311.70

Xnn

Xnn

Xnn

Xnn

Xnn

Xnn

Xnn

Xnn

Xnn

Xnn

Xnn

Xnn

Xnn

Xnn

Xnn

Xnn

Xnn

Xnn

Xnn

Xnn

Xnn

Xnn

Xnn

Xnn

Xnn

Xnn

Xnn

Xnn

Xnn

Xnn

Xnn

Xnn

Xnn

Xnn

Xnn

Xnn

Xnn

Xnn

Xnn

Xnn

Xnn

Xnn

Xnn

Xnn

Xnn

Xnn

Xnn

Xnn

Xnn

Xnn

Xnn

Xnn

Xnn

Xnn

Xnn

Xnn

Xnn

Xnn

Xnn

Xnn

Xnn

Xnn

Xnn

Xnn

Xnn

Xnn

Xnn

Xnn

Xnn

Xnn

Xnn

Xnn

Xnn

Xnn

Xnn

Xnn

Xnn

Xnn

Xnn

Xnn

Xnn

Xnn

Xnn

Xnn

Xnn

Xnn

Xnn

Xnn

Xnn

Xnn

Xnn

Xnn

Xnn

Xnn

Xnn

Xnn

Xnn

Xnn

Xnn

Xnn

Xnn

Xnn

Xnn

Xnn

Xnn

Xnn

Xnn

Xnn

Xnn

Xnn

Xnn

Xnn

Xnn

Xnn

Xnn

Xnn

Xnn

Xnn

Xnn

Xnn

Xnn

Xnn

Xnn

Xnn

Xnn

Xnn

Xnn

Xnn

Xnn

Xnn

Xnn

Xnn

Xnn

Xnn

Xnn

Xnn

Xnn

Xnn

Xnn

Xnn

Xnn

Xnn

Xnn

Xnn

Xnn

Xnn

Xnn

Xnn

Xnn

Xnn

Xnn

Xnn

Xnn

Xnn

Xnn

Xnn

Xnn

Xnn

Xnn

Xnn

Xnn

Xnn

Xnn

Xnn

Xnn

Xnn

Xnn

Xnn

Xnn

Xnn

Xnn

Xnn

Xnn

Xnn

Xnn

Xnn

Xnn

Xnn

Xnn

Xnn

Xnn

Xnn

Xnn

Xnn

Xnn

Xnn

Xnn

Xnn

Xnn

Xnn

Xnn

Xnn

Xnn

Xnn

Xnn

Xnn

Xnn

Xnn

Xnn

Xnn

Xnn

Xnn

Xnn

Xnn

Xnn

Xnn

Xnn

Xnn

Xnn

Xnn

Xnn

Xnn

Xnn

Xnn

Xnn

Xnn

Xnn

Xnn

Xnn

Xnn

Xnn

Xnn

Xnn

Xnn

Xnn

Xnn

Xnn

Xnn

Xnn

Xnn

Xnn

Xnn

Xnn

Xnn

Xnn

Xnn

Xnn

Xnn

Xnn

Xnn

Xnn

Xnn

Xnn

Xnn

Xnn

Xnn

Xnn

Xnn

Xnn

Xnn

Xnn

Xnn

Xnn

Xnn

Xnn

Xnn

Xnn

Xnn

Xnn

Xnn

Xnn

Xnn

Xnn

Xnn

Xnn

Xnn

Xnn

Xnn

Xnn

Xnn

Xnn

Xnn

Xnn

Xnn

Xnn

Xnn

Xnn

Xnn

Xnn

Xnn

Xnn

Xnn

Xnn

Xnn

Xnn

Xnn

Xnn

Xnn

Xnn

Xnn

Xnn

Xnn

Xnn

Xnn

Xnn

Xnn

Xnn

Xnn

Xnn

Xnn

Xnn

Xnn

Xnn

Xnn

Xnn

Xnn

Xnn

Xnn

Xnn

Xnn

Xnn

Xnn

Xnn

Xnn

Xnn

Xnn

Xnn

Xnn

Xnn

Xnn

Xnn

Xnn

PARTS DESCRIPTION	QTY	UNIT PRICE	AMOUNT
LABOUR CHARGE			
Panel Beating			\$ 1,800.00
Spray Painting Charge			\$ 1,500.00
Wiring Charge			\$ 50.00
Tuff Kote			\$ 100.00
Remove/Refix Cushion & Upholstery Rear			\$ 150.00
Remove/Refix Rear Windscreen Glass			\$ 120.00
Remove/Refix Reverse Sensor			\$ 80.00
Remove/Refix Fuel Tank			\$ 150.00
TOTAL LABOUR			\$ 3,950.00
ESTIMATE TOTAL			\$ 13,951.93

LKK Auto Consultants hence notify the Repairer of the following:

- To resurvey before/after spray painting
- To display damaged part(s) during resurvey
- Parts prices are subject to confirmation
- Third party survey is on a "Without Prejudice" basis
- No illegal modification(s) is allowed
- Supplementary item(s) must be resurveyed and is subject to final approval from Insurance Company

Acknowledged by Repairer

Signature:

Date:

[Signature]
12/12/19

Ram (LKK)

9/12/19 1230

Parasuram@lkkauto.com

88622728

(P/B)

Before repair photo

4 Repair days

\$1280
\$800
\$30
\$50
\$50
\$860
\$30
\$80

\$2410

13,981.93

This is an initial estimate based on a visual inspection of the above vehicle. The final repair quantum will be prepared after the vehicle is surveyed by a motor Surveyor appointed by the insurance company.

COMFORTDELGRO ENGINEERING

Our Job Ref No 305360032

Date : 13/12/2019

ComfortDelGro Engineering Pte Ltd
59 Loyang Drive Singapore 508969
Fax: 6546 8156

FINALIZATION FORM

To : LKK

Fax :

Attn : RAM

: SHC1223G

06/12/19

The survey and estimates of the repairs of the above-mentioned vehicle are as follows:-

1. The repair job shall bill to: NTUC --- FBE6580C

###

2. The finalized amount shall be:

(a) Spare Parts after List discount

\$5,881.99

(b) Labour Charges

###

\$2,410.00

Total for Part-By-Part Repair Cost

\$8,291.99

###

(c.) Lumpsum Repair (if applicable)

Total for Lumpsum repair cost after Less: 20%

Final Lumpsum Repair cost

\$8,291.92

3. Estimated normal period for repairs: 4 working days

4. We shall treat the above amount as Correct and Confirmed if there is no reply from you within 7 working days

5. Thank you for your assistance.

We confirm the estimates and finalized amount

Signature : 

Name : JUMANI

Tel : 6214 8315

Fax : 65468156

Signature : 

Name : RAM

Date : 17/12/19

For Official Use Only

Item	Amount	Document Attached Yes or No	Confirm By (Signature)	Remarks
1. Rental Rate P/Day		YES		
2. Loss of Income Paid		N		
3. Survey Fees				
4. LTA Search Fee	\$7.49			
5. Medical Fees (on behalf of driver, if applicable)				
6. Overrun				

Remarks:

TOWING

COMPANY : THIRD PARTY'S CLAIMS (CAS)
 CUSTOMER: 7010045
 ADDRESS : COMFORT TRANSPORTATION PTE LTD
 383 SIN MING DRIVE
 SINGAPORE SINGAPORE 575717
 65508755

JOB NO : 305360032
 REGN NO : SHC1223G
 MILEAGE : 0000000000
 MAKE : TOYOTA
 MODEL : PRIUS HYBRID(G4)
 DATE OF REGN : 29.05.2019
 DATE/TIME IN : 06.12.2019 15:30
 ACCIDENT DATE : 06.12.2019

JOB / PARTS DESCRIPTION

QTY IND UNIT-PRICE DISC% AMOUNT

PART REQUISITION

0001	04-01-0302-2271-G	PRIG4 PLATE-BACK DOOR NAM	1	52.90	25.00	39.67	rec
0002	04-01-0302-2256-G	PRIG4 PANEL SUB-ASSY BACK	1	1,126.60	25.00	844.95	Br
0003	04-01-0302-2257-G	PRIG4 GLASS BACK WINDOW F	1	733.50	25.00	550.12	Br
0004	04-01-0302-2270-G	PRIG4 PLATE-BACK DOOR NAM	1	52.90	25.00	39.67	rec
0005	04-01-0302-2269-G	PRIG4 ORNAMENT SUB-ASSY B	1	47.00	25.00	35.25	rec
0006	04-01-0302-2282-G	PRIG4 COVER REAR BUMPER	1	458.60	25.00	343.95	cr
0007	04-01-0302-2288-G	PRIG4 REINFORCEMENT SUB-A	1	318.80	25.00	239.10	Br
0008	04-01-0302-2287-G	PRIG4 GUARD-REAR BUMPER C	1	552.60	25.00	414.45	cr
0009	04-01-0302-3837-G	PRIG4 RETAINER RR BUMPER	1	112.70	25.00	84.52	rec
0010	04-01-0302-2267-G	PRIVC BUMPER PIECE	10	22.00	25.00	16.50	rec
0011	04-01-0302-2865-G	PRIG4 FILLER-REAR BUMPER	1	148.40	25.00	111.30	rec
0012	04-01-0302-0581-G	PRIG4 LENS & BODY RR COMB	1	557.90	25.00	418.42	Br
0013	04-01-0302-0796-G	PRIG4 LENS AND BODY REAR	1	548.40	25.00	411.30	scr

COMPANY : THIRD PARTY'S CLAIMS (CAS)
 CUSTOMER: 7010045
 ADDRESS : COMFORT TRANSPORTATION PTE LTD
 383 SIN MING DRIVE
 SINGAPORE SINGAPORE 575717
 65508755

JOB NO : 305360032
 REGN NO : SHC1223G
 MILEAGE : 0000000000
 MAKE : TOYOTA
 MODEL : PRIUS HYBRID
 DATE OF REGN : 29.05.2019
 DATE/TIME IN : 06.12.2019 15:30
 ACCIDENT DATE : 06.12.2019

JOB / PARTS DESCRIPTION		QTY IND UNIT-PRICE DISC% AMOUNT				
0014 09-01-9999-0068-A	HYUNDAI REVERSE SENSOR AS	1	N	135.70	2.50-	135.70 <i>sc</i>
0015 04-01-0302-1150-A	PRIG4 BUMPER PROTECTOR MA	1	N	50.00	0.25	50.00 <i>rec</i>
0016 05-01-0199-0032-A	(ALL)WINDSCREEN AHESIVE-3	2	N	46.00	0.03-	46.00 <i>rec</i>
0017 28-01-0302-2015-A	PRIVC REAR BONNET COMFORT	1	N	30.00	0.00	30.00 <i>rec</i>
0018 28-01-0302-0006-A	PRIVC REAR BOOT 65521111	1	N	30.00	0.00	30.00 <i>rec</i>
0019 28-01-9999-2025-A	APP LOGO REAR BONNET CTPL	1	N	40.00	0.00	40.00 <i>rec</i>
0020 04-01-0302-2346-G	PRIG4 GARNISH SUB ASSY BA	1		889.70	25.00	667.27 <i>crn</i>
0021 04-01-0104-2258-G	IONIQ GLASS ASSY-TAIL GAT	1		1,778.30	25.00	1,333.72 <i>crn</i>
SUB-TOTAL :						5,881.89

JOB NATURE

0000 PB PANEL BEATING

1280.00

COMPANY : THIRD PARTY'S CLAIMS (CAS)
CUSTOMER: 7010045
ADDRESS : COMFORT TRANSPORTATION PTE LTD
383 SIN MING DRIVE
SINGAPORE SINGAPORE 575717
65508755

JOB NO : 305360032
REGN NO : SHC1223G
MILEAGE : 0000000000
MAKE : TOYOTA
MODEL : PRIUS HYBRID
DATE OF REGN : 29.05.2019
DATE/TIME IN : 06.12.2019 15:30
ACCIDENT DATE : 06.12.2019

JOB / PARTS DESCRIPTION		QTY	IND	UNIT-PRICE	DISC%	AMOUNT
0001 SP	SPRAYPAINT CHARGE	800.00				
0002 17-01	CHECK ALL LIGHTING	30.00				
0003 20-00	TUFF COAT ON AFFECTED PARTS.	50.00				
0004 20-204	REMOVE/REFIX UPHOLSTERY ASST REPAIR	80.00				
0005 L	REMOVE/REFIX REVERSE SENSOR	30.00				
0006 L	RENEW REAR WINDSCREEN GLASS	60.00				
0007 20-04	REMOVE/REFIX FUEL TANK ASST REPAIR	80.00				
SUB-TOTAL :						2,410.00

TOTAL : 8,291.89

MVA NAME & SIGNATURE
DATE :

AUTHORISED : YES / NO
SURVEYOR NAME & SIGNATURE
DATE :



National Assessment Centre Services

51 Ubi Ave 1 #01-25 Paya Ubi Industrial Park, Singapore 408933

TEL: 6841 0055 FAX: 6841 6315

Reg. No: 52983356E GST Reg. No. 20-0405911-H



NTUC INCOME INSURANCE CO-OPERATIVE LTD Ref: NS/INC19021703/Fsf3s2			
73 BRAS BASAH ROAD #05-01 NTUC TRADE UNION HOUSESINGAPORE 189556		Date: 02-01-2020	
Code: INC4			
1. Policy Particulars :- THIRD PARTY CLAIM			
Insured Veh.	FBE 6580C	Veh. Inspected	SHC 1223G
Policy No.		Coverage (\$)	0.00
Claim No.	MT/1076469-001	Excess (\$)	0.00
Assign From		Assign Date	09/12/2019
2. Vehicle Particulars & Condition			
Make & Model	TOYOTA PRIUS	c.c	1798
Engine No.	HIDDEN	Year of Reg.	2019
Chassis No.	JTDKB3FU603080885	Colour	BLUE
Odometer	73187	Steering	IN ORDER
Brakes	IN ORDER	Modification	NIL
General	GOOD		
3. Conditions of Tyres			
	Size	Make	Balance
R/H Front Tyre	195/65 R15	GOODYEAR	6 mm
L/H Front Tyre	195/65 R15	GOODYEAR	6 mm
R/H Rear Tyre	195/65 R15	GOODYEAR	6 mm
L/H Rear Tyre	195/65 R15	GOODYEAR	6 mm
4. Description of Damages			
THE VEHICLE SUSTAINED DAMAGES AT THE REAR PORTION AND N/S REAR PORTION. DAMAGES SEE DETAILS.			
5. General Information			
Accident Date	06/12/2019	Inspection Date	09/12/2019
Survey held at	COMFORTDELGRO ENGINEERING PTE LTD 59 LOYANG DRIVE SINGAPORE 508969		
5a. Remarks			
A)THE INSPECTION WAS CONDUCTED ON A"WITHOUT PREJUDICE" BASIS. B)IN ACCORDANCE TO YOUR INSTRUCTIONS, WE HAVE NOT AUTHORISED REPAIRS.			
5b. Estimate Days of Repair			
ESTIMATED NORMAL PERIOD FOR REPAIR:		4 Working Days	

**National Assessment Centre Services**

51 Ubi Ave 1 #01-25 Paya Ubi Industrial Park, Singapore 408933

TEL: 6841 0055 FAX: 6841 6315

Reg. No: 52983356E GST Reg. No. 20-0405911-H



Page No.: 1 of 2

ADJUSTMENT ON REPAIR COST FOR VEHICLE NO. SHC 1223G

Qty	Description of Parts	Condition	Estimate By Workshop (\$)	Our Adjusted (\$)
	REPLACEMENT OF PARTS			
1	REAR TRUNK LID COVER	BUCKLED	1,126.60	1,126.60
1	REAR TRUNK LID LOCK	NOT NECESSARY	457.90	-
1	REAR TRUNK LID COVER TRIM BOARD	NOT NECESSARY	254.40	-
1	REAR TRUNK LID RUBBER	NOT NECESSARY	365.20	-
1	REAR TRUNK LID GLASS (BLACK COLOR)	BROKEN	733.50	733.50
1	GARNISH SUB-ASSY, BACK DOOR, OUTSIDE	CRACKED	889.70	889.70
1	REAR TRUNK LID LOGO (PRIUS)	NECESSARY	52.90	52.90
1	REAR TRUNK LID LOGO (HYBRID)	NECESSARY	52.90	52.90
1	REAR TRUNK LID LOGO (TOYOTA STAR)	NECESSARY	47.00	47.00
1	REAR BUMPER	CRACKED	458.60	458.60
1	REAR BUMPER RE-INFORCEMENT	BUCKLED	318.80	318.80
1	REAR BUMPER UNDER COVER	CRACKED	552.60	552.60
1	REAR BUMPER SIDE RETAINER, LH	NECESSARY	112.70	112.70
1	REAR BUMPER UNDER SIDE COVER (LH)	NOT NECESSARY	232.00	-
10	REAR BUMPER CLIPS	NECESSARY	22.00	22.00
1	AEM SUB-ASSY, REAR BUMPER, LH	NOT NECESSARY	139.60	-
1	SEAL, REAR BUMPER SIDE, LH	NECESSARY	148.40	148.40
1	TAIL LAMP ASSY (UPPER) (LH)	BROKEN	557.90	557.90
1	TAIL LAMP ASSY (LOWER) (LH)	SCRATCHED	548.40	548.40
1	REAR END PANEL	TO REPAIR SEE LABOUR	602.10	-
1	REAR END PANEL GARNISH	NOT NECESSARY	165.80	-
1	REAR SPARE TYRE PANEL	NOT NECESSARY	667.70	-
1	REAR SPARE TYRE CUSION (FLR BOARD CENTRE)	NOT NECESSARY	750.00	-
1	REAR FENDER, LH	NOT NECESSARY	836.70	-
1	REAR FENDER TOP COVER (BLACK COLOR) (LH)	NOT NECESSARY	301.10	-
1	REAR FENDER AIR DUCT	NOT NECESSARY	165.10	-
1	REAR WINDSCREEN GLASS WITH MOULDING	CRACKED	1,778.30	1,778.30
1	REAR WIRING ASSY	NOT NECESSARY	582.40	-

Report Ref No. NS/INC19021703/Fsf3s2



National Assessment Centre Services

51 Ubi Ave 1 #01-25 Paya Ubi Industrial Park, Singapore 408933

TEL: 6841 0055 FAX: 6841 6315

Reg. No: 52983356E GST Reg. No. 20-0405911-H



Page No.:2 of 2

Qty	Description of Parts	Condition	Estimate By Workshop (\$)	Our Adjusted (\$)
	LESS 25% DISCOUNT		-3,230.07	-1,850.08
			9,690.23	5,550.22
	SPECIAL NETT ITEMS			
1	REAR BUMPER REVERSE SENSOR (SN)	SHORT CIRCUIT	135.70	135.70
1	REAR BUMPER RUBBER MAT (SN)	NECESSARY	50.00	50.00
1	REAR WINDSCREEN SEALANT (SN)	NECESSARY	46.00	46.00
1	REAR DOOR COMFORT & APPS STICKER, LH (SN)	NECESSARY	80.00	70.00
1	REAR DOOR TEL NO. (SN)	NECESSARY	30.00	30.00
			341.70	331.70
	LABOUR			
	PANEL BEATING. INCLUSIVE OF THE REPAIR OF REAR END PANEL.		1,800.00	1,280.00
	SPRAY PAINTING CHARGE.		1,500.00	800.00
	WIRING CHARGE.		50.00	30.00
	TUFF KOTE.		100.00	50.00
	REMOVE / REFIX CUSHION & UPHOLSTERY REAR.		150.00	80.00
	REMOVE / REFIX REAR WINDSCREEN GLASS.		120.00	60.00
	REMOVE / REFIX REVERSE SENSOR.		80.00	30.00
	REMOVE / REFIX FUEL TANK.		150.00	80.00
			3,950.00	2,410.00
	GRAND TOTAL		13,981.93	8,291.92
	RECOMMENDED COST OF REPAIRS (CONFIRMED)			8,291.92

Report Ref No. NS/INC19021703/Fsf3s2

PARASURAM S/O SHANMUGAM

Asst. Automotive Assessor

K.K.LAU CPT(RET)

BEng(Hons),B.Bus,MBA,PEng,PE,
MInstAEA,MASME,MIRTE

REGD Auto Consultant-SAE, Licensed Appraiser

DISCLAIMER OF LIABILITY TO THIRD PARTIES:- This Report is made solely for the use and benefit of the Client named on the front page of this Report.

No liability of responsibility whatsoever, in contract or tort, is accepted to any third party who may rely on the Report wholly or in part. Any third party acting or relying on this Report, in whole or in part, does so at his or her own risk.