

CC3 / AIG 1901687 / A1f3

menmen

ASSIGNMENT

From: _____ Date: _____
 Estimated Cost: _____
 OD / TP / WS / TP RES / OD RES / EVA / INV / MV
 To Inspect Vehicle No: _____
 at Workshop m/s _____
 of _____
 Insured: _____
 Policy No. _____
 Claims No. _____
 Sum Insured: _____ Excess: \$0
 (Client's Record)
 Make of Veh: _____

(Policy Condition)

Remark: The veh. had commenced its
 repair at the time of inspection.

N/S	O/S

Bal. or Market Value: 93K
 IDAC Accident Rpt: _____ Consistent? : Yes or No
 GIA / PR Seen: _____ Consistent? : Yes or No
 Est. Repairs: _____ days Res.: Yes or No
 Lum Sum: _____ % 3 Val.: Yes or No

CA / REV / REP. / 24 HRS

Date: _____ Person Contacted: _____

Vehicle: IN / OUT

Veh No: SME130C M Regn: 2018 July
 Types: Car / M.Cycle / Bus / Van / Lorry / Taxi / Prime Mover /
 Truck / Trailer or
 Make: Audi A3 C.C. 999
 Colour: Black A/C: Insured / Std / NI / NA
 Sp. Reading: 13538 T/Radio: Insured / Std / NI / NA
 Eng/No: _____
 C/No: WAUZZZ8V8J1070243
 Gen. Cond: Good / Fair / Poor / Burnt
 Steering: In order / Jammed / Leaked / Burnt or
 Brake: In order / Jammed / Leaked / Burnt or
 Mod: Nil / S/Rim / STD A/Rim or
 Tyre Size: F: 205/55R16
 R: 205/55R16
 BS / DUN / EXNOVA / GY / FS / LIZA / MIC / OHTSU / PIR / SUMI /
 TOYO / YOKO or
 Front: _____ Rear: _____
 R/Bal. 06 mm R/Bal. 06 mm
 L/Bal. 06 mm L/Bal. 06 mm
 D.O.A. _____ D.O.I. 09/12/19
 Survey held at Premium
 Des. of Damages: Frt / Rear / O/S / N/S / U/C / Rooftop or
Rear N/S
 The U/C / Chassis frame / Body Structure affected due to collision

Date / Time	Action / Instruction
	<u>OD ALG</u>
	<u>SME130C-X</u>
	<u>10/12 Revert via menmen</u>
	<u>MV: 11/12@11:54 approval by Quang Hois - KL</u>
	<u>PV: 11/12@12:00pm inform workshop. authorize repair excess 000</u>
	<u>Nett:</u>
	<u>Confirm repair \$15406.56 (Red: 11,142.44 / 41%)</u>

Date/Time, File Pass to?

☐

Prel. Report

Days Of Repair: 12

1)

☐

Final Report

Resurvey No. of Trip: _____

Date/Time, File Return to?

2)

Add Fee:

☐

Site Insp (\$

☐

Interview (\$

☐

Tech. Insp (\$

☐

Misc (\$

Survey Fee:

Transportation:

3 + RS \$

Photos

Other

Report Fee:

Lump Sum / Rep:

OD
15,406.56

Note: This document has not been finalised.
LKK Auto Consultants Pte Ltd (Co.Reg.No:199607198R)

51 Ubi Ave 1 #01-25, Paya Ubi Industrial Park
Singapore 408933

Tel: 6256-3561 Fax: 6844-8805 Email: sur@lkkauto.com;assignments@lkkauto.com

To: AIG Asia Pacific Insurance Pte. Ltd.
AIG Building
78 Shenton Way #08-16
Singapore 079120

From: LKK Auto Consultants Pte Ltd
51 Ubi Ave 1 #01-25
Paya Ubi Industrial Park
Singapore 408933

Attn:

Date: 10 Dec 2019

Preliminary Advice

Vehicle No	: SME130C	Accident Date	: 06/12/2019
Make	: AUDI A3	Policy No.	: 1800086489-01
Assignment Date	: 10/12/2019	Excess	: S\$0.00
Date of Inspection	: 09/12/2019	Est. Duration of Repair	: 12.00
Inspection At	: PREMIUM AUTOMOBILES PTE LTD (UBI) 55 UBI ROAD 1 SINGAPORE 408699		

Point of Impact / General Description of Damages

The vehicle sustained impact / damages rear n/s portion and parts claimed are consistent to the accident.

Repairer's Estimate (Gross)	:S\$	27,049.00
Revised Amount	:S\$	17,198.00
Check Items (Estimated)	:S\$	2,236.00
Total	:S\$	19,434.00
Lump Sum Repair	:S\$	

Total Loss Consideration

New for Old Value	:S\$	
Pre-Accident Value	:S\$	93,000.00
COE / PARF Rebate	:S\$	45,398.00
Salvage Value	:S\$	
Margin for Repair	:S\$	47,602.00

Remarks

- (x) The vehicle is repairable at our adjusted amount. We have also confirmed excess and policy coverage. Kindly let us have your authorisation.
- () The vehicle is uneconomical to be repaired, you are advised to invite tender for the wreck.
- () Other comments :

> Back to OneMotoring

Enquire PARF/COE Rebate for Registered Vehicle

Vehicle Owner Particulars	
Owner ID Type:	Singapore NRIC
Owner ID:	4211
Vehicle Details	
Vehicle No.:	SME130C
Vehicle to be Exported:	No
Intended Deregistration Date:	10 Dec 2019
Vehicle Make:	AUDI
Vehicle Model:	A3 SEDAN 1.0 TFSI S TRONIC (LED)
Primary Colour:	Black
Manufacturing Year:	2018
Engine No.:	CHZ468675
Chassis No.:	WAUZZZ8V8J1070243
Maximum Power Output:	85.0 kW (113 bhp)
Open Market Value:	\$22,104.00
Original Registration Date:	25 Jul 2018
First Registration Date:	25 Jul 2018
Transfer Count:	0
Actual ARF Paid:	\$22,946.00
Intended PARF Rebate Details	
PARF Eligibility:	Yes
PARF Eligibility Expiry Date:	24 Jul 2028
PARF Rebate Amount:	\$17,209.00
Intended COE Rebate Details	
COE Expiry Date:	24 Jul 2028
COE Category:	A - Car up to 1600cc & 97kW (130bhp)
COE Period(Years):	10
QP Paid:	\$32,699.00
COE Rebate Amount:	\$28,189.00
Total Rebate Amount:	\$45,398.00

The information contained herein is correct as at 10 Dec 2019

OK

Denise Tay (LKKAUTO)

From: Denise Tay (LKKAUTO)
Sent: Wednesday, 11 December 2019 12:10 PM
To: Claims; Admin A; Admin-D (LKKAUTO); SUR
Subject: RE: OD CLAIM FOR SME 130 C ON 6/12/2019

Dear Sir,

As instructed by our client, please proceed to repair the insured vehicle **SME 130C (Excess \$0.00/-)**.

If there are any check items or supplementary items please inform our office's Assignment Team at Tel: 6741 8434 to arrange our surveyor for inspection.

All supplementary items and unconfirm items are subjected to further approval from insurance company before completion of the repair.

*Our client reserve their right **not to pay** if there is no valid approval obtained before repair.

Note: BEFORE PAINTING photo require "LH Side Panel" and Rear Interior Compartment

Best Regards,

Denise Tay | Case Handler

LKK Auto Consultants Pte Ltd

Phone: 6256-3561 | email: denisetay@lkkauto.com | fax: 6256-4315

Blk 51, Paya Ubi Industrial Park, Ubi Avenue 1, #02-25 | S(408933)

From: Denise Tay (LKKAUTO) <denisetay@lkkauto.com>
Sent: Wednesday, 11 December 2019 9:11 AM
To: Claims <claims@premiumauto.com.sg>; Admin A <admin-a@lkkauto.com>; Admin-D (LKKAUTO) <admin-d@lkkauto.com>; SUR <sur@lkkauto.com>
Subject: RE: OD CLAIM FOR SME 130 C ON 6/12/2019

Dear Sir,

As per request

Best Regards,

Denise Tay | Case Handler

LKK Auto Consultants Pte Ltd

Phone: 6256-3561 | email: sur@lkkauto.com | fax: 6256-4315

Blk 51, Paya Ubi Industrial Park, Ubi Avenue 1, #02-25 | S(408933)

From: Denise Tay (LKKAUTO)
Sent: Wednesday, 11 December 2019 8:13 AM
To: Claims <claims@premiumauto.com.sg>; Admin A <admin-a@lkkauto.com>; Admin-D (LKKAUTO) <admin-d@lkkauto.com>

View Received Message

This mail is associated with :

***SME130C (0089720027SG)**

OD

Dec 6 2019 7:45PM

[CHEONG HUI TING ELIZABETH (ZHANG HUITING)]
Premium Automobiles Pte Ltd

[Reply](#) [Reply All](#) [Mark as Unread](#) [Print Message](#) [Delete Message](#) [Forward](#)

From AIG Asia Pacific Insurance Pte. Ltd. (AIG_SG), sent on 11/12/2019 11:54 AM.

To LKK_HQ

Subject Alert - Adj Mandate Approved (S\$17198.00) - SME130C - Claim Handler: Nadaraja, Deeban

Approved:17198.00:Re-inspection require on hidden part and check item with CLEAR photo. BEFORE PAINTING photo require "LH Side Panel" and Rear Interior Compartment. No market value attached. kindly UPLOAD before seek mandate

DOCUMENTS SUMMARY

There are no documents.

SINGAPORE ACCIDENT STATEMENT

IMPORTANT NOTICE

1. Please report correctly the details of the accident to speed up the claims process.
2. This Form must be completed by the Policyholder and/or the Authorised Driver.
3. Information provided must be as truthful and accurate as possible. Any wilful misrepresentation or withholding of material facts may allow insurance companies to repudiate policy liability.
4. The issue and acceptance of this Form by insurance companies is not an admission of policy liability on the part of the insurance companies.
5. **Any false reporting may be referred to the Police for investigation.**
6. This report will be forwarded by the insurers of the GIA Records Management Centre established by the General Insurance Association of Singapore (GIA) for archiving and that copies of this report will, for a fee, be made available upon application by interested parties.
7. By the lodgement of this report to the insurers, you hereby consent to the archiving of this report at the centre and to copies of the report being made available aforesaid.

ACCIDENT STATEMENT

Date Of Report	07/12/2019 10:50
Date Of Accident	06/12/2019 19:45
Exact Location Of Accident	PIE TOWARDS CHANGI AIRPORT
Country/State of Loss	SINGAPORE

DETAILS OF OWN VEHICLE

Vehicle Registration Number	SME130C
-----------------------------	---------

Insured/Policyholder

Name Of Registered Owner	CHEONG HUI TING ELIZABETH (ZHANG HUITING)
NRIC No	S8720421I
Email Address	CHEONG.ELIZABETH@GMAIL.COM
Mobile Phone No	(LOCAL) +65-96881203
Alternative Phone No	OFFICE-96881203

Vehicle Particulars

Manufacturer	AUDI
Model	A3 SEDAN 1.0 TFSI 8V
Exact Purpose for which vehicle was being used at time of accident	PRIVATE USE
Are you claiming under your own insurance policy for repair to your vehicle?	YES
If No, Please state action to be taken	
Vehicle Category	PRIVATE CAR

Insurance Company

Name of Insurance Company	AIG ASIA PACIFIC INSURANCE PTE. LTD.
Type Of Coverage	COMPREHENSIVE
Fleet Policy	NO
Policy Number	1800086489-01
Cover Note Number	

Driver

Name of Driver	CHEONG HUI TING ELIZABETH (ZHANG HUITING)
NRIC No	S8720421I
Date Of Birth	13/07/1987
Occupation	INDOOR
Date Of Driving Pass	20/06/2006
Driving Experience	13 YEARS AND 5 MONTHS
Gender	FEMALE
Mobile Number	(LOCAL) +65-96881203
Fax Number	
Contact Number	OFFICE-96881203
EMail Address	CHEONG.ELIZABETH@GMAIL.COM

Address	260A LORING CHUAN
Postcode	556757
Was driver an employee of the Insured's Company	NO
If No, Relationship of the Driver with the Insured	OWNER
Vehicle Registration Number of Driver's Own Vehicle	-
	-
	-
Insurance Company of Driver's Own Vehicle	-
	-
	-

General Information of the Accident

Type Of Accident	HIT AND RUN / VANDALISM / DAMAGED WHILST PARKED
Weather Conditions	CLEAR
Road Surface	DRY

Other Information

Was any foreign vehicle involved in this accident?	NO
Number of vehicles (including own vehicle) involved in the accident	2
Was any body injured in the Accident?	NO
Was any injured conveyed to hospital by ambulance?	NO
Was any other material or property damaged?	NO
I have been approached by unknown person(s) soliciting/offering accident claims assistance.	NO
Number of Passengers (Including Driver)	1

Details of Police Action

Was the accident reported to the police?	YES
If Yes, Please state which Police Station	
Police Station Name	SERANGOON NEIGHBOURHOOD POLICE CENTRE
Police Station Address	ROAD: 50 SERANGOON AVE 2 #01-02 , POSTCODE: 556129 , COUNTRY: SINGAPORE
Police Station Contact	TEL NO: 1800-4880999 - FAX NO: 64883561
Was notice of intended Prosecution given?	NO
If Yes, against whom?	

Circumstances of Accident

REFER TO ATTACHMENT

Attachment(s)

Are accident photos available for attachment?	YES
Was there any video captured by Car Camera?	YES
Was there any audio recorded?	NO

DETAILS OF OTHER VEHICLE PROPERTY 1

Vehicle Registration Number	UNKNOWN
Vehicle Make/Model/Colour	
Details Of Properties	
Vehicle Category	MOTORCYCLE
Name of Driver	
NRIC/Passport Number	
Contact Number	
Address	
Postcode	
Insurance Company Name	
Nature Of Damage	

Sketch Plan

SKETCH PLAN

IMPORTANT NOTICE

1. Please report correctly the details of the accident to speed up the claims process.
2. This Form must be completed by the Policyholder and/or the Authorised Driver.
3. Information provided must be as truthful and accurate as possible. Any wilful misrepresentation or withholding of material facts may allow insurance companies to repudiate policy liability.
4. The issue and acceptance of this Form by insurance companies is not an admission of policy liability on the part of the insurance companies.
5. Any false reporting may be referred to the Police for investigation.
6. The report will be forwarded by the insurers of the GIA Records Management Centre established by the General Insurance Association of Singapore (GIA) for archiving and that copies of this report will for a fee be made available upon application by interested parties.
7. By the lodgment of this report to the insurers, you hereby consent to the archiving of this report at the centre and to copies of the report being made available aforesaid.
8. **Consent under the Personal Data Protection Act (PDPA)**

I understand, acknowledge, agree and consent that:

- (a) My insurer, my workshop and the General Insurance Association of Singapore ("GIA") may/are permitted to collect, use, disclose and/or process my personal data/personal information set out in this (form) and any other personal information provided by me or possessed by my insurer (collectively the "Personal Information") and disclose and transfer such Personal Information to all insurer(s) who have insured vehicle(s) involved in this accident (all insurer(s) who have insured vehicle(s) involved in this accident shall be collectively referred to as the "Insurers"), the insurers' lawyers/law firms, the Monetary Authority of Singapore and any relevant government agency/authority (such as the police), for the purpose(s) of:
 - (i) processing, handling and/or dealing with my claims including the settlement of the claims and any necessary investigations relating to the claims;
 - (ii) investigating the accident and/or my claims;
 - (iii) carrying out and/or dealing with my instructions or responding to any enquiries by me;
 - (iv) administering my claims (including the mailing of correspondence, statements, invoices, reports or notices to me, which could involve disclosure of certain personal data about me to bring about delivery of the same as well as on the external cover of envelopes/mail packages); and/or
 - (v) complying with applicable law in administering, processing, handling and/or dealing with my claims (collectively the "Purposes")
- (b) all insurer(s) who have insured vehicle(s) involved in this accident and the insurers' lawyers/law firms, may/are permitted to collect, use, disclose and/or process my Personal Information for one or more of the above Purposes; and
- (c) my Personal Information may/can be disclosed by any of the Insurers and/or GIA to their third party service providers or agents (including their lawyers/law firms), which may be sited outside of Singapore, for one or more of the above Purposes.
- (d) my Personal Information will also be collected and used to compile claims history for the purpose of fraud detection, investigation and management in present and all future claims.
- (e) the information so collected under (d) above may be shared / disclosed:
 - (i) to all insurers and/or any other third parties that assist in evaluating, investigating, controlling or managing fraud, regulators, law enforcement and government agencies as reasonably required for the purposes stated, or
 - (ii) for complying with requirements under any regulations, laws or court orders.

Policyholder's Signature

Date & Time:

7/12/2019
9:55am

© ABMC SketchPlanForm_V3

Driver's Signature

(if driver is not the policyholder)

Date & Time:

Reporting Centre Personnel's Signature

Name: Kelvin Khoo

NRIC/FIN No.: G87657426

No. Of Passenger (Including Driver)

Sketch Plan #2

SKETCH PLAN

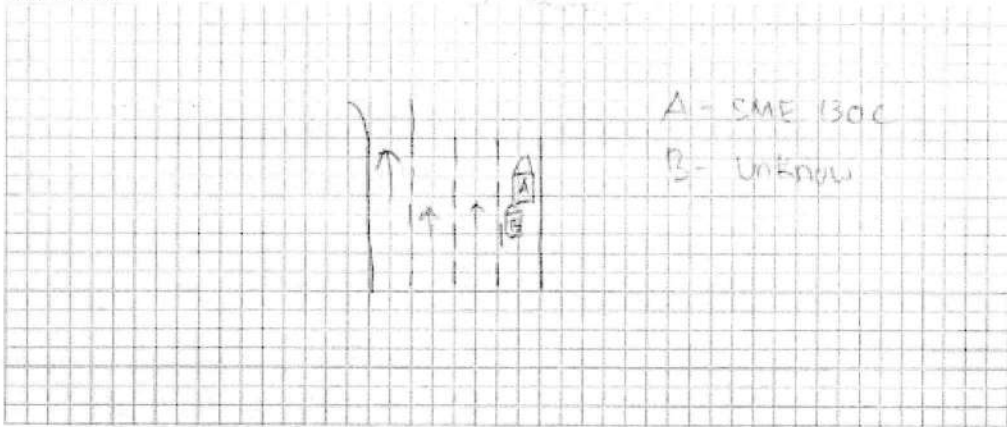

DESCRIBE CIRCUMSTANCES OF THE ACCIDENT

Refer to Attachment

DECLARATION

I/We declare the foregoing particulars are true in every respect.

Policyholder's Signature _____

Date & Time: 7/12/2019
9:58 am

GrA3M4C: Sreg:2FlanExpom_33

Driver's Signature

(If driver is not the policyholder)

Date & Time:



Reporting Centre Personnel's Signature

Name: Kelvin Khoo

NRIC/FIN No.: C-57-C/S (672)

Accident Sketch Plan

ACCIDENT REPORT

SME130C and Unknown Motorcycle

Pan Island Expressway (PIE) towards Changi Airport near Tampines Avenue 2 Exit 3B

At 7.43 pm 6th December 2019

This is an accident report between my motor vehicle SME130C and an Unknown Motorcycle on the Pan Island Expressway (PIE) towards Changi Airport near Tampines Avenue 2 Exit 3B at 7.43 pm 6th December 2019.

While I was driving in my motor vehicle SME130C on the outermost right lane on the Pan Island Expressway (PIE) towards Changi Airport near the Tampines Avenue 2 Exit 3B, traffic on the expressway was very heavy, resulting in a traffic jam immediately ahead of me. Vehicles on the expressway were intermittently moving and stopping. I had noticed an unknown motorcycle traveling very close behind the left rear of my motor vehicle. When the motor vehicle in front of my motor vehicle slowed down, I also slowed my motor vehicle down. I immediately viewed my motor vehicle rear view mirror and noticed the same unknown motor cycle still very close behind the left rear of my motor vehicle. About 3 to 4 seconds after I slowed my motor vehicle down, almost coming to a stationary position, I suddenly heard a loud thud while my motor vehicle jerked abruptly. From my rear view mirror, I saw that the unknown motor cycle had collided into the left rear of my motor vehicle.

I immediately slowed down further and turned my head around to locate the unknown motor cycle, but was unable to locate the unknown motor cycle in the dark and among the heavy traffic. I quickly turned back to look toward the front, and started to filter my motor vehicle towards the left outermost lane of the expressway to stop my motor vehicle at the road shoulder. At that time, there was a long queue of motor vehicles at the left outermost lane waiting to exit at the next expressway Exit 2 on PIE towards Changi Airport. This queue extended further behind towards the Tampines Avenue 2 Exit 3B, and unfortunately hindered navigation towards the left outermost road shoulder. When I managed to come to a stop at the middle lane next to the queue of motor vehicles on the left outermost lane, the unknown motor cycle and the rider of the unknown motor cycle were nowhere to be found.

On reaching my destination at Changi Airport Terminal 1 car park, I immediately examined my motor vehicle and discovered that the left rear of my motor vehicle together with the left rear bumper was badly damaged. The tyre rim of the left rear tyre was also damaged.

I am unable to determine if the unknown motor cycle was damaged and if the rider was injured.

This is all I have to write about the accident.

Premium Automobiles

55 Ubi Road 1, Singapore 408699

Tel : 6366 2323 Fax : 6841 1183

Email: Nora.khai@premiumauto.com.sg / claims@premiumauto.com.sg

WIP : 22112

Telefax

Estimate : Accident Repairs
Workshop : Ubi Road 1
Contact No : 6366 2323
Fax No : 6841 1183
Reference : PA/OD/1449/2019/NS
Date : 7-Dec-19

Vehicle IN Workshop. Kindly Arrange For Survey.

AIG Asia Pacific Insurance Pte Ltd

78 Shenton Way
#07-16 AIG Building
Singapore 079120

Attn: Mr. Adrian Ling - Motor Claims Dept
Tel: 6841 0055 - Fax: 6256 4315

Adrian Ling
09/12/19.
Not Authorised, 12 Days.

Owner's Name : Dr Cheong Hui Ting Elizabeth (Zhang Huiting)
Address : 260A Lorong Chuan
Singapore 556757
Telephone : HP +65 96881203
Type of Claim : Own Damage Claims
Policy No. : 1800086489-01
Vehicle No : **SME 130 C**
Model Code : Audi A3 Sedan 1.0 TFSI 8V
Model / Year : Jul-18
Engine No : CHZ 468675
Chassis No : WAUZZZ8V8J1070243
Mileage : 13538
Date In : 7-Dec-19
Estimated By : Johnny Boo / Allan Wu
Accident Date : 6-Dec-19
Place of Accident : PIE Towards Changi Airport

LKK Auto Consultants hence notify the Repairer of the following:

- To resurvey before/after spray painting
- To display damaged part(s) during resurvey
- Parts prices are subject to confirmation
- Third party survey is on a "Without Prejudice" basis
- No illegal modification(s) is allowed
- Supplementary item(s) must be resurveyed and is subject to final approval from Insurance Company

Acknowledged by Repairer

Signature:

Date:

Premium Automobiles

55 Ubi Road 1, Singapore 408699
Tel : 6366 2323 Fax : 6841 1183

Telefax

Estimated Labour Charges for Accident Vehicle SME 130 C

S/N	Nature of Jobs	Estimated Charges	Surveyor's Recommendations
1	To remove and transfer rear parking aid. Check function.	S/N \$ 280.00	✓
2	To renew lhs 1/4 glass and rear windscreen to facilitate fender renewal.	S/N \$ 600.00	✓
3	To dislodge and reinstall rear wire harness for lights, battery manager, fuse and relay trays, electrical and audio equipment.	S/N \$ 1,400.00	✓
4	To remove and reinstall rear seat, back rest, hat tray, abcd pillar trims, luggage compartment trims, seat belts. Dislodge roof liner and disengage curtain airbag etc.	S/N \$ 1,400.00	✓
5	To dismantle rear bumper and rear lid. Cut out and weld lhs rear fender and tail lamp panel. Renew rear bumper. Re-organise rear crash management components. Reinstall all parts removed.	\$ 6,400.00 3000.	✓
SUB TOTAL LABOUR CHARGES		: \$ 10,080.00	

Premium Automobiles

55 Ubi Road 1, Singapore 408699
Tel : 6366 2323 Fax : 6841 1183

Telefax

Estimated Labour Charges for Accident Vehicle SME 130 C

S/N	Nature of Jobs	Estimated Charges	Surveyor's Recommendations
6	To install rear windscreen solar film.	\$ 400.00	✓
7	To respray rear bumper, lhs rear fender, lhs sill panel, door entrance, drain panel, roof channel and end panelling. To carry out stone chip treatment and joint sealer works.	\$ 4,200.00	2,200 ✓
8	To dismantle lhs rear suspension assy. Inspect for damages and renew accordingly.	S/N \$ 1,200.00	X X
9	To renew lhs rear rim and tyre. Carry out wheel alignment.	S/N \$ 280.00	✓ ✓
10	To carry out diagnostic check.	S/N \$ 192.00	✓ ✓
TOTAL LABOUR CHARGES		: \$ 16,352.00	

Premium Automobiles

55 Ubi Road 1, Singapore 408699
Tel : 6366 2323 Fax : 6841 1183

Telefax

Material List for Accident Vehicle Regn No. SME 130 C

S/N	Parts Description	Damage Parts & Prices	
		S/NETT	REMARKS
1	REAR BUMPER <i>replaced</i>	\$ 1,793.00	✓ 1434.40
2	REAR BUMPER GUIDE SECTION - LH <i>replaced</i>	\$ 15.00	✓ 11.44
3	REAR BUMPER LOCKING MECHANISM ?	2 \$ 53.00	? X
4	REAR BUMPER SPOILER - LH ?	\$ 216.00	? 172.80
5	REAR LIGHT REFLECTOR - RH <i>replaced</i>	\$ 38.00	✓ 29.68
6	REAR BUMPER GUIDE SECTION - LH <i>replaced</i>	\$ 60.00	✓ 47.84
7	REAR BUMPER SIDE REINFORCEMENT BEAM <i>Not New</i>	\$ 522.00	X X
8	REAR PARKING AID SENSOR - INNER / OUTER <i>1 piece damaged</i>	2 \$ 462.00	231 X
9	SIDE PANEL - LH <i>Distorted.</i>	\$ 2,110.00	✓ 1688
10	REAR CONNECTING PLATE - LH <i>Distorted.</i>	\$ 89.00	✓ 70.72
11	VENT TRIM <i>replaced</i>	\$ 64.00	✓ 50.64
12	REAR WHEEL HOUSING LINER ATTACHMENT PARTS ?	\$ 81.00	? X
13	REAR BUMPER ADAPTER - LH ?	\$ 34.00	? X
14	LED TAIL LIGHT - LH ?	\$ 800.00	? X
15	SIDE WINDOW - LH <i>new</i>	\$ 520.00	✓ 415.60
16	REAR WINDSCREEN	\$ 742.00	✓ 593.20
17	PRIMER <i>new</i>	2 \$ 38.00	✓ 14.78
18	REAR ALUMINIUM RIM - LH <i>ut</i>	\$ 666.00	✓ 532.40
19	WHEEL BEARING ?	\$ 452.00	? X
20	TYRE <i>new</i>	TBC	+
SUB TOTAL SPARE PARTS		: \$	<u><u>8,755.00</u></u>

Premium Automobiles

55 Ubi Road 1, Singapore 408699

Tel : 6366 2323 Fax : 6841 1183

Telefax

Material List for Accident Vehicle Regn No. SME 130 C

S/N	Parts Description	Damage Parts & Prices	
		S/NETT	REMARKS
21	STUB AXLE <i>new</i>	\$ 262.00	+ X
22	ACRYLIC SEALANT <i>?</i>	S/N \$ 180.00	✓ ✓ 180
23	CAVITY WAX <i>new</i>	S/N \$ 140.00	✓ 140
24	STONE CHIP <i>?</i>	S/N \$ 180.00	✓ 180
25	REAR WINDSCREEN SEALANT <i>?</i>	S/N \$ 200.00	✓ 200
26	1/4 GLASS SEALANT <i>new</i>	S/N \$ 100.00	✓ 100
27	METAL FILLER POWDER <i>?</i>	S/N \$ 280.00	✓ 280
28	SUNDRIES <i>?</i>	\$ 600.00	✓ 12.96

TOTAL SPARE PARTS : \$ 10,697.00

TOTAL LABOUR CHARGES : \$ 16,352.00

GRAND TOTAL : \$ 27,049.00

All charges are not inclusive of GST.

Legend : Remarks (OK) = Approved, Remarks (X) = Not approved

Spare parts are Special Nett.

Premium Automobiles

55 Ubi Road 1, Singapore 408699
Tel: 6366 2323 Fax: 6841 1183

Telefax

Material List for Accident Vehicle Regn No. SME 130 C

S/N	Parts Description		Damage Parts & Prices	
			S/NETT	REMARKS
1	REAR BUMPER <i>distorted</i>	S	1,793.00	✓
2	REAR BUMPER GUIDE SECTION - LH <i>crushed</i>	S	15.00	✓
3	REAR BUMPER LOCKING MECHANISM ?	2 S	53.00	?
4	REAR BUMPER SPOILER - LH <i>cut</i>	S	216.00	?
5	REAR LIGHT REFLECTOR - RH <i>crushed</i>	S	38.00	✓
6	REAR BUMPER GUIDE SECTION - LH <i>crushed</i>	S	60.00	✓
7	REAR BUMPER SIDE REINFORCEMENT BEAM <i>not new</i>	S	522.00	X.
8	REAR PARKING AID SENSOR - INNER / OUTER <i>1 piece damaged</i>	2 S	462.00	231
9	SIDE PANEL - LH <i>Distorted.</i>	S	2,110.00	✓
10	REAR CONNECTING PLATE - LH <i>Distorted.</i>	S	89.00	✓
11	VENT TRIM <i>del</i>	S	64.00	✓
12	REAR WHEEL HOUSING LINER ATTACHMENT PARTS ?	S	81.00	?
13	REAR BUMPER ADAPTER - LH ?	S	34.00	?
14	LED TAIL LIGHT - LH ?	S	800.00	?
15	SIDE WINDOW - LH <i>new</i>	S	520.00	✓
16	REAR WINDSCREEN	S	742.00	✓
17	PRIMER <i>new</i>	2 S	38.00	✓
18	REAR ALUMINIUM RIM - LH <i>ut</i>	S	666.00	✓
19	WHEEL BEARING ?	S	452.00	?
20	TYRE <i>not new</i>		TBC	+
SUB TOTAL SPARE PARTS			: \$ 8,755.00	