

NATIONAL Assessment Centre Services: [wef 1 Jan'05] MAHANG 162011

Date In: <u>01/12/19-16:14</u>	Job description	Date & Time Completed	Done by
Ref No: <u>NA/C7219021659/24</u>	SAS e-filing		
Veh No: <u>5J29805</u>	E-mail (within 3hrs, AIC 2hrs)		
D.O.A: <u>6/12/19-22:10</u>	i-Motor Claim Form		
OD: <u>TP</u> Reporting Only	i-Motor W/O (Within: OD 2hrs, TP 4hrs)		
	i-Photo Uploaded		
TP Insurer:	Assessment/Survey Report		
	Ass't Report by Fax / Hand to Owner/Wksp		

Preferred Wksp / INC Assign Wksp / QW: (Tel:	Fax:
TP Particulars:	Veh No: <u>5J29805</u>	INC () / Non-INC ()
Owner / Driver: (Tel:	
Policy No: (Period: (Cover Type: (
Confirmed by: (Date:	Time:
Insured/Driver Liability: ([Note-Est. Status (WO): N: 0-20%; P: 21-79% P: 80-100%]	
Year of Registration: (Warranty: YES () / NO ()	
Excess: (\$	Loading: \$1,000 () / \$2,000 ()	

General Remarks:-

() Walk-In Customer : Customer's information strictly Confidential & Strictly NO refer of repairer.

() Total Loss Case : to e-mail Insurer URGENTLY.

Drive-In () / Towed-In () ; Invoice: YES () / NO () ; Towing Co: ()

Remarks:- (INC hotline: 6788 6616)	Date & Time Completed	Done by
1) Apply for Transport Allowance () / Courtesy Car ()		
2) QC Check / Post Repair Inspection ()		
3) Upload Resurvey Photo [Repair Cost > \$3000] ()		

Injury: _____

Date/Time	Actions

<u>NA1909020</u>	Invoice Preparation Checklist	Am't (\$) for Bill	Am't (\$) Add Bill
Claimant's Particulars:-	1) AR: Accident Reporting (\$30);		
Driver/Owner:	2) DA: Damage Assessment (\$100); INC (\$80)		
Contact No:	3) TF: Towing Fee \$40/\$45		
Damaged Portion:	4) FT: Follow-Through Survey \$120		
	5) FT: Follow-Through Survey (Resurvey) \$30		
	For claiming against INC Only (wef 10 Jan 2005)		
	6) TR: Re-inspection \$75		
	7) N1: Idac DA + SMRT Survey \$160		
	8) NTUC Additional Services:-		
	OD:		
	*N5: Courtesy Car / Tpl Allowance \$5		
	*N6: Repair Co-ordination \$10		
	*N7: Post Repair Inspection \$25		
	*N8: DV / Collect Excess Coordination \$5		
	TP (N11): TP (N11) against INC \$20		
	9) N12: Idac Mobile 30		
QC Checked by (Engr-In-Charge):	Invoice dated	Fee Charged	
	Invoice dated	Fee Charged	
Auditors' Comments:-			
Dat. 1:			
Dat. 2 / 3:			

SINGAPORE ACCIDENT STATEMENT

IMPORTANT NOTICE

1. Please report correctly the details of the accident to speed up the claims process.
2. This Form must be completed by the Policyholder and/or the Authorised Driver.
3. Information provided must be as truthful and accurate as possible. Any wilful misrepresentation or withholding of material facts may allow insurance companies to repudiate policy liability.
4. The issue and acceptance of this Form by insurance companies is not an admission of policy liability on the part of the insurance companies.
5. **Any false reporting may be referred to the Police for investigation.**
6. This report will be forwarded by the insurers of the GIA Records Management Centre established by the General Insurance Association of Singapore (GIA) for archiving and that copies of this report will, for a fee, be made available upon application by interested parties.
7. By the lodgement of this report to the insurers, you hereby consent to the archiving of this report at the centre and to copies of the report being made available aforesaid.

ACCIDENT STATEMENT

Date Of Report	09/12/2019 16:14
Date Of Accident	06/12/2019 22:10
Exact Location Of Accident	BKE TWDS WOODLANDS CHECKPOINT
Country/State of Loss	SINGAPORE

DETAILS OF OWN VEHICLE

Vehicle Registration Number	SJV3980S
Insured/Policyholder	
Name Of Registered Owner	MR SOO CHENG HAU
NRIC No	S8663744H
Email Address	NOEMAIL
Mobile Phone No	(LOCAL) +65-97239888
Alternative Phone No	OFFICE-97239888

Vehicle Particulars

Manufacturer	PERODUA
Model	MYVI
Exact Purpose for which vehicle was being used at time of accident	PRIVATE USE
Are you claiming under your own insurance policy for repair to your vehicle?	NO
If No, Please state action to be taken	THIRD PARTY
Vehicle Category	PRIVATE CAR

Insurance Company

Name of Insurance Company	CHINA TAIPING INSURANCE (SINGAPORE) PTE. LTD.
Type Of Coverage	COMPREHENSIVE
Fleet Policy	NO
Policy Number	DMPCSN3085481900
Cover Note Number	

Driver

Name of Driver	SOO CHENG HAU
NRIC No	S8663744H
Date Of Birth	19/02/1986
Occupation	OUTDOOR
Date Of Driving Pass	18/11/2019
Driving Experience	0 YEAR AND 0 MONTH
Gender	MALE
Mobile Number	(LOCAL) +65-97239888
Fax Number	
Contact Number	OFFICE-97239888
Email Address	NOEMAIL

Address	BLK 631 BEDOK RESEERVOIR ROAD #01-978
Postcode	470631
Was driver an employee of the Insured's Company	NO
If No, Relationship of the Driver with the Insured	OWNER
Vehicle Registration Number of Driver's Own Vehicle	-
	-
	-
Insurance Company of Driver's Own Vehicle	-
	-
	-

General Information of the Accident

Type Of Accident	COLLISION - HEAD TO REAR
Weather Conditions	CLEAR
Road Surface	DRY

Other Information

Was any foreign vehicle involved in this accident?	NO
Number of vehicles (including own vehicle) involved in the accident	2
Was any body injured in the Accident?	YES
Was any injured conveyed to hospital by ambulance?	NO
Was any other material or property damaged?	YES
I have been approached by unknown person(s) soliciting/offering accident claims assistance.	NO
Number of Passengers (Including Driver)	2
Passenger 1	NAME: : CHEW SHEG SING GENDER: : FEMALE

Details of Police Action

Was the accident reported to the police?	NO
If Yes, Please state which Police Station	
Was notice of intended Prosecution given?	NO
If Yes, against whom?	

Circumstances of Accident

REFER TO STATEMENT.

Attachment(s)

Are accident photos available for attachment?	YES
Was there any video captured by Car Camera?	NO
Was there any audio recorded?	NO

DETAILS OF OTHER VEHICLE PROPERTY 1

Vehicle Registration Number	SJV5524M
Vehicle Make/Model/Colour	
Details Of Properties	
Vehicle Category	PRIVATE CAR
Name of Driver	SAZALI BIN SUAIDI
NRIC/Passport Number	
Contact Number	
Address	
Postcode	
Insurance Company Name	
Nature Of Damage	

No. Of Passenger (Including Driver)

DETAILS OF INJURED PERSON 1

Name SOO CHENG HAU
Approximate Age
Injuries Sustain BODY
Injured person in which vehicle? SJV3980S
Were seat belts worn? YES
Was this injured conveyed to hospital by ambulance? NO
Address
Postcode

DETAILS OF INJURED PERSON 2

Name CHEW SHEG SING
Approximate Age
Injuries Sustain BODY
Injured person in which vehicle? SJV3980S
Were seat belts worn? YES
Was this injured conveyed to hospital by ambulance? NO
Address
Postcode

SKETCH PLAN

IMPORTANT NOTICE

1. Please report correctly the details of the accident to speed up the claims process.
2. This Form must be completed by the Policyholder and/or the Authorised Driver.
3. Information provided must be as truthful and accurate as possible. Any wilful misrepresentation or withholding of material facts may allow insurance companies to repudiate policy liability.
4. The issue and acceptance of this Form by insurance companies is not an admission of policy liability on the part of the insurance companies.
5. Any false reporting may be referred to the Police for investigation.
6. The report will be forwarded by the insurers of the GIA Records Management Centre established by the General Insurance Association of Singapore (GIA) for archiving and that copies of this report will for a fee be made available upon application by interested parties.
7. By the lodgment of this report to the insurers, you hereby consent to the archiving of this report at the centre and to copies of the report being made available aforesaid.

8. Consent under the Personal Data Protection Act (PDPA)

I understand, acknowledge, agree and consent that:

- (a) My insurer, my workshop and the General Insurance Association of Singapore ("GIA") may/are permitted to collect, use, disclose and/or process my personal data/personal information set out in this [form] and any other personal information provided by me or possessed by my insurer (collectively the "**Personal Information**") and disclose and transfer such Personal Information to all insurer(s) who have insured vehicle(s) involved in this accident (all insurer(s) who have insured vehicle(s) involved in this accident shall be collectively referred to as the "**Insurers**"), the Insurers' lawyers/law firms, the Monetary Authority of Singapore and any relevant government agency/authority (such as the police), for the purpose(s) of:
 - (i) processing, handling and/or dealing with my claims including the settlement of the claims and any necessary investigations relating to the claims;
 - (ii) investigating the accident and/or my claims;
 - (iii) carrying out and/or dealing with my instructions or responding to any enquiries by me;
 - (iv) administering my claims (including the mailing of correspondence, statements, invoices, reports or notices to me, which could involve disclosure of certain personal data about me to bring about delivery of the same as well as on the external cover of envelopes/mail packages); and/or
 - (v) complying with applicable law in administering, processing, handling and/or dealing with my claims.(collectively the "**Purposes**")
- (b) all insurer(s) who have insured vehicle(s) involved in this accident and the Insurers' lawyers/law firms, may/are permitted to collect, use, disclose and/or process my Personal Information for one or more of the above Purposes; and
- (c) my Personal Information may/can be disclosed by any of the Insurers and/or GIA to their third party service providers or agents(including their lawyers/law firms), which may be sited outside of Singapore, for one or more of the above Purposes.
- (d) my Personal Information will also be collected and used to compile claims history for the purpose of fraud detection, investigation and management in present and all future claims.
- (e) the information so collected under (d) above may be shared / disclosed:
 - (i) to all insurers and/or any other third parties that assist in evaluating, investigating, controlling or managing fraud, regulators, law enforcement and government agencies as reasonably required for the purposes stated, or
 - (ii) for complying with requirements under any regulations, laws or court orders.

Policyholder's Signature
Date & Time:

Driver's Signature
(If driver is not the policyholder)
Date & Time:

Reporting Centre Personnel's Signature
Name:
NRIC/FIN No.:

SKETCH PLAN

(A) SJV3980S
(B) SJV5524M

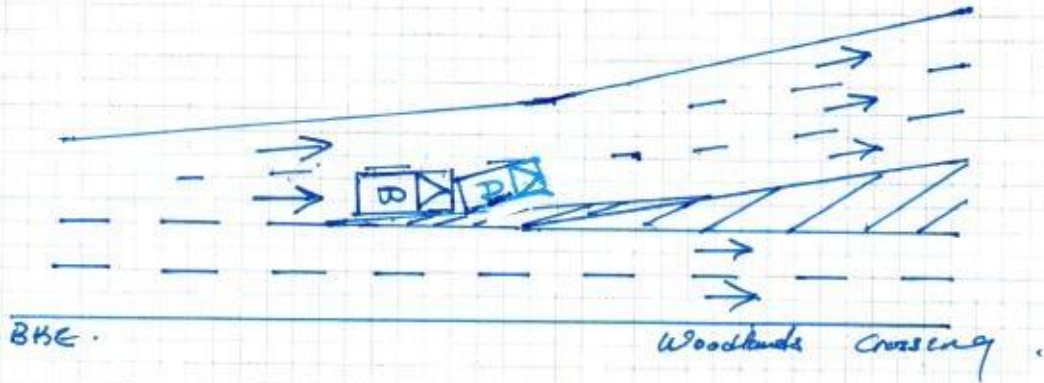

DESCRIBE CIRCUMSTANCES OF THE ACCIDENT

On 06/12/19 at @ 2210hrs, I was travelling in my vehicle (SJV3980S) along BKE towards checkpoint on the 2nd lane from the left. The traffic was very heavy and was moving very slowly. I switch on my left signal and wanted to change to the extreme left lane. Suddenly, a car (SJV5524M) from behind collided onto the rear portion of my vehicle.

DECLARATION

I/We declare the foregoing particulars are true in every respect.

Policyholder's Signature
Date & Time:

Driver's Signature
(If driver is not the policyholder)
Date & Time:

Reporting Centre Personnel's Signature
Name:

Vehicle No.	SJV 3980 S		Model / Make	Perodua Myvi
Date of Accident	06 / 12 / 19.			
Time of Accident	2210 HRS			
Location of Accident	BKE towards Woodlands Checkpoint.			
Exact purpose use during accident	Private Used.			
Name of Owner	Soo Cheng Han.			
Telephone No.	H/P : 9723 9888	Home :	Office :	
NRIC	S 8663744 H.			
Address	BLK 631 Bedok Reservoir Road #01-978 (S) 470631.			
Claim type	OD	THIRD PARTY REPORTING ONLY		
Insurance Company	-			
Type of Coverage	Comprehensive	Third Party	Third Party / Fire / Theft	
Policy No.				
Name of Driver	As Above If No,			
NRIC	Any Passengers : 01 (F).			
Date of birth	19 / 02 / 1986.			
Occupation	Outdoor	Indoor		
Driving License Pass Date	18 / 11 / 2019.			
Gender	Male	Female		
Contact No.	H/P :	Home :	Office :	
Address				
Driver have any own vehicle	No,	If yes, Reg No.		
Relationship	Employee,	If no, state Owner.		
Weather condition	Clear	Raining	Other	
Road Surface	Dry	Wet	Other	
Any Injuries	No,	If Yes, Who?		
Name And Contact No.	Soo Cheng Han (H/P: 9723 9888)			
Name And Contact No.	Chew Sheng Leng (H/P: 8552 8658)			
Police Report	No,	If Yes, Where?		
Vehicle B No.	SJV 5524 M.		Any Passengers : 04. (Not sure).	
Name of Driver	Sazali Bin Suaidi		Contact No. :	
Vehicle C No.			Any Passengers :	
Vehicle D No.			Any Passengers :	
Vehicle E no.			Any Passengers :	
Vehicle F No.			Any Passengers :	
Vehicle G No.			Any Passengers :	
Witness Name	N.A.		Witness Contact : N.A.	
Accident Portion	Rear Portion.			
Camera Recorder	Yes / No			
Email Address	-			
PARTICULAR WORKSHOP	Twincar.			
CONTACT NO.	6842 0051 / 6744 0510			
CONTACT PERSON	Zi Teng.			
FAX NO	6741 0510			
WORKSHOP Email ADDRESS	Sales @ n51.com.sg			

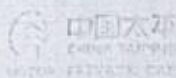

中国太平保险(新加坡)有限公司
CHINA TAIPING INSURANCE (SINGAPORE) PTE. LTD.

NAME
AGE
ADDRESS
POLICY NUMBER

CERTIFICATE OF INSURANCE

Motor Vehicles (Third-Party Risks and Compensation) Act (Chapter 189)
Motor Vehicles (Third-Party Risks and Compensation) Rules, 1987
Road Transport Act, 1987 (Malaysia)
Motor Vehicles (Third-Party Risks) Rules, 1959 (Malaysia)

CERTIFICATE No.	IMPCHN085481907	Engine No.	E243140
		Chassis No.	PM2M1918002157791
1. Index Mark and Registration Number of Vehicle	SJY38605		
2. Name of Policy Holder	MR. SOO CHENG HAU		
3. Effective date of the Commencement of Insurance for the purposes of the Regulations, Ordinance or Enactment	25 NOVEMBER 2019 (10:47 HOURS)	NAMED DRIVERS EX SECT. 1.....\$9400.00 IN ADDITION TO NAMED DRIVERS EX:	
4. Date of Expiry of Insurance	25 NOVEMBER 2020	EX SECT. 1 - AGE <= 25.....\$53,000.00 EX SECT. 1 - AGE >= 26.....\$4900.00 * AGE AS AT DATE OF ACCIDENT EX ON WINDSCREEN.....\$8100.00	
5. Persons or Classes of Persons entitled to drive *			
(A) THE POLICYHOLDER. (B) ANY OTHER PERSON WHO IS DRIVING ON THE POLICYHOLDER'S ORDER OR WITH HIS PERMISSION. PROVIDED THAT THE PERSON DRIVING IS PERMITTED IN ACCORDANCE WITH THE LICENSING OR OTHER LAWS OR REGULATIONS TO DRIVE THE MOTOR VEHICLE OR HAS BEEN SO PERMITTED AND IS NOT DISQUALIFIED BY ORDER OF A COURT OF LAW OR BY REASON OF ANY ENACTMENT OR REGULATION IN THAT REGARD FROM DRIVING THE MOTOR VEHICLE.			
6. Limitations as to use: *			
USE FOR SOCIAL, DOMESTIC AND PLEASURE PURPOSES AND FOR THE POLICYHOLDER'S BUSINESS. THE POLICY DOES NOT COVER USE FOR HIRE OR REWARD TUITION DRIVING TEST RACING PACE-MAKING, RELIABILITY TRIAL, SPEED-TESTING, THE CARRIAGE OF GOODS OTHER THAN SAMPLES IN CONNECTION WITH ANY TRADE OR BUSINESS OR USE FOR ANY PURPOSE IN CONNECTION WITH THE MOTOR TRADE. EXCESS WHICHEVER IS APPLICABLE FOR LOSSES OCCURRING OUTSIDE SINGAPORE (CONSTRUCTIVE TOTAL LOSS / THEFT) WILL BE DOUBLED. ONE TIME WAIVER OF EXCESS FOR THE FIRST \$4500 WILL APPLY TO THE INSURED AND NAMED DRIVERS IN THE EVENT OF OWN DAMAGE CLAIM AT OUR AUTHORIZED WORKSHOPS FOR EACH POLICY YEAR. HIRE PURCHASE CO. : LAKE VIEW CREDIT PTE LTD AS HP OWNER. * Limitations rendered inoperative by Section 8 of the Motor Vehicles (Third-Party Risks and Compensation) Act (Chapter 189) and Section 85 of the Road Transport Act, 1987 (Malaysia), are not to be included under these headings.			

I/We hereby Certify that the policy to which this Certificate relates is issued in accordance with the provisions of the Motor Vehicles (Third-Party Risks and Compensation) Act (Chapter 189) and Part IV of the Road Transport Act, 1987 (Malaysia). Please see reverse For CHINA TAIPING INSURANCE (SINGAPORE) PTE. LTD.

Countersigned By:

Authorised Officer

Authorised Signatory