



LKK Auto Consultants Pte Ltd

51 Ubi Ave 1 #01-25 Paya Ubi Industrial Park, Singapore 408933

TEL: 6256 3561 FAX: 6256 4315

Reg. No: 199607198R GST Reg. No. 19-9607198-R

TAX INVOICE

CHINA TAIPING INSURANCE (S) PTE LTD
3 ANSON ROAD #16-00
SPRINGLEAF TOWER
SINGAPORE 079909

INV No. AC2006890
INV Date 07/10/2020
Reference CC3/CTI19021648/Qka3q2
Code CTI



PROFESSIONAL SERVICE FEE

Vehicle No. SHF 475L
Insured Veh. XE 1978L
Claim No. SNM19D205736
Policy No. DMCVSN1822381901
Accident Date 30/11/2019
Inspection Date 06/12/2019

| Description | Total |
|--------------------------------|---------------|
| Third Party Express Settlement | 400.00 |
| Subtotal | 400.00 |
| GST (7%) | 28.00 |
| Grand Total | 428.00 |

We shall be glad if you could forward the payment at your early convenience.

Cheque should be crossed and made payable to 'LKK Auto Consultants Pte Ltd'

LKK Auto Consultants Pte Ltd



LKK Auto Consultants Pte Ltd

51 Ubi Ave 1 #01-25 Paya Ubi Industrial Park, Singapore 408933

TEL: 6256 3561 FAX: 6256 4315

Reg. No: 199607198R GST Reg. No. 19-9607198-R

Affiliated to Federation Internationale Des Experts En Automobile

CHINA TAIPING INSURANCE (S) PTE LTD

Ref : CC3/CTI19021648/Qka3q2

3 ANSON ROAD #16-00
SPRINGLEAF TOWERS SINGAPORE 079909

Date : 07-10-2020



Code : CTI

1. Policy Particulars :- THIRD PARTY CLAIM

| | | | |
|--------------|------------------|----------------|------------|
| Insured Veh. | XE 1978L | Veh. Inspected | SHF 475L |
| Policy No. | DMCVSN1822381901 | Coverage (\$) | 0.00 |
| Claim No. | SNM19D205736 | Excess (\$) | 0.00 |
| Assign From | | Assign Date | 06/12/2019 |

2. Vehicle Particulars & Condition

| | | | |
|--------------|-------------------|--------------|------------|
| Make & Model | TOYOTA PRIUS | c.c | 1798 |
| Engine No. | HIDDEN | Year of Reg. | 2014 |
| Chassis No. | JTDKN36U605751757 | Colour | MAROON |
| Odometer | 459653 | Steering | IN ORDER |
| Brakes | IN ORDER | Modification | SPORTS RIM |
| General | FAIR | | |

3. Conditions of Tyres

| | Size | Make | Balance |
|----------------|------------|-----------|---------|
| R/H Front Tyre | 195/65 R15 | WEST LAKE | 5 mm |
| L/H Front Tyre | 195/65 R15 | WEST LAKE | 5 mm |
| R/H Rear Tyre | 195/65 R15 | WEST LAKE | 5 mm |
| L/H Rear Tyre | 195/65 R15 | WEST LAKE | 5 mm |

4. Description of Damages

| |
|--|
| THE VEHICLE SUSTAINED DAMAGES AT THE O/S BODY. DAMAGES SEE DETAILS. |
|--|

5. General Information

| | | | |
|----------------|--|-----------------|------------|
| Accident Date | 30/11/2019 | Inspection Date | 06/12/2019 |
| Survey held at | SMRT AUTOMOTIVE SERVICES PTE LTD 60 WOODLANDS INDUSTRIAL PARK E4 SINGAPORE 757705 | | |

5a. Remarks

| |
|--|
| A)THE INSPECTION WAS CONDUCTED ON A"WITHOUT PREJUDICE" BASIS. B)IN ACCORDANCE TO YOUR INSTRUCTIONS, WE HAVE NOT AUTHORISED REPAIRS. |
|--|

5b. Estimate Days of Repair

| | |
|-------------------------------------|----------------|
| ESTIMATED NORMAL PERIOD FOR REPAIR: | 3 Working Days |
|-------------------------------------|----------------|



LKK Auto Consultants Pte Ltd

51 Ubi Ave 1 #01-25 Paya Ubi Industrial Park, Singapore 408933

TEL: 6256 3561 FAX: 6256 4315

Reg. No: 199607198R GST Reg. No. 19-9607198-R

Page No.:1 of 2

ADJUSTMENT ON REPAIR COST FOR VEHICLE NO. SHF 475L

| Qty | Description of Parts | Condition | Estimate By Workshop (\$)) | Our Adjusted (\$) |
|-----|---|----------------------|----------------------------|-------------------|
| | <u>REPLACEMENT OF PARTS</u> | | | |
| 1 | FENDER FRT/RH (DISC 25%) | DENTED | 723.40 | 542.55 |
| 1 | NAME PLATE (HYBRID) (DISC 25%) | NECESSARY | 51.90 | 38.93 |
| 1 | DOOR FRT /RH (DISC 25%) | DENTED | 894.40 | 670.80 |
| 1 | MIRROR LAM PRH (DISC 10%) | SCRATCHED | 65.30 | 58.77 |
| 1 | ADVERTISEMENT STICKER (SN) | NECESSARY | 296.88 | 296.88 |
| 1 | BUMPER FRT | SERVICEABLE | 482.00 | - |
| 1 | BUMPER CLIPS | SERVICEABLE | 1.61 | - |
| 1 | BUMPER SUPPORT F/RH | SERVICEABLE | 76.40 | - |
| 1 | BUMPER SUPPORT F/LH | SERVICEABLE | 76.40 | - |
| 1 | FENDER PROTECTOR FRT/RH SIDE | SERVICEABLE | 113.90 | - |
| 1 | WHEEL DISC FRONT | SERVICEABLE | 1,484.20 | - |
| 1 | TYRE | SERVICEABLE | 126.74 | - |
| 1 | MOULDING BODY RH | SERVICEABLE | 673.60 | - |
| 1 | WHEEL HUB FRT | SERVICEABLE | 549.70 | - |
| 1 | STICKER DECAL SMRT (DOOR) | SERVICEABLE | 60.00 | - |
| 1 | HINGE LOWER RHF, DOOR | SERVICEABLE | 90.10 | - |
| 1 | HINGE UPPER RHF ,DOOR | SERVICEABLE | 80.50 | - |
| 1 | CHECK ASSY ,FR DOOR | SERVICEABLE | 150.30 | - |
| 1 | DOOR BELT FRT/RH | SERVICEABLE | 69.20 | - |
| 1 | MIRROR ASSY ,RH | SERVICEABLE | 1,307.10 | - |
| 1 | COVER ,OUTER MIRROR RH | TO REPAIR SEE LABOUR | 107.40 | - |
| | | | 7,481.03 | 1,607.93 |
| | <u>LABOUR</u> | | | |
| | PANEL BEATING & BODY WORK.INCLUSIVE OF THE REPAIR OF COVER ,OUTER MIRROR RH . | | 507.00 | 350.00 |
| | SPRAY PAINT. | | 1,494.00 | 480.00 |
| | TO REMOVE AND REFIX WING MIRROR. | NOT NECESSARY | 120.00 | - |
| | TO TRANSFER DOOR MECHANISM . | | 120.00 | 60.00 |
| | TO REPLACE SUNDRY PARTS. | | 100.00 | 20.00 |
| | TO APPLY RUST-PROOFING ON AFFECTED AREA. | | 100.00 | 40.00 |

Report Ref No. CC3/CTI19021648/Qka3q2



LKK Auto Consultants Pte Ltd

51 Ubi Ave 1 #01-25 Paya Ubi Industrial Park, Singapore 408933

TEL: 6256 3561 FAX: 6256 4315

Reg. No: 199607198R GST Reg. No. 19-9607198-R

Page No.:2 of 2

| Qty | Description of Parts | Condition | Estimate By Workshop (\$) | Our Adjusted (\$) |
|---|--------------------------------------|---------------|---------------------------|-------------------|
| | TO CHECK WIRING AND SYSTEM FUNCTION. | NOT NECESSARY | 80.00 | 20.00 |
| | TO WASH AND VACUUM. | | 60.00 | - |
| | TOWING CHARGE. | | 56.00 | 40.00 |
| | | | 2,637.00 | 1,010.00 |
| GRAND TOTAL | | | 10,118.03 | 2,617.93 |
| RECOMMENDED COST OF LUMP SUM REPAIRS (TO ITS PRE-ACCIDENT CONDITION) | | | | 2,350.00 |

Report Ref No. CC3/CTI19021648/Qka3q2

OI SUN PIN

Asst. Automotive Assessor

HO LEONG CHUAN

Automotive Assessor

DISCLAIMER OF LIABILITY TO THIRD PARTIES:- This Report is made solely for the use and benefit of the Client named on the front page of this Report.

No liability of responsibility whatsoever, in contract or tort, is accepted to any third party who may rely on the Report wholly or in part. Any third party acting or replying on this Report, in whole or in part, does so at his or her own risk.



LKK Auto Consultants Pte Ltd

51 Ubi Ave 1 #01-25 Paya Ubi Industrial Park, Singapore 408933

TEL: 6256 3581 FAX: 6256 4315

Reg No: 199607198R GST Reg. No. 19-9607198-R

PHOTOGRAPHS FOR VEHICLE NO. SHF 475L

INSPECTION





LKK Auto Consultants Pte Ltd

S1 Ubi Ave 1 #01-25 Paya Ubi Industrial Park, Singapore 408933

TEL: 6256 3551 FAX: 6256 4315

Reg. No: 199607198R GST Reg. No. 19-9607198-R

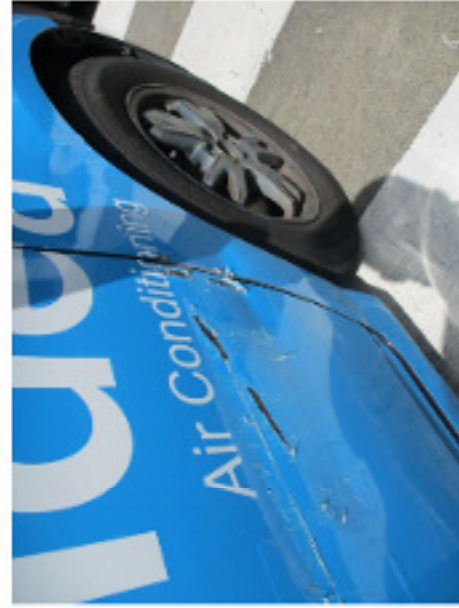



LKK Auto Consultants Pte Ltd

S1 Ubi Ave 1 #01-25 Paya Ubi Industrial Park, Singapore 408933

TEL: 6256 3551 FAX: 6256 4315

Reg. No: 199607198R GST Reg. No. 19-9607198-R





LKK Auto Consultants Pte Ltd

S1 Ubi Ave 1 #01-25 Paya Ubi Industrial Park, Singapore 408933

TEL: 6256 3551 FAX: 6256 4315

Reg. No: 199607198R GST Reg. No. 19-9607198-R





LKK Auto Consultants Pte Ltd

S1 Ubi Ave 1 #01-25 Paya Ubi Industrial Park, Singapore 408933

TEL: 6256 3551 FAX: 6256 4315

Reg. No: 199607198R GST Reg. No. 19-9607198-R





LKK Auto Consultants Pte Ltd

51 Ubi Ave 1 #01-25 Paya Ubi Industrial Park, Singapore 408933

TEL: 6256 3581 FAX: 6256 4315

Reg. No: 199607198R GST Reg. No. 19-9607198-R

PHOTOGRAPHS FOR VEHICLE NO. SHF 475L

RE-INSPECTION





LKK Auto Consultants Pte Ltd

S1 Ubi Ave 1 #01-25 Paya Ubi Industrial Park, Singapore 408933

TEL: 6256 3551 FAX: 6256 4315

Reg. No: 199607198R GST Reg. No. 19-9607198-R

