

22/03/2007

ASS. REC. BY:

REF:

CS3/ASM19021628/Gt307

Special Instruction:

Surveyor: GQ

ASSIGNMENT (Office)

From (Person): Stacy NG

of ASM (AXA)

Date/Time: 9.12.19

Estimated Cost:

Bill to:

OD / TP / WS / TP RES / OD RES / EVA / INV / MV / CS

To Inspect Vehicle No:

SJP 271G

Insured:

SKG 8299K

at Workshop m/s

Harmony motor

Tel:

65830001

of

4B Toh Guan Rd East #02-113

Policy No:

Claim No:

SAMO 296B

Sum Insured:

Excess:

Make of Veh:

D.O.A. 3.12.2019

(Client's Record)

CA / REV / REP. / REV 24 HRS

H.O.D. Endorsement:

Date/Time:

9.12.19 9.580.m

Person Contacted:

Enia

Vehicle IN/OUT

Date/Time	Action/Instruction (X) Estimate
	SKG 8299K: X
	SJP 271G: X
11/12-	upload 1A in Smart claim
	Dismantle part : 11.12.2019
	After repair : 13.12.2019

ASS. REC. BY:

REF:

ASm (AXA)

PRS

## ASSIGNMENT

C-2023)

From: \_\_\_\_\_ Date: 10.12.2019

Estimated Cost: \_\_\_\_\_

OD (TP/WS/TP RES/OD RES/EVA/INV/MV

To Inspect Vehicle No: SJP 271G

at Workshop m/s Harmony motor (AMK)

of 10 Industrial Park 2A #02-12 Ankarapura

Insured: \_\_\_\_\_

Policy No. \_\_\_\_\_

Claims No. \_\_\_\_\_

Sum Insured: \_\_\_\_\_ Excess: \_\_\_\_\_

(Client's Record)

Make of Veh: AGR 10.00.0.00

65830001 (Ginica)

(Policy Condition)

Remark: The veh had commenced its repair at the time of inspection.

Bal. or Market Value: \$21K

IDAC Accident Report: \_\_\_\_\_ Consistent? : Yes or No

GIA / PR Seen: \_\_\_\_\_ Consistent? : Yes or No

Est. Repairs: 45 days Res.: Yes or No

Lum Sum: \_\_\_\_\_ % 3 Val.: Yes or No

CA / REV / REP. / 24 HRS

Vehicle: IN / OUT

Date: \_\_\_\_\_ Person Contacted: \_\_\_\_\_

Veh No: SJP 271G Yr Regn: 10 Mar 2009

Type: M.Cab / M.Cycle / Bus / Van / Lorry / Taxi / Prime Mover /

Truck / Trailer or

Make: Hyundai Avante C.C. 1591

Colour: Grey A/C: Insured / Std / NI / NA

Sp. Reading: 227190 T/Radio: Insured / Std / NI / NA

Eng/No: \_\_\_\_\_

C/No: KM HDU 41 BR 94706425

Gen. Cond: Good / Fair / Poor / Burnt

Steering: In order / Jammed / Leaked / Burnt or

Brake: In order / Jammed / Leaked / Burnt or

Modi: Nil / S/Rim / STD / Air Rim or

Tyre Size: F: 195/60R15

R: 11

BS / DUN / EXNOVA / GY / FS / LIZA / MIC / OHTSU / PIR / SUMI /

TOYO / YOKO or

Front

Rear

R/Bal. 6 mm

R/Bal. 6 mm

L/Bal. 6 mm

L/Bal. 6 mm

D.O.A. \_\_\_\_\_

D.O.I. 10-12-19

Survey held at w/s

Des. of Damages: Frt / Rear / O/S / N/S / U/C / Rooftop or

The U/C / Chassis frame / Body Structure affected due to collision.

Date / Time	Action / Instruction
	COB: 12985
	\$2000 - \$3000 (Repair Range)
	12/12/2019
	RECEIVED : 12 DEC 2019

Date/Time, File Pass to?



: Preli. Report

1) 12/12 Typist



: Final Report

Date/Time, File Return to?

2)

Rep. Format: PRS-TP

Lump Sum / T.B. / C

Days Of Repair: 5

Resurvey No. of Trip: 2

Add Fee: ☐ Site Insp (\$)☐ Interview (\$)☐ Tech. Invs (\$)☐ Weekend (\$)

Survey Fee: 100

Transportation:

S + RS, SI

Photos

Others

TOTAL

100



## Service Request Details

Claim

S9M0296B

Reference

None 

Loss Date

December 3, 2019

Report Date

Dec 4, 2019 12:00:00 AM

Request Date

December 9, 2019

Due Date

December 16, 2019

Vendor Name

LKK AUTO CONSULTANTS PTE LTD (TP)

Type of Loss

Third Party Vehicle Damage

Services

Pending verification - Direct Settlement

P: Eumia

T: 9.580.1m

### Actions

Next Step

Agree to perform service

Decline Work

Accept Work

### Vehicle Information

Incident Vehicle Registration #

SJP271G

(Model)

AVANTE

Service Address

---

...

Primary Contact/Insured

---

MAKKLANPAN SARATH KUMAR S/O  
333 KRETA AYER ROAD, #11-414, 080333, Singapore  
87491461  
SKSARATHKUMAR577@GMAIL.COM

Claim Handler

---

NG Stacey  
6568804351  
stacey.ng@axa.com.sg

Additional Instructions

5

[Messages](#)[Invoices](#)[History](#)[Documents](#)[Assessment](#)[Metrics](#)[Notes](#)[New Message](#)

## DHIWAR Namrata

---

**From:** eunice@harmony.com.sg  
**Sent:** Friday, December 06, 2019 2:00 PM  
**To:** SG AXA Insurance SM AXA SGP - Motor Survey  
**Cc:** eric@harmony.com.sg; quinc@harmony.com.sg  
**Subject:** [EXTERNAL] Accdt involving SJP271G & SKG8299K on 03/12/2019 along KJE Slip Road towards Bukit Timah  
**Attachments:** SJP271G - PRS.pdf  
**Categories:** Namrata

Hi Officer,

Kindly refer to the Pre-Repair Survey letter as per attached.

Thanks.

Best Regards,

**Eunice Chong**

Harmony Motor (AMK) Pte Ltd

48 Toh Guan Road East

#02-113 Enterprise Hub

Singapore 608586

Tel : 6583 0001

Fax : 6268 8668



Auto  
Consultants  
Pte Ltd

51 UBI AVE 1, #01-25 PAYA UBI INDUSTRIAL PARK, SINGAPORE 408933 TEL : (065) 62563561 FAX : (065) 62564315

## Immediate Advice

Date: 11/12/2019

To : AXA Insurance Pte Ltd

### Survey details

Date of loss	3-Dec-19
Date of appointment	9-Dec-19
Date of survey	10-Dec-19
Location of survey	Harmony Motor

### Vehicle Details:

Claim Type:	Third Party
Vehicle number	SJP 271G
Make and Model	Hyundai Avante
Date of registration	10/3/2009
Excess	NIL
Market Value	\$21,000
Parf Rebate	\$12,985
Nett Loss	\$8,015

### Repair details

Initial Estimate	
------------------	--

#### Proposed/Revised repair cost:

Parts	
Check item	
Labour	
Total	
Lump Sum(if applicable)	

Number of days of repair	
--------------------------	--

#### Remarks:

The Estimated Repair Cost of the Damaged vehicle is in the region of \$2000 - \$3000

## SINGAPORE ACCIDENT STATEMENT

### IMPORTANT NOTICE

1. Please report correctly the details of the accident to speed up the claims process.
2. This Form must be completed by the Policyholder and/or the Authorised Driver.
3. Information provided must be as truthful and accurate as possible. Any wilful misrepresentation or withholding of material facts may allow insurance companies to repudiate policy liability.
4. The issue and acceptance of this Form by insurance companies is not an admission of policy liability on the part of the insurance companies.
5. Any false reporting may be referred to the Police for investigation.
6. This report will be forwarded by the insurers of the GIA Records Management Centre established by the General Insurance Association of Singapore (GIA) for archiving and that copies of this report will, for a fee, be made available upon application by interested parties.
7. By the lodgement of this report to the insurers, you hereby consent to the archiving of this report at the centre and to copies of the report being made available aforesaid.

### ACCIDENT STATEMENT

Date Of Report	04/12/2019 14:00
Date Of Accident	03/12/2019 19:10
Exact Location Of Accident	KJE SLIP ROAD TOWARDS BT TIMAH
Country/State of Loss	SINGAPORE

### DETAILS OF OWN VEHICLE

Vehicle Registration Number	SJP271G
<b>Insured/Policyholder</b>	
Name Of Registered Owner	TAN WHEE LENG
NRIC No	S7610857I
Email Address	ED_TAN76@YAHOO.COM.SG
Mobile Phone No	(LOCAL) +65-98217560
Alternative Phone No	OFFICE-98217560

### Vehicle Particulars

Manufacturer	HYUNDAI
Model	AVANTE-1.6 (A)
Exact Purpose for which vehicle was being used at time of accident	
Are you claiming under your own insurance policy for repair to your vehicle?	NO
If No, Please state action to be taken	REPORTING ONLY
Vehicle Category	PRIVATE CAR

### Insurance Company

Name of Insurance Company	AUTO & GENERAL INSURANCE (SINGAPORE) PTE. LIMITED.
Type Of Coverage	COMPREHENSIVE
Fleet Policy	NO
Policy Number	P10140174R00
Cover Note Number	

### Driver

Name of Driver	GOH BEE POH
NRIC No	S7828623G
Date Of Birth	30/09/1978
Occupation	INDOOR
Date Of Driving Pass	07/08/1997
Driving Experience	22 YEARS AND 3 MONTHS
Gender	FEMALE
Mobile Number	(LOCAL) +65-91504663
Fax Number	
Contact Number	
EMail Address	MABELGBP@GMAIL.COM

Address	19 SHELFORD ROAD #02-42
Postcode	288408
Was driver an employee of the Insured's Company	NO
If No, Relationship of the Driver with the Insured	SPOUSE
Vehicle Registration Number of Driver's Own Vehicle	- - -
Insurance Company of Driver's Own Vehicle	- - -

#### General Information of the Accident

Type Of Accident	COLLISION - HEAD TO REAR
Weather Conditions	CLEAR
Road Surface	DRY

#### Other Information

Was any foreign vehicle involved in this accident?	NO
Number of vehicles (including own vehicle) involved in the accident	2
Was any body injured in the Accident?	NO
Was any injured conveyed to hospital by ambulance?	NO
Was any other material or property damaged?	YES
I have been approached by unknown person(s) soliciting/offering accident claims assistance.	NO
Number of Passengers (Including Driver)	1

#### Details of Police Action

Was the accident reported to the police?	NO
If Yes, Please state which Police Station	
Was notice of intended Prosecution given?	NO
If Yes, against whom?	

#### Circumstances of Accident

PLEASE REFER TO THE SKETCH PLAN FOR ACCIDENT DETAILS.

#### Attachment(s)

Are accident photos available for attachment?	YES
Was there any video captured by Car Camera?	NO
Was there any audio recorded?	NO

#### DETAILS OF OTHER VEHICLE PROPERTY 1

Vehicle Registration Number	SKG8299K
Vehicle Make/Model/Colour	
Details Of Properties	
Vehicle Category	PRIVATE CAR
Name of Driver	
NRIC/Passport Number	
Contact Number	87491461
Address	
Postcode	
Insurance Company Name	
Nature Of Damage	
No. Of Passenger (Including Driver)	



# Sketch Plan Pg. 1

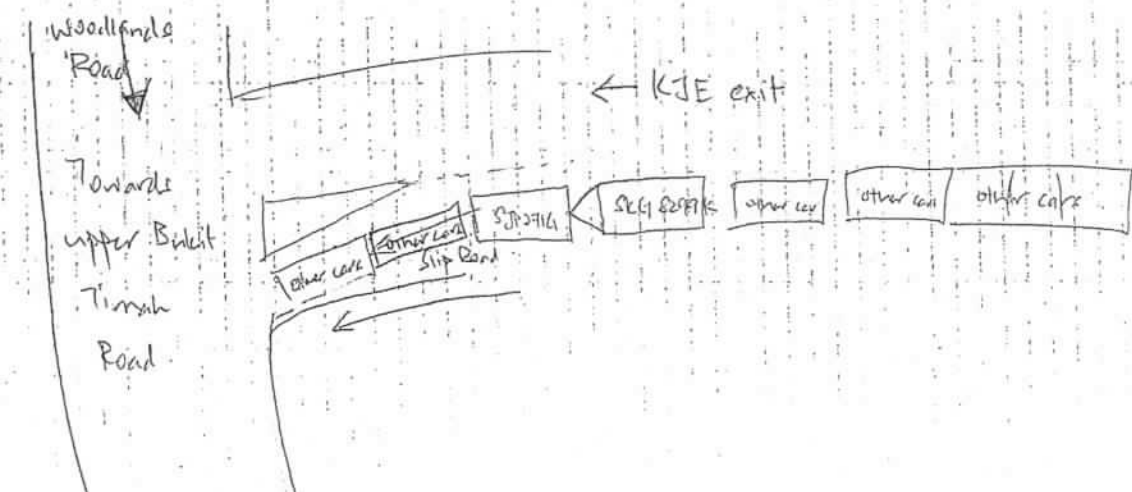

## DESCRIBE CIRCUMSTANCES OF THE ACCIDENT

3 Dec 2019 around 7.10pm I was exiting KJE at the slip road, waiting for my turn to turn left into Woodlands Road towards Upper Bukit Timah. The road was packed with cars during this peak hour period and my car was stationary <sup>at the slip road</sup> while waiting for the car in front of me to turn left to Woodlands Rd heading towards upper Bukit Timah.

Suddenly SLG 8299K banged into my rear and there was a loud thud. I alighted from my car, took photos of both his car and my car and the surroundings. We exchanged driver licence to take photo as record. Then we drove to the nearby busstop number 44069 after KJE slip road, to exchange contact number. And he walked to the side to smoke a cigarette. My car does not have a video camera. I noticed his car has a front video camera. There were no passengers in my car and no passengers in his car. Both me and Sarah Kumar were not injured.

## DECLARATION

I/We declare the foregoing particulars are true in every respect.



Policyholder's Signature

Date & Time: 4 Dec 2019  
9.55am



Driver's Signature

(If driver is not the policyholder)

Date & Time: 4 Dec 2019  
9.58am

Reporting Centre Personnel's Signature

Name:

NRIC/FIN No.:

## Sketch Plan Pg. 2

### SKETCH PLAN

#### IMPORTANT NOTICE

1. Please report correctly the details of the accident to speed up the claims process.
2. This Form must be completed by the Policyholder and/or the Authorised Driver.
3. Information provided must be as truthful and accurate as possible. Any wilful misrepresentation or withholding of material facts may allow insurance companies to repudiate policy liability.
4. The issue and acceptance of this Form by insurance companies is not an admission of policy liability on the part of the insurance companies.
5. Any false reporting may be referred to the Police for investigation.
6. The report will be forwarded by the insurers of the GIA Records Management Centre established by the General Insurance Association of Singapore (GIA) for archiving and that copies of this report will for a fee be made available upon application by interested parties.
7. By the lodgment of this report to the insurers, you hereby consent to the archiving of this report at the centre and to copies of the report being made available aforesaid.
8. Consent under the Personal Data Protection Act (PDPA)

I understand, acknowledge, agree and consent that:

- (a) My insurer, my workshop and the General Insurance Association of Singapore ("GIA") may/are permitted to collect, use, disclose and/or process my personal data/personal information set out in this [form] and any other personal information provided by me or possessed by my insurer (collectively the "Personal Information") and disclose and transfer such Personal Information to all insurer(s) who have insured vehicle(s) involved in this accident (all insurer(s) who have insured vehicle(s) involved in this accident shall be collectively referred to as the "Insurers"), the Insurers' lawyers/law firms, the Monetary Authority of Singapore and any relevant government agency/authority (such as the police), for the purpose(s) of:
  - (i) processing, handling and/or dealing with my claims including the settlement of the claims and any necessary investigations relating to the claims;
  - (ii) investigating the accident and/or my claims;
  - (iii) carrying out and/or dealing with my instructions or responding to any enquiries by me;
  - (iv) administering my claims (including the mailing of correspondence, statements, invoices, reports or notices to me, which could involve disclosure of certain personal data about me to bring about delivery of the same as well as on the external cover of envelopes/mail packages); and/or
  - (v) complying with applicable law in administering, processing, handling and/or dealing with my claims.(collectively the "Purposes")
- (b) all insurer(s) who have insured vehicle(s) involved in this accident and the Insurers' lawyers/law firms, may/are permitted to collect, use, disclose and/or process my Personal Information for one or more of the above Purposes; and
- (c) my Personal Information may/can be disclosed by any of the Insurers and/or GIA to their third party service providers or agents(including their lawyers/law firms), which may be sited outside of Singapore, for one or more of the above Purposes.
- (d) my Personal Information will also be collected and used to compile claims history for the purpose of fraud detection, investigation and management in present and all future claims.
- (e) the information so collected under (d) above may be shared / disclosed:
  - (i) to all insurers and/or any other third parties that assist in evaluating, investigating, controlling or managing fraud, regulators, law enforcement and government agencies as reasonably required for the purposes stated, or
  - (ii) for complying with requirements under any regulations, laws or court orders.

Policyholder's Signature  
Date & Time:

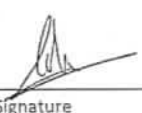
  
Driver's Signature  
(If driver is not the policyholder)  
Date & Time: 4 Dec 2019 10am

Reporting Centre Personnel's Signature  
Name:  
NRIC/FIN No.:

[> Back to OneMotoring](#)

## Enquire PARF/COE Rebate for Registered Vehicle

### Vehicle Owner Particulars

Owner ID Type:	Singapore NRIC
Owner ID:	857I

### Vehicle Details

Vehicle No.:	SJP271G
Vehicle to be Exported:	No
Intended Deregistration Date:	10 Dec 2019
Vehicle Make:	HYUNDAI
Vehicle Model:	HD AVANTE 1.6 A S/R
Primary Colour:	Grey
Manufacturing Year:	2009
Engine No.:	G4FC9U614287
Chassis No.:	KMH DU41BR9U706425
Maximum Power Output:	89.7 kW (120 bhp)
Open Market Value:	\$12,402.00
Original Registration Date:	10 Mar 2009
First Registration Date:	10 Mar 2009
Transfer Count:	0
Actual ARF Paid:	\$12,402.00

### Intended PARF Rebate Details

PARF Eligibility:	Forfeited
PARF Eligibility Expiry Date:	-
PARF Rebate Amount:	\$0.00

### Intended COE Rebate Details

COE Expiry Date:	31 Mar 2023
COE Category:	A - Car (1600cc & below)
COE Period(Years):	5
PQP Paid:	\$19,637.00
COE Rebate Amount:	\$12,985.00
<b>Total Rebate Amount:</b>	<b>\$12,985.00</b>

### Message

Please note that the 5-year COE for this vehicle cannot be further renewed. The vehicle must be de-registered upon COE expiry or when the vehicle reaches its statutory lifespan (if applicable), whichever is earlier.

The information contained herein is correct as at 10 Dec 2019

## ▶ Avante Used Vehicle List (20 vehicles)

Car Model	Price	Depreciation	Reg Date	Eng Cap	Mileage	Company	Availability
<b>Hyundai Avante 1.6A S (COE till 01/2024)</b>	<b>\$20,888</b>	\$5,130 /yr	06-Jan-2009	1,591 cc	108,000 km	Creative Auto Leasing Pte Ltd	Available
Owned This Car With 90% Loan Amount Shown! Financial Plan To Cater Individual Needs, Flawless Interior And Exterior Conditions, Very Low Mileage Done! Meticulously Well Maintained With Regular Servicing...							
Office No. - 68411279 Tian Cheng - 88338380   Terence - 90290899							
<b>Hyundai Avante 1.6A (COE till 01/2024)</b>	<b>\$22,000</b>	\$5,390 /yr	10-Jan-2009	1,591 cc	116,000 km	Wheels Singapore Pte Ltd	Available
Very Well Maintained Unit. Extremely Low Mileage, Perfect Working Condition With Low Depreciation. High Loan Option Available. Consignment Unit. Please Contact Me For Viewing Appointment.							
Office No. - 66815662 Yong - 82991743							
<b>Hyundai Avante 1.6M (COE till 02/2024)</b>	<b>\$21,700</b>	\$5,200 /yr	11-Feb-2009	1,591 cc	-		Available
Excellent And Original Condition, Well Maintained Interior And Exterior, Excellent Fuel Consumption, Powerful Engine With Manual Transmission Call Now For Viewing.							
Office No. - - Nathan - 97813557   Pravin - 88173669							
<b>Hyundai Avante 1.6A (COE till 03/2024)</b>	<b>\$22,800</b>	\$5,360 /yr	12-Mar-2009	1,591 cc	120,000 km	Car Search	Available
Low Mileage, Very Well Maintained Condition! Reliable And Fuel Efficient! Flexible Loan Packages Available! Higher Trade In Welcome! Call Now For Viewing Appointment.							
Office No. - 66944667 Justin - 91827511   Ken - 93388994   Adrian - 81818777   Jack - 91416611							
<b>Hyundai Avante 1.6A (COE till 03/2024)</b>	<b>\$23,999</b>	\$5,630 /yr	14-Mar-2009	1,591 cc	138,000 km	Kao Lian Enterprise	Available
New Arrival! Sporty Silver In Black Leather Avante 1.6A Model! Most Popular Hyundai Sedan Car For Your Family And Daily Usage. Fully Maintained By Careful Owner. 100% Accident Free. There Is Nothing To...							
Office No. - - Shu Yi - 91445626   Ben - 82020820   Desmond - 97467781							
<b>Hyundai Avante 1.6A S (OPC) (COE till 03/2029)</b>	<b>\$41,414</b>	\$4,460 /yr	23-Mar-2009	1,591 cc	-	Karz Automobile & Leasing Pte Ltd	Available
Office No. - - Roy - 87557536   Vince - 87429379   Ryan - 87775731   Sam - 88085168							
<b>Hyundai Avante 1.6A S (COE till 03/2029)</b>	<b>\$49,000</b>	\$5,270 /yr	25-Mar-2009	1,591 cc	120,000 km		Available
Thinkware Dual Dash Camera With IVolt Battery Pack. Following Are All New. Mobis Front Grille. 15" Tyres. Steering Wheel Control Buttons. Ring Light. 3M Crystalline Solar Film For Front Half....							
Office No. - - Mr Ong - 82336820							
<b>Hyundai Avante 1.6A RS (COE till 03/2029)</b>	<b>\$38,000</b>	\$4,090 /yr	27-Mar-2009	1,591 cc	199,000 km	Otua Auto Pte Ltd	Available
Consignment Code: A439 Flexible And Attractive Loan Available. Trade In Available For Your Car! No Hidden Costs. For Further Information (If You Have Any Questions Please Do Not Hesitate To Contact ...							
Office No. - - Malcolm - 88522808   Leon - 85009551							
<b>Hyundai Avante 1.6A (COE till 03/2029)</b>	<b>\$41,800</b>	\$4,490 /yr	28-Mar-2009	1,591 cc	73,800 km		Available

**LKK Auto Consultants Pte Ltd**

51 Ubi Ave 1 #01-25 Paya Ubi Industrial Park, Singapore 408933

TEL: 6256 3561 FAX: 6256 4315

Reg. No: 199607198R GST Reg. No. 19-9607198-R

Page No.:1 of 1

**PRE-REPAIR INSPECTION REPORT**AXA INSURANCE PTE LTD  
8 SHENTON WAY #24-01 AXA TOWER  
SINGAPORE 068811

Ref: CS3/ASM19021628/Gtf3e2

Date: 26-12-2019



ATTN : STACEY NG

Code: ASM

**1. Policy Particulars :- (THIRD PARTY CLAIM)**

Insured Veh.	SKG 8299K	Veh. Inspected	SJP 271G
Policy No.		Coverage (\$)	0.00
Claim No.	S9M0296B	Excess (\$)	0.00
Assign From	STACEY NG	Assign Date	09/12/2019

**2. Vehicle Particulars & Condition**

Make & Model	HYUNDAI AVANTE	c.c	1591
Engine No.	HIDDEN	Year of Reg.	2009
Chassis No.	KMHU41BR9U706425	Colour	GREY
Odometer	227190 KM	Steering	IN ORDER
Brakes	IN ORDER	Modification	STANDARD ALLOY RIM
General	GOOD		

**3. Conditions of Tyres**

	Size	Make	Balance
R/H Front Tyre	195/60 R15	MICHELIN	6 mm
L/H Front Tyre	195/60 R15	MICHELIN	6 mm
R/H Rear Tyre	195/60 R15	MICHELIN	6 mm
L/H Rear Tyre	195/60 R15	MICHELIN	6 mm

**4. Description of Damages**

THE VEHICLE SUSTAINED DAMAGES AT THE REAR PORTION.	
--	--

**5. General Information**

Accident Date	03/12/2019	Inspect Date / Time	10/12/2019 ( 03:30 PM )
Survey held at	48 TOH GUAN ROAD EAST #02-113		
Repairer	HARMONY MOTOR CLAIMS SERVICES		

**5a. Remarks**

A) THE INSPECTION WAS CONDUCTED ON A "WITHOUT PREJUDICE" BASIS. B) THE REPAIR ESTIMATE WAS NOT PRESENTED AT THE TIME OF INSPECTION. THE REPAIRER WAS TOLD TO PREPARE THE ESTIMATE. C) ENCLOSED PLEASE FIND DAMAGED VEHICLE PHOTOGRAPHS. D) THE ESTIMATED REPAIR COST OF THE DAMAGED VEHICLE IS IN THE REGION OF \$2,000-\$3,000
---

**5b. Estimate Days of Repair**

ESTIMATED NORMAL PERIOD FOR REPAIR:	5 Working Days
-------------------------------------	----------------

Report Ref No. CS3/ASM19021628/Gtf3e2

Inspected By

XING GUO QIANG

M.MATAI, AMSAE-A

Automotive Assessor

K.K.LAU CPT(RET)

BEng(Hons),B.Bus,MBA,PEng,PE, MInstAEA,MASME,MIRTE

REGD Auto Consultant-SAE, Licensed Appraiser

DISCLAIMER OF LIABILITY TO THIRD PARTIES:- This Report is made solely for the use and benefit of the Client named on the front page of this Report.

No liability of responsibility whatsoever, in contract or tort, is accepted to any third party who may rely on the Report wholly or in part. Any third party acting or replying on this Report, in whole or in part, does so at his or her own risk.