

ASS. REC. BY:

REF: CS/C11 1902613/098312

Special Instruction:

Survevor: Marius

ASSIGNMENT (Office)

From (Person): Tan Kah Leong of C11 Date/Time: 6.12.19 17.04pm

Estimated Cost: \_\_\_\_\_ Bill to: \_\_\_\_\_

OD / TP / WS / TP RES / OD RES / EVA / INV / MV / CS

To Inspect Vehicle No: SMK 1526G Insured: Ym 61774at Workshop m/s: Tick Hoi Motor Tel: 6747 4576of BTC 1 Kaki Bukit Ave 6 # 01-54 AutobayPolicy No: DMERSN 3082119022 Claim No: SM19D 20567502

Sum Insured: \_\_\_\_\_ Excess: \_\_\_\_\_

Make of Veh: \_\_\_\_\_ D.O.A. 26.11.2019

(Client's Record)

CA / REV / REP. / REV 24 HRS

H.O.D. Endorsement: \_\_\_\_\_

Date/Time: 9.12.19 10.42am Person Contacted: Connie Vehicle IN/OUT

Date/Time	Action/Instruction (✓) Estimate
	SMK 1526G - X
	Ym 61774 - CS/INC 10014472/ EVI D.O.A - 23/06/2009

(08/11/13) wef

ASS. REC. BY: Marcus

REF:

## ASSIGNMENT

From: Date:

Estimated Cost:

OD / TP / WS / TP RES / OD RES / EVA / INV / MV

To Inspect Vehicle No:

at Workshop m/s

of

Insured:

Policy No.

Claims No.

Sum Insured:

Excess:

(Client's Record)

Make of Veh:

(Policy Condition)

Remark: The veh had commenced its repair at the time of inspection.

N/S	O/S

Bal. or Market Value:

IDAC Accident Rpt:

Consistent? : Yes or No

GIA / PR Seen:

Consistent? : Yes or No

Est. Repairs:

4 days

Res.: Yes or No

Lum Sum:

20 %

3 Val.: Yes or No

CA / REV / REP. / 24 HRS

LTA 62861

Vehicle: IN / OUT

Date:

Person Contacted:

Veh No:

SMK15266

Yr Regn:

1118

Type: M.Car / M.Cycle / Bus / Van / Lorry / Taxi / Prime Mover /

Truck / Trailer or

Make:

Mer Benz C140

c.c

1595

Colour:

Silver

A/C: Insured / Std / NI / NA

Sp. Reading

43691

T/Radio: Insured / Std / NI / NA

Eng/No:

C/No:

WDD205042R-137491

Gen. Cond: Good / Fair / Poor / Burnt

Steering: Inorder / Jammed / Leaked / Burnt or

Brake: Inorder / Jammed / Leaked / Burnt or

Modi: Nil / S/Rim / STD A/Rim or

Tyre Size: F:

R:

225/50 217

BS / DUN / EXNOVA / GY / FS / LIZA / MIC / OHTSU / PIR / SUMI /

TOYO / YOKO or

Front

Rear

R/Bal.

7

mm

R/Bal.

7

mm

L/Bal.

7

mm

L/Bal.

7

mm

D.O.A.

26/11/19

D.O.I.

9/12/19

Survey held at

Des. of Damages: Frt / Rear / O/S / N/S / U/C / Rooftop or

R/O/S

The U/C / Chassis frame / Body Structure affected due to collision.

Date / Time

Action / Instruction

31/12/19 2/5 4500 confirmed with client. Used to 7519.79, 63%.

RECEIVED 02 JAN 2020

Date/Time, File Pass to?

☐

Preli. Report

1) 02/1/2020

☐

Final Report

Date/Time, File Return to?

2)

Days Of Repair:

4

Resurvey No. of Trip:

1

Survey Fee:

Transportation:

) S + RS. SI

) Photos

) Others

TOTAL

Add Fee:

☐

Site Insp (\$

☐

Interview (\$

☐

Tech. Invs (\$

☐

Weekend (\$

Report Format:

MER-TP

Lump Sum / I.B.A. (\$

4500

220

### CLAIM SUBFOLDER TRACKING

Case	Notified	Est Submitted	Adj Assigned	Adj Rpt	Adj Submitted	Ins Auth'd	Status
Main	06 Dec 2019		06 Dec 2019 17:02 Assign				<b>New Assignment</b> <a href="#">Cancel Case</a>

Main	Reference	Claim Details	Documents	Show All					
<b>CLAIM SUBFOLDER DETAILS</b>			<b>[Created by insurer]</b>						
Insured:									
Main Claimant:		<b>TOTALTRONIC SYSTEM PTE LTD,</b> Co. Reg. No.: 199403117K							
Vehicle Reg. No.:		<b>SMK1526G</b>	Date of Loss:	26/11/2019 10:00 - :59					
Claim Type:		<b>TP / SNM19D205675C02</b>	Policy/Cover Note No.:	DMCVSN30802119022					
Vehicle Reg. No. (Insured):		<b>YM6177U</b>	Policy No. (Claimant):	MS009117					
			Excess:	S\$0.00					
Repairer:		<b>Tick Hai Motor &amp; Welding Services - Kaki Bukit (HQ)</b> BLK 1 KAKI BUKIT AVE 6, #01-54 AUTOBAY @ KAKI BUKIT, 417883 Kaki Bukit - Tel: 6747 4676, 68429089							
Handling Insurer:		<b>China Taiping Insurance (Singapore) Pte. Ltd. (HQ)</b> - Tel: 6389 6111 ... [Handled by <b>Tan Kah Leong</b> - 63896193]							
Claimant's Insurer:		<b>Tokio Marine Insurance Singapore Ltd (HQ)</b> - Tel: 6221 6111							
Adjuster:		<b>LKK Auto Consultants Pte Ltd (HQ)</b> - Tel: 6256-3561 ... [ <b>Final Rpt due 17/12/2019</b> ]							
<b>ASSOCIATED MAIL RECEIVED</b>									
			<a href="#">View All</a>	<a href="#">Compose Case Mail</a>					
There are no mail for this case.									
<b>ALL ASSOCIATED TASKS</b>									
		<a href="#">View All</a>	<a href="#">Search Tasks</a>	<a href="#">Create New Task</a>	<a href="#">Complete</a>				
Due Date	Priority	Type	Task Group	Subject	Handler	Assigned By	Completed On	Created On	Done?
No results.									

**Summer Lee (LKK Auto)**

---

**From:** Tan Kah Leong <KahLeong.Tan@sg.cntaiping.com>  
**Sent:** Friday, 6 December, 2019 4:57 PM  
**To:** Aridas & Associates; assignments  
**Subject:** RE: OUR REF: SNM19D205675/YM6177U/TKL - FW: YM 6177U  
**Attachments:** 06122019152631.pdf

**WITHOUT PREJUDICE**

Dear Sirs,

We refer to your email dated 06.12.2019.

We will be assigning M/s LKK Auto Consultants to survey your client's vehicle on a without prejudice basis.

Aside to LKK,

Please refer to the email below & proceed to survey the third party vehicle.

Thank you.

Regards

**Tan Kah Leong**  
Assistant Executive  
Claims Department

**China Taiping Insurance (Singapore) Pte. Ltd.**  
3 Anson Road #15-00 Springleaf Tower Singapore 079909  
DID: (65) 6389 6193 | F: (65) 6222 1033

**W:** [www.sg.cntaiping.com](http://www.sg.cntaiping.com) | **FB:** [www.facebook.com/chinataipingsg/](https://www.facebook.com/chinataipingsg/)

*Disclaimer: This e-mail and any files transmitted with it is intended only for the named recipients and may contain confidential information. Any unauthorized disclosure, use or dissemination of this message, either in whole or partial, is prohibited. If you are not the intended recipient, please notify the sender immediately. Please delete the e-mail and any copies of it thereafter.*

---

**From:** Aridas & Associates [mailto:[aridasv@singnet.com.sg](mailto:aridasv@singnet.com.sg)]  
**Sent:** Friday, December 6, 2019 4:24 PM  
**To:** Tan Kah Leong <KahLeong.Tan@sg.cntaiping.com>  
**Subject:** RE: OUR REF: SNM19D205675/YM6177U/TKL - FW: YM 6177U

Dear Sir,

Our client has selected Marcus Chua. Please liaise with Connie from Tick Hai Motor directly at 68429089.

Thank you.

Regards,  
ARIDAS & ASSOCIATES

---

**From:** Tan Kah Leong <KahLeong.Tan@sg.cntaiping.com>  
**Sent:** Friday, December 06, 2019 4:05 PM

To: [aridasv@singnet.com.sg](mailto:aridasv@singnet.com.sg)

Subject: RE: OUR REF: SNM19D205675/YM6177U/TKL - FW: YM 6177U

**Without Prejudice**

Dear Sirs,

We refer to your email below.

Please see attached and let us know if you agree with SJE.

Thank you.

Regards

**Tan Kah Leong**  
Assistant Executive  
Claims Department

**China Taiping Insurance (Singapore) Pte. Ltd.**  
3 Anson Road #15-00 Springleaf Tower Singapore 079909  
DID: (65) 6389 6193 | F: (65) 6222 1033

W: [www.sg.cntaiping.com](http://www.sg.cntaiping.com) | FB: [www.facebook.com/chinataipingsg/](https://www.facebook.com/chinataipingsg/)

*Disclaimer: This e-mail and any files transmitted with it is intended only for the named recipients and may contain confidential information. Any unauthorized disclosure, use or dissemination of this message, either in whole or partial, is prohibited. If you are not the intended recipient, please notify the sender immediately. Please delete the e-mail and any copies of it thereafter.*

---

**From:** Claims Dept of CTI  
**Sent:** Friday, December 6, 2019 3:54 PM  
**To:** [aridasv@singnet.com.sg](mailto:aridasv@singnet.com.sg); Tan Kah Leong <[KahLeong.Tan@sg.cntaiping.com](mailto:KahLeong.Tan@sg.cntaiping.com)>; Chee So Chow <[sochow.chee@sg.cntaiping.com](mailto:sochow.chee@sg.cntaiping.com)>  
**Subject:** OUR REF: SNM19D205675/YM6177U/TKL - FW: YM 6177U

Dear Kah Leong,

Please conduct PRS for SMK1526G.

Note: officer in charge – Kah Leong 63896193.

**\*\*\* Kindly quote our reference number when replying.**

Regards,

Claims Department

**China Taiping Insurance (Singapore) Pte. Ltd.**  
3 Anson Road #15-00 Springleaf Tower Singapore 079909  
T: (65) 63896116 | F: (65) 62247175

W: [www.sg.cntaiping.com](http://www.sg.cntaiping.com) | FB: [www.facebook.com/chinataipingsg/](https://www.facebook.com/chinataipingsg/) | WeChat: 太平獅城 Taiping SG

*Disclaimer: This e-mail and any files transmitted with it is intended only for the named recipients and may contain confidential information. Any unauthorized disclosure, use or dissemination of this message, either in whole or partial, is prohibited. If you are not the intended recipient, please notify the sender immediately. Please delete the e-mail and any copies of it thereafter.*

---

**From:** Aridas @ Associates [<mailto:aridasv@singnet.com.sg>]  
**Sent:** Friday, December 06, 2019 3:31 PM  
**To:** Claims Dept of CTI  
**Subject:** YM 6177U

Dear Sir,

## **URGENT**

Please see attach and kindly arrange for PRE survey. Owner is going away tomorrow.

Regards,

**ARIDAS & ASSOCIATES**

---

This email has been scanned by the Symantec Email Security.cloud service.  
For more information please visit <http://www.symanteccloud.com>

---

---

This email has been scanned by the Symantec Email Security.cloud service.  
For more information please visit <http://www.symanteccloud.com>

---

# ARIDAS & ASSOCIATES

ACRA REG. NO : 53131060D

NOTARY PUBLIC

ADVOCATES & SOLICITORS

COMMISSIONER FOR OATHS

NO. 75 BUKIT TIMAH ROAD, #03-13, BOON SIEW BUILDING, SINGAPORE 229833

TEL : 6 337 6359 (3 LINES) FAX : 6 338 2713

E-mail : aridasv @ singnet.com.sg

**VYTILINGAM ARIDAS**

LLB (Hons) Lond. M.A.  
Barrister, (Lincoln's Inn)

*Service of Court Documents  
By Fax  
Is Not Acceptable*

Our Ref : AA.21612.19.159

Your Ref : Please advise

2 DECEMBER 2019

Dear Sirs,

**ACCIDENT INVOLVING MOTOR VEHICLES SMK 1526G AND YM 6177U  
ALONG MARSILING INDUSTRIAL ESTATE ROAD 3 CARPARK GANTRY ON  
26 NOVEMBER 2019 AT 10:50.**

We are instructed by **TOTALTRONIC SYSTEM PTE LTD** to notify you of a road traffic accident on 26/11/2019 at 10:50 involving our client's vehicle registration number **SMK 1526G** and vehicle registration number **YM 6177U** driven by your insured at the material time.

Copies of the Singapore Accident Statement filed and LTA search particulars are enclosed.

As a result of the accident, our client's vehicle has been damaged. Before our client proceed to repair the damage vehicle, please let us know within 2 working days of your receipt of this notice whether you or your insurer would like to conduct a pre-repair survey of the vehicle. If we do not receive any reply from you within the stipulated timeline, our client shall proceed to repair the vehicle without further reference to you.

Our client's motor vehicle **SMK 1526G** can be inspected at

**Please contact Ms Connie at office number: 6842 9089.**

**M/s Tick Hai Motor & Welding Services,  
Block 1 Kaki Bukit Avenue 6,  
#01-54 Auto @ Kaki Bukit, Singapore 417883.**

Yours faithfully,  
**ARIDAS & ASSOCIATES**

## Enquire Vehicle & Owner Information ( Vehicle No. YM6177U As At 26 Nov 2019 / 10:50:00 )

### Law Firm Search Details

Search Reason: Insurance claim in relation to traffic accident  
Law Firm Case No.: 159

### Current Owner Details

Owner ID Type: Company  
Owner ID: 201332132R  
Owner Name: SING FOOK MARINE & ENGINEERING PTE. LTD.  
Registered Address Type: Private Residential (Condo Apt or House) / Shopping / Office Complexes  
Registered Block/House No.: 33  
Registered Street Name: WESTWOOD TERRACE  
Registered Unit No.: -  
Registered Building Name: WESTVILLE  
Registered Postal Code: 648616

### Current Vehicle Details

Vehicle No.: YM6177U  
Make Description/Model: MITSUBISHI / FE83BE6SRDEA  
Insurance Company Name: CHINA TAIPING INSURANCE (SINGAPORE) PTE LTD

Print

OK



**Post an Advertisement**  
Sell it yourself! Advertise it at just  
**\$58 until it's SOLD!**

[Post an Ad](#)[Advertiser Login](#)[Ways of Selling](#)

New 5 Years Renewal COE Toyota Vios 1.5A



2.88% P.A, \$0 Down, \$0 Admin,  
Monthly From \$438, 2 Yrs  
Warranty Engine n Gearbox  
GV Credit StarAd

Browse by Category [« Back \( 1 2 \) Next »](#)Sort by Date Posted  20 results/page 

38 vehicles

c180

[Advanced Search](#)  [Submit](#)

	Make	Model	Price	Depreciation	Reg Date	Eng Cap	Mileage	Veh Type	Status
Search Selection	c180		Any	Any	2016	Any	Any	Any	Available
	Mercedes-Benz	C-Class C180 Avantgarde	\$112,800	\$13,730 /yr	21-Oct-2016	1,595 cc	47,000 km	Luxury	Available
1 Year Warranty! Special Offer Interest Rate At 1.98%! Fully Maintained By C&C With Full Service Record, Service Just Done, Next Servi...									
Auto Zoom Enterprise Pte Ltd									
Posted: 09-Dec-2019 Tags: 2016 Mercedes-Benz C180, 2016 mercedes-benz c180, Mercedes-Benz C180, mercedes-benz c180, Mercedes-Benz, C180, c180, Used Mercedes-Benz									
	Mercedes-Benz	C-Class C180 Exclusive	\$118,666	\$14,760 /yr	08-Sep-2016	1,595 cc	70,000 km	Luxury	Available
1.98% Available! Full C&C Service Record! Exclusive Model With Classy Walnut Trims And Black Interior, Call Us Now! 1 Owner, Interior/...									
Privilege Motors Pte Ltd									
Posted: 08-Dec-2019 Tags: 2016 Mercedes-Benz C180, 2016 mercedes-benz c180, Mercedes-Benz C180, mercedes-benz c180, Mercedes-Benz, C180, c180, Used Mercedes-Benz									
	Mercedes-Benz	C-Class C180 Avantgarde	\$109,800	\$14,080 /yr	30-May-2016	1,595 cc	17,787 km	Luxury	Available
100% Genuine Mileage. Full C&C Service History. 1.98% Interest Rate Offer! 1 Owner, Lowest Depreciation C180 In The Market! STA Ev...									
BW Automobiles									
Posted: 08-Dec-2019 Tags: 2016 Mercedes-Benz C180, 2016 mercedes-benz c180, Mercedes-Benz C180, mercedes-benz c180, Mercedes-Benz, C180, c180, Used Mercedes-Benz									
	Mercedes-Benz	C-Class C180 Avantgarde	\$118,999	\$15,040 /yr	01-Sep-2016	1,595 cc	70,000 km	Luxury	Available
I'm The 2nd Owner Because My Brother Is The 1st Owner. Direct Buyer Call Me For Test Drive. Dealer Please Don't Disturb Me, Sorry, T...									
Posted: 08-Dec-2019 Tags: 2016 Mercedes-Benz C180, 2016 mercedes-benz c180, Mercedes-Benz C180, mercedes-benz c180, Mercedes-Benz, C180, c180, Used Mercedes-Benz									
	Styling out in the C-Class Coupe								
The facelifted Mercedes-Benz C-Class Coupe wraps the comfort and sensibility of a typical C-Class in a stylish and bold suit.									
<a href="#">Read this article</a>									
	Mercedes-Benz	C-Class C180 Avantgarde	\$108,800	\$14,790 /yr	20-Jan-2016	1,595 cc	86,000 km	Luxury	Available
Low Mileage, Road Tax Till Jan 2020, Fully Agent Service, Interior/Exterior Condition Looks New, Well Maintained, Good Condition, Classy...									
Posted: 07-Dec-2019 Tags: 2016 Mercedes-Benz C180, 2016 mercedes-benz c180, Mercedes-Benz C180, mercedes-benz c180, Mercedes-Benz, C180, c180, Used Mercedes-Benz									
	Mercedes-Benz	C-Class C180 Coupe	\$125,800	\$15,070 /yr	23-Nov-2016	1,595 cc	42,910 km	Sports	Available
Beautiful Condition! Only 1 Lady Owner. Low Mileage 42910Km. Full Serviced With C & C Since Day 1. Engine And Gearbox In Tip Top C...									
Posted: 07-Dec-2019 Tags: 2016 Mercedes-Benz C180, 2016 mercedes-benz c180, Mercedes-Benz C180, mercedes-benz c180, Mercedes-Benz, C180, c180, Used Mercedes-Benz									

[Compare](#)

[> Back to OneMotoring](#)**Enquire PARF/COE Rebate for Registered Vehicle****Vehicle Owner Particulars**

Owner ID Type: Company

Owner ID: 117K

**Vehicle Details**

Vehicle No.: SMK1526G

Vehicle to be Exported: No

Intended Deregistration Date: 09 Dec 2019

Vehicle Make: MERCEDES BENZ

Vehicle Model: C180 AVANTGARDE (R17 LED)

Primary Colour: Silver

Manufacturing Year: 2015

Engine No.: 27491030508842

Chassis No.: WDD2050402R137491

Maximum Power Output: 115.0 kW (154 bhp)

Open Market Value: \$35,590.00

Original Registration Date: 27 Jan 2016

First Registration Date: 27 Jan 2016

Transfer Count: 1

Actual ARF Paid: \$36,826.00

**Intended PARF Rebate Details**

PARF Eligibility: Yes

PARF Eligibility Expiry Date: 26 Jan 2026

PARF Rebate Amount: \$27,619.00

**Intended COE Rebate Details**

COE Expiry Date: 26 Jan 2026

COE Category: B - Car above 1600cc or 97kW (130bhp)

COE Period(Years): 10

QP Paid: \$57,501.00

COE Rebate Amount: \$35,242.00

**Total Rebate Amount: \$62,861.00**

The information contained herein is correct as at 09 Dec 2019

OK

MSME19157701 / SME Motor Pte Ltd - Kaki Bukit  
ENTRY DATE & TIME: 29/11/2019 15:47  
SUBMITTED BY: Chie Pei Ying

Your NCD will be affected due to late reporting  
Actual e-Filing Submission Date & Time: 29/11/2019 15:58

## SINGAPORE ACCIDENT STATEMENT

## IMPORTANT NOTICE

1. Please report correctly the details of the accident to speed up the claims process.
2. This Form must be completed by the Policyholder and/or the Authorised Driver.
3. Information provided must be as truthful and accurate as possible. Any wilful misrepresentation or withholding of material facts may allow insurance companies to repudiate policy liability.
4. The issue and acceptance of this Form by insurance companies is not an admission of policy liability on the part of the insurance companies.
5. Any false reporting may be referred to the Police for investigation.
6. This report will be forwarded by the insurers of the GIA Records Management Centre established by the General Insurance Association of Singapore (GIA) for archiving and that copies of this report will, for a fee, be made available upon application by interested parties.
7. By the lodgement of this report to the insurers, you hereby consent to the archiving of this report at the centre and to copies of the report being made available aforesaid.

159 Tick Hai Motor

## ACCIDENT STATEMENT

Date Of Report	29/11/2019 15:47
Date Of Accident	26/11/2019 10:50
Exact Location Of Accident	MARSILING INDUSTRIAL ESTATE RD 3 CARPARK GANTRY
Country/State of Loss	SINGAPORE

## DETAILS OF OWN VEHICLE

Vehicle Registration Number	SMK1526G
<b>Insured/Policyholder</b>	
Name Of Registered Owner	TOTALTRONIC SYSTEM PTE LTD
Co Reg No	199403117K
Email Address	NOEMAIL
Mobile Phone No	
Alternative Phone No	OFFICE-90023023
<b>Vehicle Particulars</b>	
Manufacturer	MERCEDES-BENZ
Model	C180
Exact Purpose for which vehicle was being used at time of accident	
Are you claiming under your own insurance policy for repair to your vehicle?	NO
If No, Please state action to be taken	THIRD PARTY
Vehicle Category	PRIVATE CAR
<b>Insurance Company</b>	
Name of Insurance Company	TOKIO MARINE INSURANCE SINGAPORE LTD
Type Of Coverage	COMPREHENSIVE
Fleet Policy	NO
Policy Number	MS009117
Cover Note Number	
<b>Driver</b>	
Name of Driver	LIM HWEE HONG
NRIC No	S1193314I
Date Of Birth	26/11/1955
Occupation	OUTDOOR
Date Of Driving Pass	12/12/1978
Driving Experience	40 YEARS AND 11 MONTHS
Gender	MALE
Mobile Number	(LOCAL) +65-90023023
Fax Number	
Contact Number	
Email Address	NOEMAIL

Address BLK 453 JURONG WEST ST 42 #03-98  
 Postcode 640453  
 Was driver an employee of the Insured's Company YES  
 If No, Relationship of the Driver with the Insured  
 Vehicle Registration Number of Driver's Own Vehicle -  
 -  
 -  
 Insurance Company of Driver's Own Vehicle -  
 -  
 -

**General Information of the Accident**

Type Of Accident COLLISION - HEAD TO REAR  
 Weather Conditions CLEAR  
 Road Surface DRY

**Other Information**

Was any foreign vehicle involved in this accident? NO  
 Number of vehicles (including own vehicle) involved in the accident 2  
 Was any body injured in the Accident? NO  
 Was any injured conveyed to hospital by ambulance? NO  
 Was any other material or property damaged? YES  
 I have been approached by unknown person(s) soliciting/offering accident claims assistance. NO  
 Number of Passengers (Including Driver) 2  
 Passenger 1 NAME: : CASTELLI CARLO  
 GENDER: : MALE

**Details of Police Action**

Was the accident reported to the police? YES  
 If Yes, Please state which Police Station  
 Police Station Name BEDOK SOUTH NEIGHBOURHOOD POLICE CENTRE  
 Police Station Address ROAD: 20 CHAI CHEE DRIVE , POSTCODE: 469045 , COUNTRY: SINGAPORE  
 Police Station Contact TEL NO: 1800-2448999 - FAX NO: 62446558  
 Was notice of intended Prosecution given? NO  
 If Yes, against whom?

**Circumstances of Accident**

I WAS AT MARSILING INDUSTRIAL ESTATE ROAD 3 CARPARK GANTRY WAITING FOR MY TURN TO ENTER THE CARPARK. VEHICLE B WAS IN FRONT OF ME. SUDDENLY, VEHICLE B REVERSED VERY FAST. I HORNED AT HIM BUT HE DID NOT HEAR ME. THIS RESULTED IN THE REAR PORTION OF VEHICLE B HITTING ONTO THE FRONT RIGHT HAND PORTION OF MY VEHICLE.

**Attachment(s)**

Are accident photos available for attachment? YES  
 Was there any video captured by Car Camera? NO  
 Was there any audio recorded? NO

**Details of Witness 1**

Name CASTELLI CARLO  
 Phone Number +393357760091  
 Email Address CARLOCASTELLI@SCAME.COM

**DETAILS OF OTHER VEHICLE PROPERTY 1**

Vehicle Registration Number YM6177U  
 Vehicle Make/Model/Colour

## Details Of Properties

Vehicle Category

Name of Driver

NRIC/Passport Number

Contact Number

Address

Postcode

Insurance Company Name

Nature Of Damage

No. Of Passenger (Including Driver)

VEHICLE B

COMMERCIAL VEHICLE

NG YONG SENG

S1669411H

## Sketch Plan Pg. 1

08/11 2019 FRI 14:10 FAX

001/002

SKETCH PLANIMPORTANT NOTICE

1. Please report correctly the details of the accident to speed up the claims process.
2. This Form must be completed by the Policyholder and/or the Authorised Driver.
3. Information provided must be as truthful and accurate as possible. Any wilful misrepresentation or withholding of material facts may allow insurance companies to repudiate policy liability.
4. The issue and acceptance of this Form by insurance companies is not an admission of policy liability on the part of the insurance companies.
5. Any false reporting may be referred to the Police for investigation.
6. The report will be forwarded by the insurers of the GIA Records Management Centre established by the General Insurance Association of Singapore (GIA) for archiving and that copies of this report will for a fee be made available upon application by interested parties.
7. By the lodgment of this report to the Insurers, you hereby consent to the archiving of this report at the centre and to copies of the report being made available aforesaid.
8. Consent under the Personal Data Protection Act (PDPA)

I understand, acknowledge, agree and consent that:

- (a) My Insurer, my workshop and the General Insurance Association of Singapore ("GIA") may/are permitted to collect, use, disclose and/or process my personal data/personal information set out in this [form] and any other personal information provided by me or possessed by my insurer (collectively the "Personal Information") and disclose and transfer such Personal Information to all insurer(s) who have insured vehicle(s) involved in this accident (all insurer(s) who have insured vehicle(s) involved in this accident shall be collectively referred to as the "Insurers"), the Insurers' lawyers/law firms, the Monetary Authority of Singapore and any relevant government agency/authority (such as the police), for the purpose(s) of:
  - (i) processing, handling and/or dealing with my claims including the settlement of the claims and any necessary investigations relating to the claims;
  - (ii) investigating the accident and/or my claims;
  - (iii) carrying out and/or dealing with my instructions or responding to any enquiries by me;
  - (iv) administering my claims (including the mailing of correspondence, statements, invoices, reports or notices to me, which could involve disclosure of certain personal data about me to bring about delivery of the same as well as on the external cover of envelopes/mail packages); and/or
  - (v) complying with applicable law in administering, processing, handling and/or dealing with my claims (collectively the "Purposes")
- (b) all insurer(s) who have insured vehicle(s) involved in this accident and the Insurers' lawyers/law firms, may/are permitted to collect, use, disclose and/or process my Personal Information for one or more of the above Purposes; and
- (c) my Personal Information may/can be disclosed by any of the Insurers and/or GIA to their third party service providers or agents (including their lawyers/law firms), which may be sited outside of Singapore, for one or more of the above Purposes.
- (d) my Personal Information will also be collected and used to compile claims history for the purpose of fraud detection, investigation and management in present and all future claims.
- (e) the information so collected under (d) above may be shared / disclosed:
  - (i) to all Insurers and/or any other third parties that assist in evaluating, investigating, controlling or managing fraud, regulators, law enforcement and government agencies as reasonably required for the purposes stated, or
  - (ii) for complying with legal requirements under any regulations, laws or court orders.



  
 Policyholder's Signature \_\_\_\_\_ Date & Time: \_\_\_\_\_
   
 Driver's Signature \_\_\_\_\_ (If driver is not the policyholder) Date & Time: \_\_\_\_\_

Reporting Centre Personnel's Signature: \_\_\_\_\_
   
 Name: \_\_\_\_\_
   
 NRIC/FIN No.: \_\_\_\_\_

TICK HERE

## Sketch Plan #2 Pg. 1

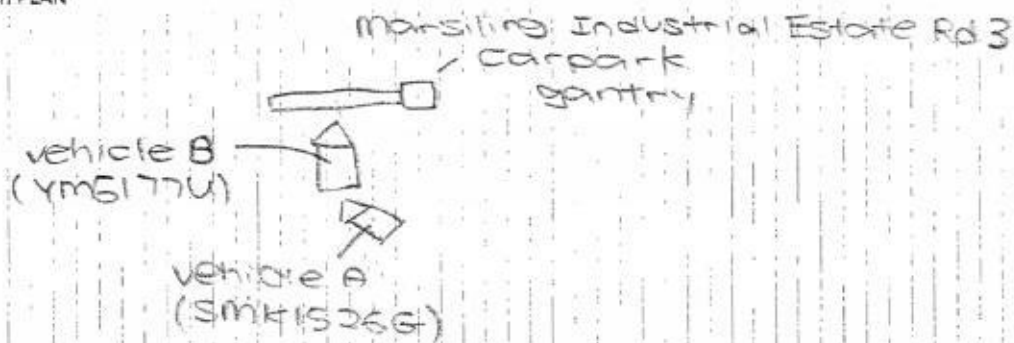
## SKETCH PLAN



## DESCRIBE CIRCUMSTANCES OF THE ACCIDENT

I was at Marsiling Industrial Estate Rd 3 carpark gantry waiting for my turn to enter the carpark. Vehicle B was in front of me. Suddenly, vehicle B reversed very fast. I honked at him but he did not hear me. This resulted in the rear portion of vehicle B hitting onto the front right-hand portion of my vehicle.

## DECLARATION

I/We declare the foregoing particulars are true in every respect.

Policyholder's Signature  
Date & Time:

Driver's Signature  
(If driver is not the policyholder)  
Date & Time:

Reporting Centre Personnel's Signature  
Name:  
NRIC/FIN No.:

## Sketch Plan #3 Pg. 1

CONFIDENTIAL

ANNEX E

## NOTICE OF REPORTING

This is to confirm that Lim Hwee Hong NRIC: S1193314I , Tel: 90023023 has reported to the Police a non-injury traffic accident which occurred at Marsling Industrial Estate Rd 3 (S)739256 on 26.11.2019 at 1045am-11 am involving the following vehicles :-

- i) SMK1526G (Complainant vehicle/Silver Mercedes)
- ii) YM6177U (Lorry)

2 If this accident was reported to the Police within 24 hours of its Occurrence, then he has complied with Sec 84(2) of the Road Traffic Act, Cap 276

 Bedok South NPC  
No. 20 Chai Chee Drive  
Singapore 469045  
Tel: 1800-7468999

Rank/Name of Issuing Officer: SS T07431 Desmond Chin  
Date: 29.11.2019  
Time: 1416 hrs  
Station Diary ref: 34  
Police Post/Unit: Bedok South NPC

Original - to be issued to informant  
Duplicate - to be submitted to Traffic Police

CONFIDENTIAL

version as of 15 Sep 2000





# Thank you

Vytilingam Aridas has successfully logged out.

Your last login date and time was 02 Dec 2019, 12:29:22.

To return to ONE.MOTORING, please [click here](#)

For security reasons, please **CLEAR YOUR CACHE** after each session.

## Session Transaction History

S/No	Asset Type	Asset ID	Asset Owner ID	Transaction Type	Transacti
1	Vehicle	YM6177U	-	18.19 Enquire Veh Owner Info (Others) by Law Firm	7.49

## SINGAPORE ACCIDENT STATEMENT

### IMPORTANT NOTICE

1. Please report correctly the details of the accident to speed up the claims process.
2. This Form must be completed by the Policyholder and/or the Authorised Driver.
3. Information provided must be as truthful and accurate as possible. Any wilful misrepresentation or withholding of material facts may allow insurance companies to repudiate policy liability.
4. The issue and acceptance of this Form by insurance companies is not an admission of policy liability on the part of the insurance companies.
5. Any false reporting may be referred to the Police for investigation.
6. This report will be forwarded by the insurers of the GIA Records Management Centre established by the General Insurance Association of Singapore (GIA) for archiving and that copies of this report will, for a fee, be made available upon application by interested parties.
7. By the lodgement of this report to the insurers, you hereby consent to the archiving of this report at the centre and to copies of the report being made available aforesaid.

### ACCIDENT STATEMENT

Date Of Report	27/11/2019 10:18
Date Of Accident	26/11/2019 10:45
Exact Location Of Accident	33&35 MARSILING IND. EST @ MAPLETREE INDUSTRIAL
Country/State of Loss	SINGAPORE

### DETAILS OF OWN VEHICLE

Vehicle Registration Number	YM6177U
<b>Insured/Policyholder</b>	
Name Of Registered Owner	SING FOOK MARINE & ENGINEERING PTE LTD
<b>Vehicle Particulars</b>	
Manufacturer	MITSUBISHI
Model	FE83BE6SRDEA-3.0 D (A)
Vehicle Category	COMMERCIAL VEHICLE
<b>Insurance Company</b>	
Name of Insurance Company	CHINA TAIPING INSURANCE (SINGAPORE) PTE. LTD.
Type Of Coverage	THIRD PARTY FIRE AND/OR THEFT
Fleet Policy	NO
Policy Number	DMCVSN3080211902
Cover Note Number	
<b>Driver</b>	
Name of Driver	NG YONG SENG
NRIC No	S1669411H
Address	555 JURONG WEST ST 42 #08-381

### General Information of the Accident

Type Of Accident	COLLISION - HEAD TO REAR
Weather Conditions	CLEAR

### Other Information

Was any foreign vehicle involved in this accident?	NO
Was any body injured in the Accident?	NO
Was any other material or property damaged?	YES
Number of Passengers (Including Driver)	1

### Circumstances of Accident

REFER TO SKETCH PLAN

### Attachment(s)

Are accident photos available for attachment?	YES
Was there any video captured by Car Camera?	NO
Was there any audio recorded?	NO

### DETAILS OF OTHER VEHICLE PROPERTY 1

Vehicle Registration Number	UNKNOWN
-----------------------------	---------

Vehicle Make/Model/Colour

Name of Driver

Insurance Company Name

**SKETCH PLAN**

**IMPORTANT NOTICE**

1. Please report correctly the details of the accident to speed up the claims process.
2. This Form must be completed by the Policyholder and/or the Authorised Driver.
3. Information provided must be as truthful and accurate as possible. Any wilful misrepresentation or withholding of material facts may allow insurance companies to repudiate policy liability.
4. The issue and acceptance of this Form by insurance companies is not an admission of policy liability on the part of the insurance companies.
5. Any false reporting may be referred to the Police for investigation.
6. The report will be forwarded by the Insurers of the GIA Records Management Centre established by the General Insurance Association of Singapore (GIA) for archiving and that copies of this report will for a fee be made available upon application by interested parties.
7. By the lodgment of this report to the insurers, you hereby consent to the archiving of this report at the centre and to copies of the report being made available aforesaid.
8. Consent under the Personal Data Protection Act (PDPA)

I understand, acknowledge, agree and consent that:

- (a) My insurer, my workshop and the General Insurance Association of Singapore ("GIA") may/are permitted to collect, use, disclose and/or process my personal data/personal information set out in this form and any other personal information provided by me or possessed by my insurer (collectively the "Personal Information") and disclose and transfer such Personal Information to all insurer(s) who have insured vehicle(s) involved in this accident (all insurer(s) who have insured vehicle(s) involved in this accident shall be collectively referred to as the "insurers"), the insurers' lawyers/law firms, the Monetary Authority of Singapore and any relevant government agency/authority (such as the police), for the purpose(s) of :
  - (i) processing, handling and/or dealing with my claims including the settlement of the claims and any necessary investigations relating to the claims;
  - (ii) investigating the accident and/or my claims;
  - (iii) carrying out and/or dealing with my instructions or responding to any enquiries by me;
  - (iv) administering my claims (including the mailing of correspondence, statements, invoices, reports or notices to me, which could involve disclosure of certain personal data about me to bring about delivery of the same as well as on the external cover of envelopes/mail packages); and/or
  - (v) complying with applicable law in administering, processing, handling and/or dealing with my claims. (collectively the "Purposes")
- (b) all insurer(s) who have insured vehicle(s) involved in this accident and the insurers' lawyers/law firms, may/are permitted to collect, use, disclose and/or process my Personal Information for one or more of the above Purposes; and
- (c) my Personal Information may/can be disclosed by any of the insurers and/or GIA to their third party service providers or agents (including their lawyers/law firms), which may be sited outside of Singapore, for one or more of the above Purposes.
- (d) my Personal Information will also be collected and used to compile claims history for the purpose of fraud detection, investigation and management in present and all future claims.
- (e) the information so collected under (d) above may be shared / disclosed:
  - (i) to all insurers and/or any other third parties that assist in evaluating, investigating, controlling or managing fraud, regulators, law enforcement and government agencies as reasonably required for the purposes stated, or
  - (ii) for complying with requirements under any regulations, laws or court orders.



Policyholder's Signature  
Date & Time:

Driver's Signature  
(if driver is not the policyholder)  
Date & Time:

Reporting Centre Personnel's Signature  
Name:  
NRIC/FIN No.:

I AM AWARE THAT MY INSURER MAY HAVE A **14 DAYS TIMEFRAME** FOR ME TO SUBMIT AN OWN DAMAGE CLAIM UNDER MY OWN POLICY. I WILL CHECK MY POLICY FOR MORE DETAILS.

# Sketch Plan Pg. 2

## SKETCH PLAN

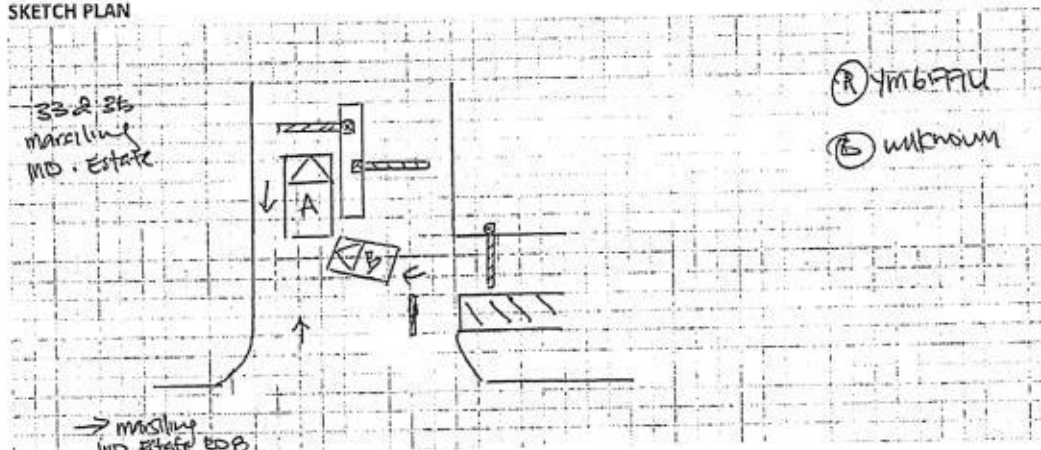

## DESCRIBE CIRCUMSTANCES OF THE ACCIDENT

On 26/11/19 @ around 1045 hrs, I drove my vehicle to

Accident Photo

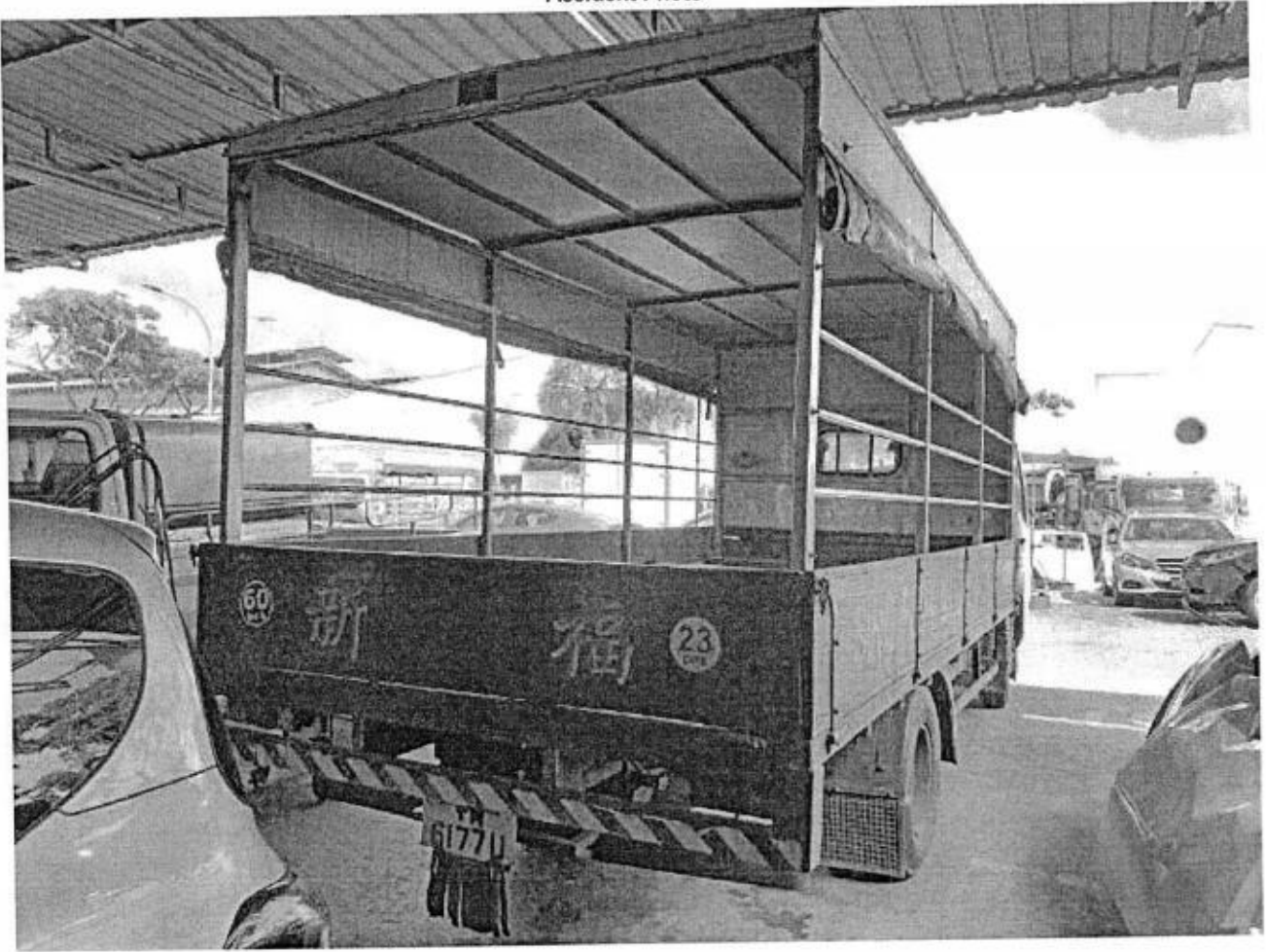

**159 TICK HAI MOTOR**  
**1 KAKI BUKIT AVE 6 #01-20 SINGAPORE 417883**  
**TEL: 6842 9089 FAX: 6841 2869**  
**REG NO : 53033608A**

*not Allowed*  
*1/5 # 4500*  
*9/12/19 Hby.*

**Vehicle Number: SMK1526G**  
**Vehicle Model : Merc. C180 Avantgarde**  
**Year of Manufacture : 2015**  
**Chassis : WDD2050402R137491**

S/N.	Item Description	Amount (\$)
1	Front Bumper	\$ 1,163.63
2	Front Bumper Side Bracket (RH)	\$ 56.18
3	Front Bumper Sponge	\$ 125.19
4	Front Bumper Reinforcement (top)	\$ 168.53
5	Front Bumper Reinforcement (bottom)	\$ 377.18
6	Front Bonnet	\$ 1,556.85
7	Front Grille Assy	\$ 659.66
8	Front Fender (RH)	\$ 682.13
9	Front Fender Inner Garnish (RH) x 2 pcs	\$ 200.63
10	Headlamp (RH)	\$ 2,487.75
11	Radar Sensor (RH)	\$ 312.98
12	Front Bumper Radar Sensor Bracket (RH)	\$ 185.78
13	Front Bumper Joint Wheel Arch Cover RH	\$ 54.16
14	Front Bumper Clip x 12 pcs	\$ 99.00
<b>Total :</b>		<b>\$ 8,129.65</b>
<b>Less 10% :</b>		<b>\$ 812.97</b>
<b>Amount :</b>		<b>\$ 7,316.69</b>

*4826.83*  
*107*  
*4344.23*

S/N	Special Nett Item	Amount (\$)
1	Front Bumper Sensor (RH) x 2 pcs	\$ 288.90
2	Joint Wheel Arch Cover Rivet x 4	\$ 34.20
<b>Amount :</b>		<b>\$ 323.10</b>

Labour	Amount (\$)
To computer diagnostic and resetting	\$ 380.00
To check front electrical wiring system & focus headlamp	\$ 180.00
To remove, and reinstall front bumper sensors	\$ 120.00
To transfer headlight control unit, and LED unit & program	\$ 160.00
To transfer front bonnet components	\$ 120.00

*100*  
*50*  
*11X*



To transfer front bumper components	\$ 120.00
Labour to remove, cut, change & panel beating	\$ 1,800.00
To putty and respray affected areas	\$ 1,500.00
<b>Labour Total :</b>	\$ 4,380.00
<b>Total (Parts &amp; Labour)</b>	\$ 12,019.79

5644.23

4515-

JK Auto Consultants hence notify



## LKK Auto Consultants Pte Ltd (Co.Reg.No:199607198R)

51 Ubi Ave 1 #01-25, Paya Ubi Industrial Park  
Singapore 408933

Tel: 6256-3561 Fax: 6844-8805 Email: sur@lkkauto.com;assignments@lkkauto.com

## VEHICLE DAMAGE INSPECTION REPORT

Our File No: CS/CT119021613/UQF3N2  
Date: 09/01/2020

## REFERENCE

Handling Insurer: China Taiping Insurance (Singapore) Pte. Ltd. Policy No: DMCVSN30802119022

Claimant Vehicle No: SMK1526G Insured Vehicle No: YM6177U

Date of Loss: 26/11/2019 Nature of Claim: TP Claim No: SNM19D205675C02

## DESCRIPTION &amp; IDENTIFICATION OF VEHICLE

Reg No: SMK1526G Engine No: 27491030508842

Make & Model: MERCEDES-BENZ C180, 1.6 (A) Chassis No: WDD2050402R137491

Reg. Date: 27/01/2016 (Man. Year: 2015) Odometer: 43691 km

Colour: Silver

Engine Capacity: 1595 cc

Market Value/New Car Price: N/A

Sum Insured (S\$): Market Value/New Car Price

## CONDITION OF VEHICLE AT THE TIME OF SURVEY

General Condition: Steering (Serviceable): Yes Footbrake (Serviceable): Yes

Handbrake (Serviceable): Yes Engine Modification: No Pre-accident Condition: Yes

## CONDITION OF TYRES

Front Tyre Size: 225/50R17 Rear Tyre Size: 225/50R17

Front Left Side: Bridgestone 7 mm Rear Left Side: Bridgestone 7 mm

Front Right Side: Bridgestone 7 mm Rear Right Side: Bridgestone 7 mm

The above values represent the remaining tyre treads depth

COST OF CLAIMS	Repairer's	Adjuster's	Difference	Diff %
Parts	7,639.78	4,344.24	3,295.54	43.14
Miscellaneous Items	0.00	0.00	0.00	
Labour	4,380.00	1,300.00	3,080.00	70.32
Paintwork Labour	0.00	0.00	0.00	
Towing	0.00	0.00	0.00	
<b>Calculated Gross Total (S\$)</b>	<b>12,019.78</b>	<b>5,644.24</b>	<b>6,375.54</b>	<b>53.04</b>
<b>Approved Total (Overridden) (S\$)</b>		<b>4,500.00</b>		
<b>(S\$)</b>	12,019.78	4,500.00	7,519.78	62.56
<b>+ GST 7.00/7.00% (S\$)</b>	841.38	315.00	526.38	62.56
<b>Nett Amount (S\$)</b>	<b>12,861.16</b>	<b>4,815.00</b>	<b>8,046.16</b>	<b>62.56</b>

## INSPECTION

Date of Assignment: 06/12/2019

Date Inspected: 09/12/2019 Inspected At: Tick Hai Motor & Welding Services - Kaki Bukit (HQ)  
BLK 1 KAKI BUKIT AVE 6, #01-54 AUTOBAY @ KAKI BUKIT  
Singapore 417883

Estimated Period of Repair: 4.0 days

Adjuster: MARCUS CHUA

Manager: SHIAU CHAN

NOTE: This report represents our findings at the time and place of inspection stated herein. Such inspection has been carried out to the best of our knowledge and ability but any other liability under any other circumstances is hereby expressly excluded.



## REPAIR DETAILS

## Reference

<b>Part Source:</b>	MRM-SG	Version: 1.0 (Last Synchronised: 09 Jan 2020)
<b>Parts:</b>	143	MERCEDES-BENZ C180 1.6 (A) (Catalogue:Merimen Singapore 1.0)
<b>Labour:</b>	Repairer's	(Price-denominated Standard List)
<b>Print Code:</b>	(Unsubmitted, no print-code for SMK1526G)	
<b>Validity:</b>	These estimates are valid only if they contain the print code (above) on all estimate pages, running page numbers with the END OF ESTIMATES marker on the last estimate page	
<b>Further Info:</b>	Items/values not in reference catalogue are prefixed with an asterisk *.	

## Recommended Parts

No.	Qty	Part No. Particulars	Condition	Repairer's	Amount
1	1	*FRONT BUMPER	Repair	1,163.63 FL	*- FL
2	1	*FRONT BUMPER SIDE BRACKET RH	Not Necessary	56.18 FL	*- FL
3	1	*FRONT BUMPER SPONGE	Not Necessary	125.19 FL	*- FL
4	1	*FRONT BUMPER REINFORCEMENT (TOP)	Not Necessary	168.53 FL	*- FL
5	1	*FRONT BUMPER REINFORCEMENT (BOTTOM)	Not Necessary	377.18 FL	*- FL
6	1	*FRONT BONNET	Bent/Buckled	1,556.85 FL	*1,556.85 FL
7	1	*FRONT GRILLE ASSY	Not Necessary	659.66 FL	*- FL
8	1	*FRONT FENDER (RH)	Bent/Buckled	682.13 FL	*682.13 FL
9	1	*FRONT FENDER INNER GARNISH (RH)	Deformed/Torn (1 Pc only)	200.63 FL	*100.20 FL
		(2 Pcs)			
10	1	*HEADLAMP (RH)	Cracked	2,487.75 FL	*2,487.75 FL
11	1	*RADAR SENSOR (RH)	Not Necessary	312.98 FL	*- FL
12	1	*FRONT BUMPER RADAR SENSOR BRACKET (RH)	Not Necessary	185.78 FL	*- FL
13	1	*FRONT BUMPER JOINT WHEEL ARCH COVER RH	Not Necessary	54.16 FL	*- FL
14	12	*FRONT BUMPER CLIP	Not Necessary	99.00 FL	*- FL
15	2	*FRONT BUMPER SENSOR (RH)	Not Necessary	288.90 FS	*- FS
16	4	*JOINT WHEEL ARCH COVER RIVET	Not Necessary	34.20 FS	*- FS

F=Franchise part. S=SpcNett. L=ListItemDisc.

<b>Sub Total (S\$)</b>	<b>8,452.75</b>	<b>4,826.93</b>
<b>- List Item Discount on L Items 10.00/10.00% (S\$)</b>	<b>812.97</b>	<b>482.69</b>
<b>Total Parts (S\$)</b>	<b>7,639.78</b>	<b>4,344.24</b>

Report was unsubmitted during this print-out.

## Recommended Miscellaneous Items

There are no new miscellaneous items selected.

## Recommended Labour

No	Particulars	Lab.Type	Repairer's	Amount
<b>Labour Items</b>				
1	TO COMPUTER DIAGNOSTIC AND RESETTNG	New	380.00	100.00
2	TO CHECK FRONT ELECTRICAL WIRING SYSTEM & FOCUS HEADLAMP }	New	180.00	50.00
3	TO REMOVE,AND REINSTALL FRONT BUMPER SENSORS }	New	120.00	0.00
4	TO TRANSFER HEADLIGHT CONTROL UNIT,AND LED UNIT & PROGRAM }	New	160.00	0.00
5	TO TRANSFER FRONT BONNET COMPONENTS	New	120.00	0.00
6	TO TRANSFER FRONT BUMPER COMPONENTS	New	120.00	0.00
7	LABOUR TO REMOVE,CUT,CHANGE & PANEL BEATING	New	1,800.00	500.00
8	TO PUTTY AND RESPRAY AFFECTED AREAS	New	1,500.00	650.00
<b>Gross Labour Cost (\$\$)</b>			<b>4,380.00</b>	<b>1,300.00</b>

Report was unsubmitted during this print-out.

< END OF ESTIMATES >