

SINGAPORE ACCIDENT STATEMENT

IMPORTANT NOTICE

1. Please report correctly the details of the accident to speed up the claims process.
2. This Form must be completed by the Policyholder and/or the Authorised Driver.
3. Information provided must be as truthful and accurate as possible. Any wilful misrepresentation or withholding of material facts may allow insurance companies to repudiate policy liability.
4. The issue and acceptance of this Form by insurance companies is not an admission of policy liability on the part of the insurance companies.
5. **Any false reporting may be referred to the Police for investigation.**
6. This report will be forwarded by the insurers of the GIA Records Management Centre established by the General Insurance Association of Singapore (GIA) for archiving and that copies of this report will, for a fee, be made available upon application by interested parties.
7. By the lodgement of this report to the insurers, you hereby consent to the archiving of this report at the centre and to copies of the report being made available aforesaid.

ACCIDENT STATEMENT

Date Of Report	09/12/2019 11:11
Date Of Accident	07/12/2019 11:45
Exact Location Of Accident	ALONG WEST COAST HIGHWAY
Country/State of Loss	SINGAPORE

DETAILS OF OWN VEHICLE

Vehicle Registration Number	GBB7845Z
Insured/Policyholder	
Name Of Registered Owner	CHIA SENG GLOBAL FRESH PTE LTD
Co Reg No	201419312C
Email Address	NGPORHENG@HOTMAIL.COM
Mobile Phone No	(LOCAL) +65-98212399
Alternative Phone No	OFFICE-63389508

Vehicle Particulars

Manufacturer	TOYOTA
Model	DYNA
Exact Purpose for which vehicle was being used at time of accident	WORKING PURPOSES
Are you claiming under your own insurance policy for repair to your vehicle?	NO
If No, Please state action to be taken	THIRD PARTY
Vehicle Category	COMMERCIAL VEHICLE

Insurance Company

Name of Insurance Company	MSIG INSURANCE (SINGAPORE) PTE. LTD.
Type Of Coverage	THIRD PARTY
Fleet Policy	NO
Policy Number	A 29028367 TMV
Cover Note Number	

Driver

Name of Driver	NG POR HENG (HUANG BAOXING)
NRIC No	S6842505J
Date Of Birth	05/11/1968
Occupation	OUTDOOR
Date Of Driving Pass	03/02/1989
Driving Experience	30 YEARS AND 10 MONTHS
Gender	MALE
Mobile Number	(LOCAL) +65-98212399
Fax Number	
Contact Number	OFFICE-63389508
EEmail Address	NGPORHENG@HOTMAIL.COM

Address	BLK 764 WOODLANDS CIRCLE #04-326
Postcode	760764
Was driver an employee of the Insured's Company	YES
If No, Relationship of the Driver with the Insured	
Vehicle Registration Number of Driver's Own Vehicle	-
	-
	-
Insurance Company of Driver's Own Vehicle	-
	-
	-

General Information of the Accident

Type Of Accident	COLLISION - HEAD TO REAR
Weather Conditions	CLEAR
Road Surface	DRY

Other Information

Was any foreign vehicle involved in this accident?	NO
Number of vehicles (including own vehicle) involved in the accident	2
Was any body injured in the Accident?	YES
Was any injured conveyed to hospital by ambulance?	NO
Was any other material or property damaged?	YES
I have been approached by unknown person(s) soliciting/offering accident claims assistance.	NO
Number of Passengers (Including Driver)	1

Details of Police Action

Was the accident reported to the police?	YES
If Yes, Please state which Police Station	
Police Station Name	WOODLANDS EAST N.P.C
Police Station Address	ROAD: 3 WOODLANDS DRIVE 63 , POSTCODE: 737890 , COUNTRY: SINGAPORE
Police Station Contact	TEL NO: - FAX NO:
Was notice of intended Prosecution given?	NO
If Yes, against whom?	

Circumstances of Accident

PLEASE REFER TO POLICE REPORT T/20191207/2111D

Attachment(s)

Are accident photos available for attachment?	YES
Was there any video captured by Car Camera?	NO
Was there any audio recorded?	NO

DETAILS OF OTHER VEHICLE PROPERTY 1

Vehicle Registration Number	XB6812P
Vehicle Make/Model/Colour	MITSUBISHI
Details Of Properties	
Vehicle Category	COMMERCIAL VEHICLE
Name of Driver	JIANG BIN
NRIC/Passport Number	076502374
Contact Number	
Address	
Postcode	
Insurance Company Name	

Nature Of Damage
No. Of Passenger (Including Driver)

DETAILS OF INJURED PERSON 1	
Name	NG POR HENG (HUANG BAOXING)
Approximate Age	
Injuries Sustain	SLIGHT INJURY
Injured person in which vehicle?	GBB7845Z
Were seat belts worn?	YES
Was this injured conveyed to hospital by ambulance?	NO
Address	
Postcode	

Accident Sketch Plan

SKETCH PLAN

IMPORTANT NOTICE

1. Please report correctly the details of the accident to speed up the claims process.
2. This Form must be completed by the Policyholder and/or the Authorised Driver.
3. Information provided must be as truthful and accurate as possible. Any wilful misrepresentation or withholding of material facts may allow insurance companies to repudiate policy liability.
4. The issue and acceptance of this Form by insurance companies is not an admission of policy liability on the part of the insurance companies.
5. Any false reporting may be referred to the Police for investigation.
6. The report will be forwarded by the insurers of the GIA Records Management Centre established by the General Insurance Association of Singapore (GIA) for archiving and that copies of this report will for a fee be made available upon application by interested parties.
7. By the lodgment of this report to the insurers, you hereby consent to the archiving of this report at the centre and to copies of the report being made available aforesaid.
8. **Consent under the Personal Data Protection Act (PDPA)**

I understand, acknowledge, agree and consent that:

- (a) My insurer, my workshop and the General Insurance Association of Singapore ("GIA") may/are permitted to collect, use, disclose and/or process my personal data/personal information set out in this [form] and any other personal information provided by me or possessed by my insurer (collectively the "Personal Information") and disclose and transfer such Personal Information to all insurer(s) who have insured vehicle(s) involved in this accident (all insurer(s) who have insured vehicle(s) involved in this accident shall be collectively referred to as the "Insurers"), the Insurers' lawyers/law firms, the Monetary Authority of Singapore and any relevant government agency/authority (such as the police), for the purpose(s) of:
- (i) processing, handling and/or dealing with my claims including the settlement of the claims and any necessary investigations relating to the claims;
 - (ii) investigating the accident and/or my claims;
 - (iii) carrying out and/or dealing with my instructions or responding to any enquiries by me;
 - (iv) administering my claims (including the mailing of correspondence, statements, invoices, reports or notices to me, which could involve disclosure of certain personal data about me to bring about delivery of the same as well as on the external cover of envelopes/mail packages); and/or
 - (v) complying with applicable law in administering, processing, handling and/or dealing with my claims (collectively the "Purposes")
- (b) all insurer(s) who have insured vehicle(s) involved in this accident and the Insurers' lawyers/law firms, may/are permitted to collect, use, disclose and/or process my Personal Information for one or more of the above Purposes; and
- (c) my Personal Information may/can be disclosed by any of the Insurers and/or GIA to their third party service providers or agents (including their lawyers/law firms), which may be sited outside of Singapore, for one or more of the above Purposes.
- (d) my Personal Information will also be collected and used to compile claims history for the purpose of fraud detection, investigation and management in present and all future claims.
- (e) the information so collected under (d) above may be shared / disclosed:
- (i) to all insurers and/or any other third parties that assist in evaluating, investigating, controlling or managing fraud, regulators, law enforcement and government agencies as reasonably required for the purposes stated, or
 - (ii) for complying with requirements under any regulations, laws or court orders.

Chia Seng (if driver is not the policyholder)
Reg. No. 2014191100
11K-25 Pasir Panjang Wharves Centre
#01-196S, Singapore 110025
Tel: 6751 1100

Policyholder's Signature
Date & Time:

Driver's Signature
(If driver is not the policyholder)
Date & Time:

Reporting Centre Personnel's Signature
Name:
NRIC/FIN No:

Accident Sketch Plan

SKETCH PLAN

Along WEST COAST Highway

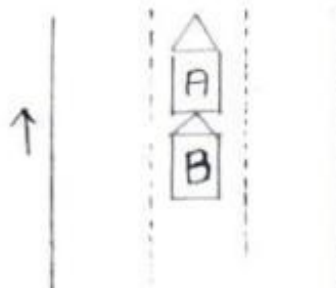

A: GB87845Z
B: XB6812P

DESCRIBE CIRCUMSTANCES OF THE ACCIDENT

Please refer to the police report. 7/2019/2007/1110

[A large diagonal line is drawn across the remaining lines of this section.]

Chia Song Global Fresh Pte Ltd
Reg. No. 201410412C
Unit 25 Pooi Panang Wholesale Centre
201-100 Singapore 111100
Tel: 6775 0717

DECLARATION

I/We declare the foregoing particulars are true in every respect.

Policyholder's Signature
Date & Time:

Driver's Signature
(If driver is not the policyholder)
Date & Time:

Reporting Centre Personnel's Signature
Name:
NRIC/FIN No.:

POLICE REPORT



**SINGAPORE
POLICE FORCE**



T/20191207/2111D

Police Station Of Origin:
Woodlands East N.P.C.
3 Woodlands Drive 63 SINGAPORE 737890
Tel No: 1800-7679999

1 of 3

Report No. T/20191207/2111D

REPORT OF A TRAFFIC ACCIDENT

Date/Time Report Made: 07/12/2019 16:07	Vide Report No.:	Station Diary No.: 5081
--------------------------------------------	------------------	----------------------------

Informant's Particulars			
Name of Informant: NG POR HENG		Address: APT BLK 764 WOODLANDS CIRCLE #04-326 SINGAPORE 730764	
ID Type / ID No.: NRIC NO / S6842505J		Contact No.: Home/Office: Mobile: 98212399	
Nationality: SINGAPORE CITIZEN		Email:	
Sex: Male	Age: 51	Date of Birth: 05/11/1968	Type of Informant: Driver
Race: Chinese		Language:	Institution / School Name:
Occupation: DELIVERY FRUIT		Driving Licence Information: Class: 3 Date of Expiry:	

General Information of the Accident				
Type of Accident:	Injury Others	Drink Drive: No	Date/Time of Accident: 07/12/2019 11:45	Type of Location: Straight Road
Location: Along Road 1 WEST COAST HIGHWAY				
Weather: Clear		Road Surface: Dry	Road Speed Limit:	
Traffic Flow: One Way		Traffic Control: Traffic Light - Working	Traffic Volume: Moderate	
Type of Collision: Between Moving Vehicles - Head To Rear			Anyone conveyed by ambulance: No	

Details of Vehicle Involved						
Vehicle No.	Type	Make	Model	Color	Condition	No of Passenger
GBB7845Z	Lorry	TOYOTA		White	Slightly Damaged	0
XB6812P	Lorry	MITSUBISHI		Brown		0

Details of Person Involved	
Any Pedestrian Involved: No	
No. of Pedestrians Injured: NIL	Use of Pedestrian Crossing: NA

POLICE REPORT



**SINGAPORE
POLICE FORCE**



T/20191207/2111D

2 of 3

Police Station Of Origin:
Woodlands East N.P.C.
3 Woodlands Drive 63 SINGAPORE 737890
Tel No: 1800-7679999

Report No. T/20191207/2111D

CONTINUATION OF REPORT

Driver			
Name	NG POR HENG	ID No.	S6842505J
Related Vehicle	GBB7845Z (Lorry)	Contact No.	98212399
Hospital/Clinic	DRS KOO & NEOH MEDICAL GROUP	Class of Driving Licence & Expiry Date	Class: 3 Date of Expiry: NIL
Date Treatment	07/12/2019	Date Discharge	07/12/2019
No. of Days granted Medical Leave	02	Degree of Injury	Slight
Driver			
Name	JIANG BIN	ID No.	076502374
Related Vehicle	XB6812P (Lorry)	Contact No.	NIL
Hospital/Clinic	NIL	Class of Driving Licence & Expiry Date	Class: NIL Date of Expiry: NIL
Date Treatment	NIL	Date Discharge	NIL
No. of Days granted Medical Leave	NIL	Degree of Injury	NIL

Brief Details.

On the above mentioned date and time, I was driving along West Coast Highway on the second lane of three lanes. Thereafter, at the traffic light turned red, I stopped as the first vehicle. Subsequently, I felt an impact at my rear vehicle. I went out of my vehicle and discovered that a lorry had collided into my rear vehicle. He informed me that his brakes was not in good condition. We exchanged particulars and I informed my supervisor regarding the matter. No traffic police was at scene. I have a vehicle camcorder, however, it was not in recording mode. No government properties were damaged. Nobody was injured at that point of time.

However, I felt pain on my left hand and left shoulder, thus, I went to the doctor to seek medical help. I was given two days of Medical Certificate.

POLICE REPORT



SINGAPORE
POLICE FORCE



T/20191207/2111D

Police Station Of Origin:
Woodlands East N.P.C.
3 Woodlands Drive 63 SINGAPORE 737890
Tel No: 1800-7679999

3 of 3
Report No. T/20191207/2111D

CONTINUATION OF REPORT

Sketch Plan

Informant is not able to provide sketch plan

IMPORTANT: Please attach a copy of your vehicle's Insurance Certificate to this report. If you don't have the certificate with you now, please fax a copy to 65474885 stating the **report number** as reference.

Signature Of Officer Recording The Report: L/ Staff Sgt SITI SUFEA BINTE SA'ADON	Signature Of Informant:
Signature Of Interpreter: Not applicable	Date/Time: 07/12/2019 16:07
Officer In Charge Of Case: TP / AEIT / Sgt 2 SHARIFAH NOR FARIZAN BINTE SYED MOHD SAID Contact No.: 65476172 Authentication Stamp NP158	Classification Of Case:

SN 130

Singapore Police Force

Accident Photo



Accident Photo



Accident Photo



Accident Photo



Accident Photo



Accident Photo



Accident Photo



Accident Photo



Accident Photo



Accident Photo



Accident Photo

