

NATIONAL Assessment Centre Services

Part 1 Jan 2013

MAIA 119161493

Date In: 9/12/19 09:00	Job description	Date & Time Completed	Done by
Ref No: MAI FWD190 21601164	SAS e-filing		
Veh No: SLE 3286D	E-mail (within 3hrs, AIC 2hrs)		
DUA: 6/12/19 15:00	I-Motor Claim Form		
OD: TP Reporting Only	I-Motor W/O (Within: OD 2hrs, TP 4hrs)		
TP Insurer:	i-Photo Uploaded		
	Assessment/Survey Report		
	Ass't Report by Fax / Hand to Owner/Wksp		

Preferred Wksp / INC Assign Wksp / QW: (Tel:	Fax:
TP Particulars:	Veh No: PA 9280 D.	INC () / Non-INC ()
Owner / Driver: (Tel:	
Policy No: (Period: (Cover Type: (
Confirmed by: (Date:	Time:
Insured/Driver Liability: (% [Note-Est. Status (WO): N: 0-20%; P: 21-79%; P: 80-100%]	
Year of Registration: (Warranty: YES () / NO ()	
Excess: (\$	Loading: \$1,000 () / \$2,000 ()	

General Remarks:
() Walk-In Customer: Customer's information strictly Confidential & Strictly NO refer of repolar.
() Total Loss Case: to e-mail Insurer URGENTLY.
Drive-In () / Towed-In (); Invoice: YES () / NO (); Towing Co: ()

Remarks:	INC () / Non-INC ()	Date & Time Completed	Done by
1) Apply for Transport Allowance () / Courtesy Car ()			
2) QC Check / Post Repair Inspection ()			
3) Upload Resurvey Photo [Repair Cost > \$3000] ()			

Injury: _____

Date/Time	Actions

MAIA 1909179	Invoice Preparation Checklist	Amf (\$)	GAAR (\$)
Claimant's Particulars:	1) AR: Accident Reporting (\$30);	20.00	
Driver/Owner:	2) DA: Damage Assessment (\$100); INC (\$40)	20.00	
Contact No:	3) TP: Towing Fee \$40/\$45		
Damaged Portion:	4) FT: Follow-Through Survey \$120		
QC Checked by (Engr-In-Charge):	5) FT: Follow-Through Survey (Resurvey) \$30		
Auditors' Comments:	For claiming against INC Only (w/c 10 Jan 2013)		
	6) TR: Re-inspection \$75		
	7) NI: Idao DA + EMRT Survey \$160		
	8) NTUC Additional Services:-		
	ON:		
	*N5: Courtesy Car / Tpt Allowance \$5		
	*N6: Repair Co-ordination \$10		
	*N7: Post Repair Inspection \$25		
	*N8: DV / Collect Excess Coordination \$5		
	TP (N11): TP (Non INC) against INC \$20		
	9) NI12: Idao Mobile \$0		
	Invoice dated	Fee Charged	
	Invoice dated	Fee Charged	

SINGAPORE ACCIDENT STATEMENT

IMPORTANT NOTICE

1. Please report correctly the details of the accident to speed up the claims process.
2. This Form must be completed by the Policyholder and/or the Authorised Driver.
3. Information provided must be as truthful and accurate as possible. Any wilful misrepresentation or withholding of material facts may allow insurance companies to repudiate policy liability.
4. The issue and acceptance of this Form by insurance companies is not an admission of policy liability on the part of the insurance companies.
5. **Any false reporting may be referred to the Police for investigation.**
6. This report will be forwarded by the insurers of the GIA Records Management Centre established by the General Insurance Association of Singapore (GIA) for archiving and that copies of this report will, for a fee, be made available upon application by interested parties.
7. By the lodgement of this report to the insurers, you hereby consent to the archiving of this report at the centre and to copies of the report being made available aforesaid.

ACCIDENT STATEMENT

Date Of Report	09/12/2019 09:00
Date Of Accident	06/12/2019 15:00
Exact Location Of Accident	JUNC OF TEMASEK AVE TWDS RAFFLES AVE
Country/State of Loss	SINGAPORE

DETAILS OF OWN VEHICLE

Vehicle Registration Number	SLE3286D
Insured/Policyholder	
Name Of Registered Owner	LOH BOON CHIN
NRIC No	S2707443Z
Email Address	NOEMAIL
Mobile Phone No	(LOCAL) +65-92993073
Alternative Phone No	OFFICE-92993073

Vehicle Particulars

Manufacturer	PEUGEOT
Model	3008 1.6
Exact Purpose for which vehicle was being used at time of accident	WORK
Are you claiming under your own insurance policy for repair to your vehicle?	NO
If No, Please state action to be taken	THIRD PARTY
Vehicle Category	PRIVATE HIRE

Insurance Company

Name of Insurance Company	FWD SINGAPORE PTE. LTD.
Type Of Coverage	COMPREHENSIVE
Fleet Policy	NO
Policy Number	PNCV2019-00001529
Cover Note Number	

Driver

Name of Driver	LOH BOON CHIN
NRIC No	S2707443Z
Date Of Birth	26/05/1965
Occupation	OUTDOOR
Date Of Driving Pass	14/08/1995
Driving Experience	24 YEARS AND 3 MONTHS
Gender	MALE
Mobile Number	(LOCAL) +65-92993073
Fax Number	
Contact Number	OFFICE-92993073
EMail Address	NOEMAIL

Address	BLK 303 SERANGOON AVE 2 #03-262
Postcode	550303
Was driver an employee of the Insured's Company	NO
If No, Relationship of the Driver with the Insured	OWNER
Vehicle Registration Number of Driver's Own Vehicle	-
	-
	-
Insurance Company of Driver's Own Vehicle	-
	-
	-

General Information of the Accident

Type Of Accident	COLLISION - CHANGE/CROSS LANE
Weather Conditions	CLEAR
Road Surface	DRY

Other Information

Was any foreign vehicle involved in this accident?	NO
Number of vehicles (including own vehicle) involved in the accident	2
Was any body injured in the Accident?	YES
Was any injured conveyed to hospital by ambulance?	NO
Was any other material or property damaged?	YES
I have been approached by unknown person(s) soliciting/offering accident claims assistance.	NO
Number of Passengers (Including Driver)	2
Passenger 1	NAME: : UNKNOWN GENDER: : FEMALE

Details of Police Action

Was the accident reported to the police?	NO
If Yes, Please state which Police Station	
Was notice of intended Prosecution given?	NO
If Yes, against whom?	

Circumstances of Accident

REFER TO STATEMENT.

Attachment(s)

Are accident photos available for attachment?	YES
Was there any video captured by Car Camera?	YES
Remarks/ Reasons:	WITH DRIVER
Was there any audio recorded?	NO

DETAILS OF OTHER VEHICLE PROPERTY 1

Vehicle Registration Number	PA9280D
Vehicle Make/Model/Colour	
Details Of Properties	
Vehicle Category	BUS
Name of Driver	
NRIC/Passport Number	
Contact Number	
Address	
Postcode	
Insurance Company Name	
Nature Of Damage	

No. Of Passenger (Including Driver)

DETAILS OF INJURED PERSON 1

Name	LOH BOON CHIN
Approximate Age	
Injuries Sustain	NECK N BACK
Injured person in which vehicle?	SLE3286D
Were seat belts worn?	YES
Was this injured conveyed to hospital by ambulance?	NO
Address	
Postcode	

SKETCH PLAN

IMPORTANT NOTICE

1. Please report correctly the details of the accident to speed up the claims process.
2. This Form must be completed by the Policyholder and/or the Authorised Driver.
3. Information provided must be as truthful and accurate as possible. Any wilful misrepresentation or withholding of material facts may allow insurance companies to repudiate policy liability.
4. The issue and acceptance of this Form by insurance companies is not an admission of policy liability on the part of the Insurance companies.
5. Any false reporting may be referred to the Police for investigation.
6. The report will be forwarded by the insurers of the GIA Records Management Centre established by the General Insurance Association of Singapore (GIA) for archiving and that copies of this report will for a fee be made available upon application by interested parties.
7. By the lodgment of this report to the insurers, you hereby consent to the archiving of this report at the centre and to copies of the report being made available aforesaid.
8. **Consent under the Personal Data Protection Act (PDPA)**

I understand, acknowledge, agree and consent that:

- (a) My insurer, my workshop and the General Insurance Association of Singapore ("GIA") may/are permitted to collect, use, disclose and/or process my personal data/personal information set out in this [form] and any other personal information provided by me or possessed by my insurer (collectively the "Personal Information") and disclose and transfer such Personal Information to all insurer(s) who have insured vehicle(s) involved in this accident (all insurer(s) who have insured vehicle(s) involved in this accident shall be collectively referred to as the "Insurers"), the Insurers' lawyers/law firms, the Monetary Authority of Singapore and any relevant government agency/authority (such as the police), for the purpose(s) of:
 - (i) processing, handling and/or dealing with my claims including the settlement of the claims and any necessary investigations relating to the claims;
 - (ii) investigating the accident and/or my claims;
 - (iii) carrying out and/or dealing with my instructions or responding to any enquiries by me;
 - (iv) administering my claims (including the mailing of correspondence, statements, invoices, reports or notices to me, which could involve disclosure of certain personal data about me to bring about delivery of the same as well as on the external cover of envelopes/mail packages); and/or
 - (v) complying with applicable law in administering, processing, handling and/or dealing with my claims (collectively the "Purposes")
- (b) all insurer(s) who have insured vehicle(s) involved in this accident and the Insurers' lawyers/law firms, may/are permitted to collect, use, disclose and/or process my Personal Information for one or more of the above Purposes; and
- (c) my Personal Information may/can be disclosed by any of the Insurers and/or GIA to their third party service providers or agents (including their lawyers/law firms), which may be sited outside of Singapore, for one or more of the above Purposes.
- (d) my Personal Information will also be collected and used to compile claims history for the purpose of fraud detection, investigation and management in present and all future claims.
- (e) the Information so collected under (d) above may be shared / disclosed:
 - (i) to all insurers and/or any other third parties that assist in evaluating, investigating, controlling or managing fraud, regulators, law enforcement and government agencies as reasonably required for the purposes stated, or
 - (ii) for complying with requirements under any regulations, laws or court orders.

Policyholder's Signature
Date & Time:

Driver's Signature
(If driver is not the policyholder)
Date & Time:

Reporting Centre Personnel's Signature
Name:
NRIC/FIN No.:

SKETCH PLAN

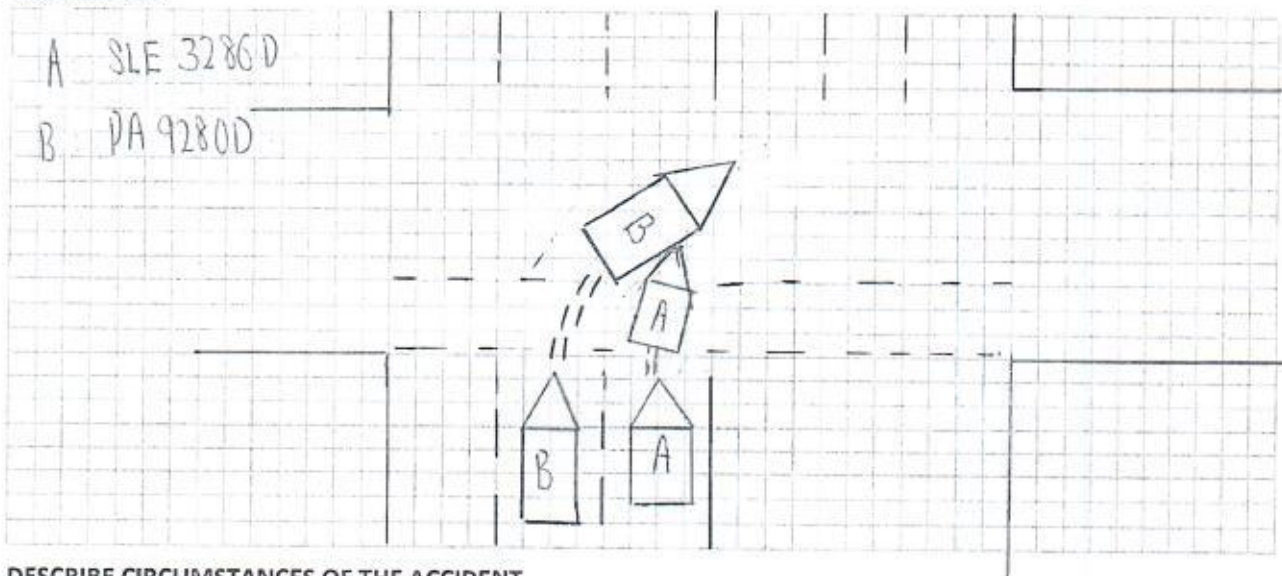

DESCRIBE CIRCUMSTANCES OF THE ACCIDENT

On 06.12.2019 at about 15.00, I was travelling along
 Junction of Temasek Ave Towards Raffles Avenue. I was stationary
 due to front traffic. Suddenly Vehicle B hit my Vehicle.

DECLARATION

I/We declare the foregoing particulars are true in every respect.

Policyholder's Signature

Date & Time:

Driver's Signature

(If driver is not the policyholder)

Date & Time:

Reporting Centre Personnel's Signature

Name:

NRIC/FIN No.:

Date of Accident : 06.12.2019 Accident Time: 15.00 (24-HR-Format)
Accident Place : Junction of Temasek Ave Towards Raffles Avenue
Vehicle No. (Car Plate No.) : SLE 3286D Make/Model: Peugeot 3008 1.6
Insurance Company : AXO Policy No: PNCY2019-00001529
Owner or Company Name / IC No. : loh Boon chin (S2707443Z)
Owner or Company Contact No. : - Owner's Hp 92993073 Company Tel
DRIVER'S Name / IC No. : as above
DRIVER'S Date Of Birth : 26 May 1965 DRIVER'S License Pass Date 14.08.1995
Relationship of Owner & Driver : Spouse \ Parents \ Children \ Sibling \ Employee \ Others: Other
DRIVER'S Address : Blk 303 Serangoon Avenue 2 # 03-262 (S) 550303
DRIVER'S Contact No./ Alt No. : 1) - 2) -
DRIVER'S Occupation : INDOOR \ OUTDOOR (e.g. working inside or outside office)
Email Address : -
Weather & Road Surface : CLEAR & DRY \ RAINING & WET \ AFTER RAIN & WET
Reporting Type : Reporting Only \ Claim Other Party \ Claim Own Insurance
Number of Passengers (Including Driver): 1 Driver / 1 passengers
Was there any video Captured by car camera: YES \ NO
Exact purpose for which vehicle was being used at the time of accident: Private use \ Work purpose
Any Injury (If YES, Pls state): YES (Neck & Back)

Other Party Driver's Particular (if any)

Vehicle No: PA 9280D

Vehicle No: _____

Vehicle Make/Model: _____

Vehicle Make/Model: _____

Name Driver: _____

Name Driver: _____

IC No. Driver/Contact: _____

IC No. Driver/Contact: _____

* NEW - Passenger's name & gender:

Unknown - Female





CERTIFICATE OF INSURANCE

Please call +65-6322-2072 for FWD Emergency Assistance
if Your Car breaks down or is involved in an accident.

All accidents must be reported within 24 hours of the incident regardless of whether it will lead to a claim.

POLICY NUMBER: PNCV2019-00001529

Car plate number : SLE3286D

Coverage start date: 30/10/2019

Coverage end date: 29/10/2020

Who is insured to drive: You and any Authorised Driver

Covered Geographical Area: Singapore, West Malaysia and Southern Thailand

About you (the Policyholder)

Name: LOH,BOON CHIN

NRIC/FIN: S2707443Z

Address: 303 Serangoon Avenue 2 03-262 Chuan Village Singapore 550303

Email: Lohbconly@gmail.com

Mobile Number: 92993073

Date of Birth: 26/05/1965

Gender : Male

Marital status: Married

Certificate of Merit: Yes

Current no claims discount: 50%

Years of driving experience: Three or more

About your car and policy

Car make and model: PEUGEOT 3008 1.6

Year of first registration : 2015

Plan type: Comprehensive

Standard Excess: S\$2,000

NCD protector: Not Applicable

Your preferred workshop: Not Applicable

Overseas Booster: Not Applicable

Premium paid (Inclusive of GST): S\$1,855.58

Finance company: Maybank