

3/20/2003

ASS. REC. BY:

REF: CS/CT1 19021537/EQF357

Special Instruction:

Surveyor: Dave

ASSIGNMENT (Office)

From (Person): Chong Boon Sen of CT1 Date/Time: 6.12.19 9.30a.m

Estimated Cost: Bill to:

OD / TP / WS / TP RES / OD RES / EVA / INV / MV / CS

To Inspect Vehicle No: SJU 52260 Insured:

at Workshop m/s Sng Ah Tee Tel: 62686183

of Blk 3 Pioneer Rd hush 701-18

Policy No: DMPCSN 3060431900 Claim No: SYM190205799

Sum Insured: Excess: Of. 10/12/19

Make of Veh: D.O.A. 5.12.2019

(Client's Record)

CA / REV / REP. / REV 24 HRS

Date/Time: 6.12.19 9.36a.m Person Contacted: Joyce H.O.D. Endorsement:

Vehicle: IN/OUT

Date/Time	Action/Instruction (✓) Estimate
	SJU 52260 : X
09/12/19 @ 3.04pm	revert to Chong Boon Sen via Messenger.
10/12/19 @ 10.11am	Alfred Toh informed C/A via Messenger.
10/12/19 @ 10.60am	Informed Joyce C/A B EX: Of by email.
11/03/20 @ 8.31pm	confirmed with Sharon US \$1600, 3 days.
	(Red \$474.58, 21%)

ASS. REC. BY:

Steve

REF:

CTZ CS/C12 A021537/Eqf3

ASSIGNMENT

From:

Date:

6.12.2019

Estimated Cost:

OD / TP / WS / TP RES / OD RES / EVA / INV / MV

To inspect Vehicle No:

SJ U 5226 D

at Workshop m/s

Sng Ah Tee

of Blk 3 Pioneer Rd North #01-18

Insured:

Policy No.

Claims No.

Sum Insured:

Excess:

(Client's Record)

Make of Veh:

28

(Policy Condition)

Remark: The veh had commenced its
repair at the time of inspection.

N/S	O/S

Bal. or Market Value:

28K

IDAC Accident Rpt:

Consistent? : Yes or No

GIA / PR Seen:

Consistent? : Yes or No

Est. Repairs:

3

days

Res.: Yes or No

Lum Sum:

%

3 Val.: Yes or No

CA REV 1 REP. / 24 HRS

Vehicle: IN / OUT

Date:

Person Contacted:

Veh No:

SJ4 5226D

Yr Regn:

15/12/19

Type: M.Car / M.Cycle / Bus / Van / Lorry / Taxi / Prime Mover /

Truck / Trailer or

Make:

Mitsubishi Lancer

c.c

1584

Colour:

Blue

A/C:

Insured / Std / NI / NA

Sp. Reading

106682

T/Radio:

Insured / Std / NI / NA

Eng/No:

C/No:

JMYSRCY2AA4900574

Gen. Cond: Good / Fair / Poor / Burnt

Steering: Inorder / Jammed / Leaked / Burnt or

Brake: Inorder / Jammed / Leaked / Burnt or

Modi: Nil / S/Rim / STD A/Rim or

Tyre Size:

F:

235/50ZR18

295/60R18

R:

BS / DUN / EXNOVA / GY / FS / LIZA / MIC / OHTSU / PIR / SUMI /

TOYO / YOKO or

Continental

Front

Rear

R/Bal.

5

mm

R/Bal.

5

mm

L/Bal.

5

mm

L/Bal.

5

mm

D.O.A.

5/12/19

D.O.I.

6/12/19

Survey held at

Sng Ah Tee

Des. of Damages: Frt / Rear / O/S / N/S / U/C / Rooftop or

The U/C / Chassis frame / Body Structure affected due to collision.

Date / Time

Action / Instruction

MV-28K

RECEIVED 12 MAR 2020

Date/Time, File Pass to?

☐

: Preli. Report

1) 12/3 12/19/19

☐

: Final Report

Date/Time, File Return to?

2)

Days Of Repair:

3

Resurvey No. of Trip:

1

Survey Fee:

Transportation:

S + RS, SI

Photos

Others

TOTAL

Add Fee:

☐

: Site Insp (\$)

☐

: Interview (\$)

☐

: Tech. Invs (\$)

☐

: Weekend (\$)

Rep. Form:

web-07

Lump Sum / P.P.C.:

1600

...CLAIM SUBFOLDER...(New Assignment)

CLAIM SUBFOLDER TRACKING

Case	Notified	Est Submitted	Adj Assigned	Adj Rpt	Adj Submitted	Ins Auth'd	Status
Main	05 Dec 2019 Sendback Est	06 Dec 2019 08:13 S\$2,024.58	06 Dec 2019 09:30 Assign				New Assignment Cancel Case

Main	Reference	Claim Details	Documents	Show All					
CLAIM SUBFOLDER DETAILS									
Insured:	MOHAMED ALZAKIRIN BIN HUSSEIN, ID: S8120221D, Tel: +6582024450, Email: alzakirin9benzema@gmail.com								
Vehicle Reg. No.:	SJU5226D	Date of Loss:	05/12/2019 07:00 - :59 [119 Months and 20 Days From LTA Reg Date (Man Yr)]						
Claim Type:	OD / SNM19D205799/SJU5226D/C BS	Policy/Cover Note No.:	DMPCSN3060431900 (Comprehensive)						
		Excess:	\$0.00						
Repairer:	Sng Ah Tee Motor & Panel Service Pte Ltd (Pioneer) Blk 3 Pioneer Road North, #01-18, 628457 Pioneer - Tel: 6268 6183								
Handling Insurer:	China Taiping Insurance (Singapore) Pte. Ltd. (HQ) - Tel: 6389 6111 ... [Handled by Chong Boon Sen]								
Adjuster:	LKK Auto Consultants Pte Ltd (HQ) - Tel: 6256-3561 ... [Final Rpt due 17/12/2019]								
Driver/Custodian:	MOHAMED ALZAKIRIN BIN HUSSEIN (38 / Male) , NRIC: S8120221D, Tel: +6582024450 Email: alzakirin9benzema@gmail.com								
ASSOCIATED MAIL RECEIVED View All Compose Case Mail									
There are no mail for this case.									
ALL ASSOCIATED TASKS View All Search Tasks Create New Task Complete									
Due Date	Priority	Type	Task Group	Subject	Handler	Assigned By	Completed On	Created On	Done?
No results.									

Shiau Chan (LKKAUTO)

From: Shiau Chan (LKKAUTO)
Sent: Wednesday, 11 March 2020 4:31 PM
To: sharon@sngahtee.com
Cc: SUR
Subject: RE: SJU5226D - FINALISE & AFTER PAINT

Dear Sharon,

WITHOUT PREJUDICE

Confirm Lump Sum \$1,600.00 before excess \$0/- & GST and 3 repair days.

Best Regards,

Shiau Chan (Ms) | Case Handler

LKK Auto Consultants Pte Ltd

Phone: 6256-3561 | email: siewsc@lkkauto.com | fax: 6256-4315

Blk 51, Paya Ubi Industrial Park, Ubi Avenue 1, #02-25 | S(408933)

From: Sharon Sng <sharon@sngahtee.com>
Sent: Thursday, 5 March 2020 1:38 PM
To: Shiau Chan (LKKAUTO) <siewsc@lkkauto.com>
Subject: SJU5226D - FINALISE & AFTER PAINT

Best Regards

Sharon Sng

SNG AH TEE MOTOR & PANEL SERVICE PTE LTD | BLK 3 PIONEER ROAD NORTH #01-18 SINGAPORE 628457
TEL: 62686183 (4LINES) | FAX: 62681429 | Find us at <http://www.sngahtee.com>



-Please note that all offer/acceptance is made without prejudice.-

Shiau Chan (LKKAUTO)

From: Shiau Chan (LKKAUTO)
Sent: Tuesday, 10 December 2019 10:49 AM
To: admin@sngahtee.com
Cc: SUR
Subject: OD VEHICLE SJU 5226D (DOA: 05/12/2019)

Dear Joyce,

As instructed by our client, please proceed to repair the insured vehicle **SJU 5226D (Excess \$0/-)**.

If there are any check items or supplementary items please inform our office's Assignment Team at Tel: 6741 8434 to arrange our surveyor for inspection.

All supplementary items and unconfirm items are subjected to further approval from insurance company before completion of the repair.

*Our client reserve their right not to pay if there is no valid approval obtained before repair.

Best Wishes for Merry Christmas & Happy New Year 2020

Best Regards,

Shiau Chan (Ms) | Case Handler

LKK Auto Consultants Pte Ltd

Phone: 6256-3561 | email: siewsc@lkkauto.com | fax: 6256-4315

Blk 51, Paya Ubi Industrial Park, Ubi Avenue 1, #02-25 | S(408933)

Claim Audit

AUDIT TRAIL					By
No.	On	Audit	Remarks		
1	05 Dec 2019 17:12	Cim Veh Model Changed	(201760) MITSUBISHI LANCER 1.5 MIVEC (A).		[R] JOYCE TAN LAI CHIN
2	05 Dec 2019 17:12	Cim Created	Reg No: SJU5226D. Policy No: DMPCSN3060431900. Acct Date: 2019/12/05. Claim Type: OD. Insurer: China Taiping Insurance (Singapore) Pte. Ltd. (HQ). Workshop: Sng Ah Tee Motor & Panel Service Pte Ltd (Pioneer). Created from SAS:MSAT19160303		[R] JOYCE TAN LAI CHIN
3	06 Dec 2019 08:13	Cim Submitted	2024.58.		[R] Janice Chang Siew Yin
4	06 Dec 2019 09:30	Cim Registration Modified	Excess: -> 0.00.		[I] Chong Boon Sen
5	06 Dec 2019 09:30	Adj Co Assigned	LKK Auto Consultants Pte Ltd (HQ):		[I] Chong Boon Sen
6	06 Dec 2019 09:30	Adj Next Rpt Changed	Next Rpt:Final Rpt.Due Date:2019/12/17		[I] Chong Boon Sen
7	06 Dec 2019 09:30	Adj Mandate Set	Approved:0.00.		[I] Chong Boon Sen
8	06 Dec 2019 09:30	Assignment 1st Accessed			[A] LEE SU THING
9	06 Dec 2019 12:08	Adj Adjuster Assigned	[None] -> CHEN TSUE YEE		[A] LEE SU THING
10	09 Dec 2019 15:02	Adj Rpt Initiated			[A] SHIAU CHAN
11	09 Dec 2019 15:03	Adj Im. Advice Submitted	Next Rpt:Final Rpt.Due Date:2019/12/17		[A] SHIAU CHAN
12	09 Dec 2019 15:04	Adj Mandate Request	Cur.Req:2006.58:DAMAGES CONSISTENT. REPAIR COST ECONOMICAL. WE HAVE NOT AUTHORIZED REPAIR.		[A] SHIAU CHAN
13	10 Dec 2019 10:11	Adj Next Rpt Changed	Next Rpt:Final Rpt.Due Date:2019/12/17. Mandate Remarks: Please proceed to authorize repairs at \$2,006.58		[I] Alfred Toh
14	10 Dec 2019 10:11	Adj Mandate Set	Approved:2006.58:Please proceed to authorize repairs at \$2,006.58Reinsp:Adj decides.		[I] Alfred Toh

Date From



Date To



Audit Type None

Go

ACTIVITY

No record

Merimen Billing for this case - Transaction History

Bill Ref No	Bill Date	Bill Type	Acc Type	Acc Name	Co Name (Branch)	Ref 1	Ref 2	Amount
2368834	05 Dec 2019 17:12:13	OD/TP Case (Repairer)	Motor	Sng Ah Tee Motor & Panel Service Pte Ltd	Sng Ah Tee Motor & Panel Service Pte Ltd (Pioneer)	SJU5226D		xx.xx
2371298	09 Dec 2019 15:02:04	OD/TP Case (Adjuster)	Motor	LKK Auto Consultants Pte Ltd	LKK Auto Consultants Pte Ltd (HQ)	SJU5226D		11.77

Note: This document has not been finalised.

LKK Auto Consultants Pte Ltd (Co.Reg.No:199607198R)

51 Ubi Ave 1 #01-25, Paya Ubi Industrial Park

Singapore 408933

Tel: 6256-3561 Fax: 6844-8805 Email: sur@lkkauto.com; assignments@lkkauto.com

To: China Taiping Insurance (Singapore) Pte. Ltd.
3 Anson Road
#16-00 Springleaf Tower
Singapore 079909

From: LKK Auto Consultants Pte Ltd
51 Ubi Ave 1 #01-25
Paya Ubi Industrial Park
Singapore 408933

Attn: Chong Boon Sen

Date: 09 Dec 2019

Preliminary Advice

Vehicle No	: SJU5226D	Accident Date	: 05/12/2019
Make	: MITSUBISHI LANCER	Policy No.	: DMPCSN3060431900
Assignment Date	: 06/12/2019	Excess	: S\$0.00
Date of Inspection	: 06/12/2019	Est. Duration of Repair	: 3.00
Inspection At	: SNG AH TEE MOTOR & PANEL SERVICE PTE LTD (PIONEER) BLK 3 PIONEER ROAD NORTH, #01-18 SINGAPORE 628457		

Point of Impact / General Description of Damages

The vehicle sustained impact / damages front portion and parts claimed are consistent to the accident.

Repairer's Estimate (Gross)	:S\$	2,024.58
Revised Amount	:S\$	2,006.58
Check Items (Estimated)	:S\$	0.00
Total	:S\$	2,006.58

Lump Sum Repair	:S\$	
-----------------	------	--

Total Loss Consideration

New for Old Value	:S\$	
Pre-Accident Value	:S\$	28,000.00
COE / PARF Rebate	:S\$	13,599.00
Salvage Value	:S\$	
Margin for Repair	:S\$	14,401.00

Remarks

- (X) The vehicle is repairable at our adjusted amount. We have also confirmed excess and policy coverage. Kindly let us have your authorisation.
- () The vehicle is uneconomical to be repaired, you are advised to invite tender for the wreck.
- () Other comments :

SINGAPORE ACCIDENT STATEMENT

IMPORTANT NOTICE

1. Please report correctly the details of the accident to speed up the claims process.
2. This Form must be completed by the Policyholder and/or the Authorised Driver.
3. Information provided must be as truthful and accurate as possible. Any wilful misrepresentation or withholding of material facts may allow insurance companies to repudiate policy liability.
4. The issue and acceptance of this Form by insurance companies is not an admission of policy liability on the part of the insurance companies.
5. **Any false reporting may be referred to the Police for investigation.**
6. This report will be forwarded by the insurers of the GIA Records Management Centre established by the General Insurance Association of Singapore (GIA) for archiving and that copies of this report will, for a fee, be made available upon application by interested parties.
7. By the lodgement of this report to the insurers, you hereby consent to the archiving of this report at the centre and to copies of the report being made available aforesaid.

ACCIDENT STATEMENT

Date Of Report	05/12/2019 09:20
Date Of Accident	05/12/2019 07:45
Exact Location Of Accident	SLIP RD OF BOON LAY AVE TOWARDS CORPORATION RD
Country/State of Loss	SINGAPORE

DETAILS OF OWN VEHICLE

Vehicle Registration Number	SJU5226D
Insured/Policyholder	
Name Of Registered Owner	MOHAMED ALZAKIRIN BIN HUSSEIN
NRIC No	S8120221D
Email Address	ALZAKIRIN9BENZEMA@GMAIL.COM
Mobile Phone No	(LOCAL) +65-82024450
Alternative Phone No	OFFICE-NOPHONE

Vehicle Particulars

Manufacturer	MITSUBISHI
Model	LANCER-1.5 MIVEC (A)
Exact Purpose for which vehicle was being used at time of accident	
Are you claiming under your own insurance policy for repair to your vehicle?	YES
If No, Please state action to be taken	
Vehicle Category	PRIVATE CAR

Insurance Company

Name of Insurance Company	CHINA TAIPING INSURANCE (SINGAPORE) PTE. LTD.
Type Of Coverage	COMPREHENSIVE
Fleet Policy	NO
Policy Number	DMPCSN3060431900
Cover Note Number	

Driver

Name of Driver	MOHAMED ALZAKIRIN BIN HUSSEIN
NRIC No	S8120221D
Date Of Birth	16/07/1981
Occupation	INDOOR
Date Of Driving Pass	26/07/2002
Driving Experience	17 YEARS AND 4 MONTHS
Gender	MALE
Mobile Number	(LOCAL) +65-82024450
Fax Number	
Contact Number	OFFICE-NOPHONE
Email Address	ALZAKIRIN9BENZEMA@GMAIL.COM

Address	BLK 183C BOON LAY AVE #05-744
Postcode	643183
Was driver an employee of the Insured's Company	NO
If No, Relationship of the Driver with the Insured	OWNER
Vehicle Registration Number of Driver's Own Vehicle	-
	-
	-
Insurance Company of Driver's Own Vehicle	-
	-
	-

General Information of the Accident

Type Of Accident	COLLISION - HEAD TO REAR
Weather Conditions	CLEAR
Road Surface	DRY

Other Information

Was any foreign vehicle involved in this accident?	NO
Number of vehicles (including own vehicle) involved in the accident	2
Was any body injured in the Accident?	NO
Was any injured conveyed to hospital by ambulance?	NO
Was any other material or property damaged?	YES
I have been approached by unknown person(s) soliciting/offering accident claims assistance.	NO
Number of Passengers (Including Driver)	2
Passenger 1	NAME: : NOOR AISAH GENDER: : FEMALE

Details of Police Action

Was the accident reported to the police?	NO
If Yes, Please state which Police Station	
Was notice of intended Prosecution given?	NO
If Yes, against whom?	

Circumstances of Accident

ON 05/12/2019 AT ABOUT 0745 HRS. WHILE I WAS TRAVELLING ALONG SLIP RD OF BOON LAY AVE TOWARDS CORPORATION RD . THERE WAS TRAFFIC CLEAR WHEN I WAS CHECKING MY BLIND SPOT AND VEHICLE B IN FRONT OF ME WAS MOVING FORWARD. SUDDENLY VEHICLE B IN FRONT ME APPLY BRAKE AND STOPPED AT THERE. I COULDN'T STOP IN TIME AND COLLIDED ONTO REAR OF VEHICLE B. NO ONE WAS INJURED.

Attachment(s)

Are accident photos available for attachment?	YES
Was there any video captured by Car Camera?	YES
Was there any audio recorded?	NO

DETAILS OF OTHER VEHICLE PROPERTY 1

Vehicle Registration Number	SHA1123Y
Vehicle Make/Model/Colour	
Details Of Properties	
Vehicle Category	PRIVATE CAR
Name of Driver	
NRIC/Passport Number	
Contact Number	
Address	
Postcode	

Sketch Plan Pg. 1

SKETCH PLAN

IMPORTANT NOTICE

1. Please report correctly the details of the accident to speed up the claims process.
2. This Form must be completed by the Policyholder and/or the Authorised Driver.
3. Information provided must be as truthful and accurate as possible. Any wilful misrepresentation or withholding of material facts may allow insurance companies to repudiate policy liability.
4. The issue and acceptance of this Form by Insurance companies is not an admission of policy liability on the part of the insurance companies.
5. Any false reporting may be referred to the Police for investigation.
6. The report will be forwarded by the insurers of the GIA Records Management Centre established by the General Insurance Association of Singapore (GIA) for archiving and that copies of this report will for a fee be made available upon application by interested parties.
7. By the lodgment of this report to the insurers, you hereby consent to the archiving of this report at the centre and to copies of the report being made available aforesaid.
8. **Consent under the Personal Data Protection Act (PDPA)**

I understand, acknowledge, agree and consent that:

- (a) My insurer, my workshop and the General Insurance Association of Singapore ("GIA") may/are permitted to collect, use, disclose and/or process my personal data/personal information set out in this [form] and any other personal information provided by me or possessed by my insurer (collectively the "Personal Information") and disclose and transfer such Personal Information to all insurer(s) who have insured vehicle(s) involved in this accident (all insurer(s) who have insured vehicle(s) involved in this accident shall be collectively referred to as the "Insurers"), the Insurers' lawyers/law firms, the Monetary Authority of Singapore and any relevant government agency/authority (such as the police), for the purpose(s) of:
 - (i) processing, handling and/or dealing with my claims including the settlement of the claims and any necessary investigations relating to the claims;
 - (ii) Investigating the accident and/or my claims;
 - (iii) carrying out and/or dealing with my instructions or responding to any enquiries by me;
 - (iv) administering my claims (including the mailing of correspondence, statements, invoices, reports or notices to me, which could involve disclosure of certain personal data about me to bring about delivery of the same as well as on the external cover of envelopes/mail packages); and/or
 - (v) complying with applicable law in administering, processing, handling and/or dealing with my claims (collectively the "Purposes")
- (b) all insurer(s) who have insured vehicle(s) involved in this accident and the insurers' lawyers/law firms, may/are permitted to collect, use, disclose and/or process my Personal Information for one or more of the above Purposes; and
- (c) my Personal Information may/can be disclosed by any of the Insurers and/or GIA to their third party service providers or agents (including their lawyers/law firms), which may be sited outside of Singapore, for one or more of the above Purposes.
- (d) my Personal Information will also be collected and used to compile claims history for the purpose of fraud detection, investigation and management in present and all future claims.
- (e) the information so collected under (d) above may be shared / disclosed:
 - (i) to all insurers and/or any other third parties that assist in evaluating, investigating, controlling or managing fraud, regulators, law enforcement and government agencies as reasonably required for the purposes stated, or
 - (ii) for complying with requirements under any regulations, laws or court orders.

Policyholder's Signature
Date & Time:

Driver's Signature
(If driver is not the policyholder)
Date & Time:

Reporting Centre Personnel's Signature
Name:
NRIC/FIN No.:

I AM AWARED THAT MY INSURER MAY HAVE A **14 DAYS TIMEFRAME** FOR ME TO SUBMIT AN OWN DAMAGE CLAIM UNDER MY OWN POLICY. I WILL CHECK MY POLICY FOR MORE DETAILS.

Sketch Plan Pg. 2

SKETCH PLAN

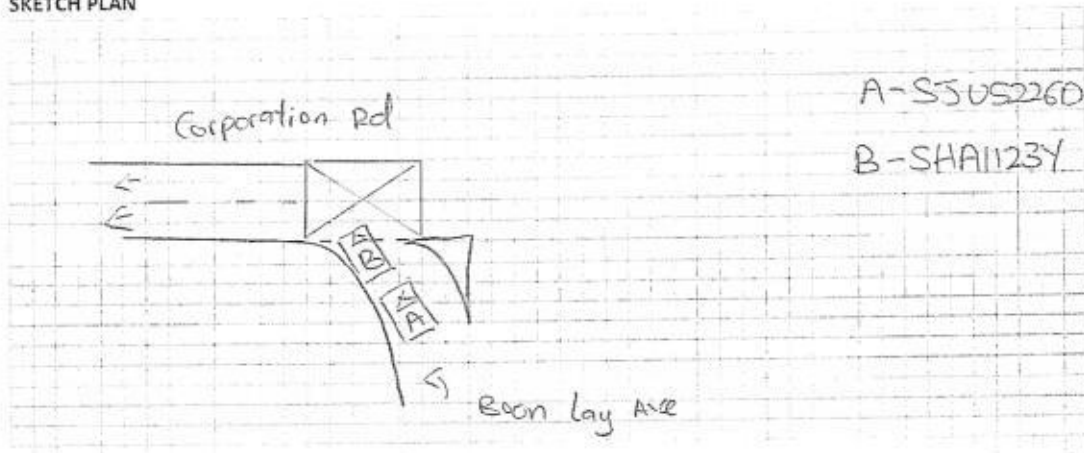

DESCRIBE CIRCUMSTANCES OF THE ACCIDENT

Refer to circumstances

DECLARATION

I/We declare the foregoing particulars are true in every respect.

Ann

Policyholder's Signature
Date & Time:

Driver's Signature
(If driver is not the policyholder)
Date & Time:

☒ Claim own policy
☐ Claim third party
☐ Claim OD / TP at other works hop _____
☐ For record purpose

Policy No. DMPCSN3066431900
Insurer China Veh. No. SJU52760

3

Reporting Centre Personnel's Signature
Name:
NRIC/FIN No.:

> Back to OneMotoring

Enquire PARF/COE Rebate for Registered Vehicle

Vehicle Owner Particulars

Owner ID Type: Singapore NRIC
Owner ID: 221D

Vehicle Details

Vehicle No.: SJU5226D
Vehicle to be Exported: No
Intended Deregistration Date: 11 Jan 2020
Vehicle Make: MITSUBISHI
Vehicle Model: LANCER 1.5 MIVEC SPORTS AT ABS D/AB
Primary Colour: Blue
Manufacturing Year: 2009
Engine No.: 4A910127164
Chassis No.: JMYSRCY2AAU000574
Maximum Power Output: 80.0 kW (107 bhp)
Open Market Value: \$18,795.00
Original Registration Date: 15 Dec 2009
First Registration Date: 15 Dec 2009
Transfer Count: 2
Actual ARF Paid: \$18,795.00

Intended PARF Rebate Details

PARF Eligibility: Yes
PARF Eligibility Expiry Date: 14 Dec 2019
PARF Rebate Amount: \$0.00

Intended COE Rebate Details

COE Expiry Date: 31 Aug 2024
COE Category: A - Car (1600cc & below)
COE Period(Years): 5
PQP Paid: \$14,664.00
COE Rebate Amount: \$13,599.00
Total Rebate Amount: \$13,599.00

Message

Please note that the 5-year COE for this vehicle cannot be further renewed. The vehicle must be de-registered upon COE expiry or when the vehicle reaches its statutory lifespan (if applicable), whichever is earlier.

The information contained herein is correct as at 05 Dec 2019

OK

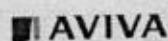

Post an Advertisement
Sell it yourself! Advertise it at just
\$58 until it's SOLD!

Post an Ad

Advertiser Login

Ways of Selling

Audi A3 1.4A sedan, full loan available, call now!



1 owner with low mileage
maintained by agent! View now!
StarAd



Browse by Category ▼

« Back (1 2) Next »

Sort by Date Posted ▼

20 results/page ▼

Advanced Search 🔍

29 vehicles

LANCER 1.5

	Make	Model	Price	Depreciation	Reg. Date	Eng Cap	Mileage	Veh Type	Status
Search Selection	LANCER 1.5		Any	Any	2009	Any	Any	Any	Available
	Mitsubishi	Lancer EX 1.5A GLS Sports (New 5-yr COE)	\$34,800	\$6,950 /yr	28-Oct-2009	1,499 cc	73,000 km	Sedan	Available
COE Specialist With More Than 170 Positive Reviews And 100% Immediate Loan Approval! Additional 6 Months Warranty! Definitely The Best Value For Money Drive! Condition And Paintwork Well Maintained By One Previous Owner! Most Wear And Tear Done Up! Open To...									
Posted: 02-Nov-2019 Tags: 2009 Mitsubishi Lancer, 2009 mitsubishi lancer, Mitsubishi Lancer, mitsubishi lancer, Mitsubishi Lancer, lancer, Used Mitsubishi									
	Mitsubishi	Lancer EX 1.5A Sports (COE till 11/2024)	\$30,800	\$6,260 /yr	10-Nov-2009	1,499 cc	-	Sedan	Available
Fuss Free Transaction Guaranteed. Full Loan Available At \$700 Plus, We Can Help To Convert To Z10 Usage If Needed. Insurance By Installment With Zero Interest Available. In House Loan Or Bank Loan Available! Low Finance Interest. Fast, Easy And Flexible Loan App...									
Posted: 08-Dec-2019 Tags: 2009 Mitsubishi Lancer, 2009 mitsubishi lancer, Mitsubishi Lancer, mitsubishi lancer, Mitsubishi Lancer, lancer, Used Mitsubishi									
	Mitsubishi	Lancer EX 1.5A Sports (COE till 10/2024)	\$29,800	\$6,080 /yr	11-Nov-2009	1,499 cc	120,000 km	Sedan	Available
Cheapest Depreciation In The Car Market! Showroom Condition! Original Mitsubishi Paint! Zero Problems And Gimmicks. 100% Loan Approval, Loan 100%! Bank/In House Loan Available! 120 Point Check Done, STA Welcomed! 6 Months Comprehensive Warranty!									
Golden Charter Pte Ltd Posted: 03-Dec-2019 Tags: 2009 Mitsubishi Lancer, 2009 mitsubishi lancer, Mitsubishi Lancer, mitsubishi lancer, Mitsubishi Lancer, lancer, Used Mitsubishi									
	Mitsubishi	Lancer EX 1.5A GLS (New 5-yr COE)	\$30,838	\$6,160 /yr	18-Nov-2009	1,499 cc	-	Sedan	Available
High Trade In Most Welcome! Flexible Bank/In-House Loan Available! 100% Loan Can Be Arranged! View To Believe! Don't Miss, Call Now To Arrange A Test Drive Today!									
Posted: 22-Oct-2019 Tags: 2009 Mitsubishi Lancer, 2009 mitsubishi lancer, Mitsubishi Lancer, mitsubishi lancer, Mitsubishi Lancer, lancer, Used Mitsubishi									
GET YOUR COE RENEWAL LOAN									
Is your COE expiring? Let us help you renew it!									
Getting your COE renewed is easy, fast and affordable. We'll help you renew your COE and get a loan for it. Get the cheapest loan in town and an approval in 2 days without effort! Enquire today.									
	Mitsubishi	Lancer EX 1.5A GLX (OPC) (New 5-yr COE)	\$31,800	\$6,350 /yr	30-Nov-2009	1,499 cc	78,000 km	Sedan	Available
COE Specialist With More Than 170 Positive Reviews And 100% Immediate Loan Approval! Low Mileage Clocked With Best Engine Condition! Comes With Wide Bodykit, Side Skirt! Original Paintwork Superbly Well Maintained By Previous Owner With Weekly Polishing...									
Posted: 06-Nov-2019 Tags: 2009 Mitsubishi Lancer, 2009 mitsubishi lancer, Mitsubishi Lancer, mitsubishi lancer, Mitsubishi Lancer, lancer, Used Mitsubishi									
	Mitsubishi	Lancer EX 1.5A GLS (New 5-yr COE)	\$30,800	\$6,150 /yr	09-Dec-2009	1,499 cc	115,000 km	Sedan	Available
1 Owner, Keyless Model, Good Condition, **No More Worries About Transfer Of Ownership** Immediate Transfer Can Be Done When You Collect The Vehicle! Lowest Price In Market, Full Loan Available! Low Drive Away! Phv Loan Available! Inhouse Loan And Bank Loan Avail...									
Posted: 06-Dec-2019 Tags: 2009 Mitsubishi Lancer, 2009 mitsubishi lancer, Mitsubishi Lancer, mitsubishi lancer, Mitsubishi Lancer, lancer, Used Mitsubishi									
	Mitsubishi	Lancer EX 1.5A Elegance (New 5-yr COE)	\$30,800	\$6,150 /yr	15-Dec-2009	1,499 cc	-	Sedan	Available

Compare



Free Insurance, No Advance Instalment, Car In Showroom Condition, Option To Buy With 10 Years Coe, High Trade In.

Faster Auto Trading

Posted: 27-Nov-2019 Tags: 2009 Mitsubishi Lancer, 2009 mitsubishi lancer, Mitsubishi Lancer, mitsubishi lancer, Mitsubishi Lancer, lancer, Used Mitsubishi



Mitsubishi Lancer EX 1.5A Sports (New 5-yr COE)

\$31,800

\$6,350 /yr

15-Dec-2009

1,499 cc

Sedan

Available

1 Owner Unit! Monthly Depre At Only \$600! Most Reliable Lancer EX Sedan 1.5A. Best Own Transport Japanese Sedan. Well Maintained By Previous Owner. Fuel Efficiency Car To Own. Easy Maintenance. Best Original Car Condition Paintwork And Exterior. Shop With Peace...

Posted: 16-Nov-2019 Tags: 2009 Mitsubishi Lancer, 2009 mitsubishi lancer, Mitsubishi Lancer, mitsubishi lancer, Mitsubishi Lancer, lancer, Used Mitsubishi



Mitsubishi Lancer EX 1.5A Sports (New 5-yr COE)

\$33,555

\$6,700 /yr

29-Dec-2009

1,499 cc

Sedan

Available

New 5 Years COE! Excellent Condition With No Accident, Sporty And Spacious, Trade In Welcomed, Bank / High In House Loan Package Available, Call Or Text For Viewing Appointment.

Cars Premium

Posted: 13-Nov-2019 Tags: 2009 Mitsubishi Lancer, 2009 mitsubishi lancer, Mitsubishi Lancer, mitsubishi lancer, Mitsubishi Lancer, lancer, Used Mitsubishi

Save this search criteria, to get email alerts whenever a match is found.

Make Model Price Depreciation Reg Date Eng Cap Mileage Veh Type Status

For old advertisements, view [Expired ads](#)

« Back (1 2) Next »

20 results/page

[Home](#) | [New Cars](#) | [Used Cars](#) | [Sell My Car](#) | [Directory](#) | [Products](#) | [Insurance](#) | [Article](#) | [Forum](#) | [Resources](#)

sgCarMart is the number one car classifieds for parallel import cars, Toyota, Honda, Nissan, Mitsubishi & BMW. There are plenty of cars for sale, from vans, trucks, sedan cars, luxury cars, sports cars or stationwagons, SUV, MPV, hatchback, to COE cars & OPC cars. You can also buy from a car auction, look up car loans, financial services, low mileage cars, car brands, carpark rates & car insurance. Find buy used LANCER 1.5, LANCER 1.5 Singapore, used LANCER 1.5 Singapore, used vehicles Singapore or even buy used LANCER 1.5 Singapore. We have new car dealers comprising parallel importers, authorised car dealers, and used car dealers on our site. Find new car price lists, new car launches and new car promotions. Visit our partner sites for job openings for Singapore jobs, real estate properties for sale, mover, car performance parts, car discussion, forum discussion, commercial vehicle leasing & COE results.

All prices and other information displayed on sgCarMart.com are gathered from sources and based on algorithms that are believed by sgCarMart.com to be reliable, but no assurance can be given that this information is accurate, complete or current. sgCarMart.com does not assume any responsibility for errors or omissions or warrant the accuracy of this information.

Follow sgCarMart.com

[About Us](#) | [Careers](#) | [Contact Us](#) | [Sitemap](#) | [Terms of Service](#) | [Privacy Policy](#) | [Personal Data Protection Statement](#)

©2004-2019 sgCarMart. All rights reserved.

Sng Ah Tee Motor Pte Ltd
Blk 3 Pioneer Road North, #01-18,
628457

Insurer Reference:
Repairer Reference: SJU5226D-OD CHINA
Date calculated: 06/12/2019 8:09 AM

Full Report
Registration: SJU5226D
Printed: 06/12/2019 8:10 AM

Summary Information

Claim			
Location:	Singapore (SG)	Work Provider:	China Taiping Insurance (Singapore) Pte Ltd
Printed by:	DARREN SNG	Currency:	SGD
Claim Reference:		Date of Incident:	05/12/19
Estimated Repair Time:		Hire Car Start:	
Actual Repair Days:		Hire Car End:	

Vehicle Details

Vehicle	
Manufacturer:	mitsubishi
Model:	LANCER (CY,CX)
Sub Model:	SPORTS
Model Sheet Number:	32 39 43
Registration:	SJU5226D
VIN number:	JMYSRCY2AAU000574
Odometer:	
Model Specs	
FROM 07/2010	AIR CONDITIONING
TWO COAT METALLIC	PREPARE OFF VEHICLE
	FOG LAMPS
	4-DOOR SALOON

Vehicle Condition

Vehicle Status
Pre-Accident Damage:
Date of Inspection:

Damage Areas

All ☐
Underbody ☐

LKK Auto Consultants hence notify the Repairer of the following:

- To resurvey before/after spray painting
- To display damaged part(s) during resurvey
- Parts prices are subject to confirmation
- Third party survey is on a "Without Prejudice" basis
- No illegal modification(s) is allowed
- Supplementary item(s) must be resurveyed and is subject to final approval from Insurance Company

Acknowledged by Repairer:

Labour

Rate:

LKK Auto Consultants hence notify the Repairer of the following:

- To resurvey before/after spray painting
- To display damaged part(s) during resurvey
- Parts prices are subject to confirmation
- Third party survey is on a "Without Prejudice" basis
- No illegal modification(s) is allowed
- Supplementary item(s) must be resurveyed and is subject to final approval from Insurance Company

Acknowledged by Repairer:

Signature:

Date:

Time Base 10 WU/h

Price = 42.00 SGD/h

Code	Description	WU	Price SGD
NO NUMBER	PREPARATION TIME	2.0	8.40
514110 00	R + R FRONT BUMPER	8.0	33.60
NO NUMBER	RENEW FRONT BUMPER (REMOVED)	12.0	50.40
	INCLUDES: R + R FOG LAMPS AND NECESSARY ATTACHED PARTS		
541011 10)	R + R LEFT HEADLAMP UNIT	1.0	4.20
425110 00	R + R BONNET	4.0	16.80
425111 10)	RENEW BONNET	2.0	8.40
	(REMOVED)		
	INCLUDES: R + R ATTACHED PARTS, ALIGN BONNET		
NO NUMBER	ADJUST HEADLAMPS	2.0	8.40
	Labour Cost	Hrs	WU
	Panel / Mechanical Labour	3.10	31.0
	Total of Labour		130.20

Paint

Paint Work	SYSTEM AZT	Time Basis 10 WU/h
Code	Description - TWO COAT METALLIC	WU Price SGD
	BONNET NEW PART PAINTING	24.0
	FRONT BUMPER COVER NEW PART PAINT K1N	16.0
	FRT BUMPER REINF SURFACE PAINT	4.0
	CTR BUMPER BRACKET SURFACE PAINT	4.0
	L/F SPOILER SURFACE PAINT PLAST.	4.0
	R/F SPOILER SURFACE PAINT PLAST.	4.0

Paint Material Per Part

Code	Description	Price SGD
0471	BONNET NEW PART PAINTING	76.88
0283	FRONT BUMPER COVER NEW PART PAINT K1N	74.18
0340	FRT BUMPER REINF SURFACE PAINT	2.49
0345	CTR BUMPER BRACKET SURFACE PAINT	2.49
0393	L/F SPOILER SURFACE PAINT PLAST.	5.12
0394	R/F SPOILER SURFACE PAINT PLAST.	5.12

Labour Cost - Paint

	Hrs	WU	Price SGD
Factor	42.00 SGD/h		
Time Paint		56.0	
Preparation Main Work Metal	2.50	25.0	105.00
Preparation Comp. Work Plastic	0.80	8.0	33.60
Total	10 WU/h	89.0	373.80

Material Cost - Paint

New Part Painting
 New Part Painting - Plastic K1N
 Surface-/Blend Paint
 Surface Painting Plastic
 Material-constant Metal Preparation
 Material-constant Plastic

Price SGD
 76.88
 74.18
 4.98
 10.24
 28.60
 12.70
207.58

Total**Spare Parts**

				prices as at 2015-06-01
Code	Description	Part Number	Supplier	Price SGD
0257	FRONT NUMBER PLATE	KNPL3	✓	35.00 ✓
0283	FRONT BUMPER COVER	6400D158	✓	350.00 ✓
0355	L/F BUMPER BRACKET	6400F549	✓	10.00 ✓
0356	R/F BUMPER BRACKET	6400F550	✓	10.00 ✓
0471	BONNET	5900A209	✓	380.00 ✓
0524	BONNET FRONT SEAL	5902A021	✓	18.00 ✓
0561	L/F HEADLAMP CPL	8301C341	✓	380.00 ✓
f: OEM Parts				0.00
n: Non-OEM Parts				1,183.00
u: Used parts				100.00
Savings				
Subtotal				
Fixed Sundry Parts Price				
Total				1,283.00

Extras

Code	Description	Price SGD
1000	CHECK WIRING .	30.00*
	Total Extras	30.00

Final Calculation

	SGD	SGD
Parts	1,183.00	
Fixed Sundry Parts Price	100.00	
Total Parts		1,283.00
Labour Time Base 10 WU/h		
Total 31.0 WU X 42.00 SGD/h	130.20	
Total of Labour		130.20
Total Of Extras		30.00
Paint Work Time Base 10 WU/h		
Labour Cost 89.0 WU X 42.00 SGD/h	373.80	
Material Cost	207.58	
Total Paint Including Material		581.38
Repair Cost Excludes GST		2,024.58
GST (+7.0%)		141.72
Repair Cost Included GST		2,166.30

Comments

* - USER SUPPLIED DATA
NN - NO MANUFACTURERS CODE EXISTS
) - WU PARTIAL INCL IN OTHER POSITIONS

Assessment Note

No assessment notes entered.

Sng Ah Tee Motor & Panel Service Pte Ltd (Co.Reg.No:200810440N)Blk 3 Pioneer Road North, #01-18
Singapore 628457

Tel: 6268 6183 Fax: 6268 1429 Email: sngahtee@singnet.com.sg;darren@sngahtee.com;janice@sngahtee.com

INSURER: China Taiping Insurance (Singapore) Pte. Ltd. (HQ)**PARTICULARS OF CLAIM**

Claim Type:	OD (OWN DAMAGE)	Ref. No:	
Policy No:	DMPCSN3060431900	Date of Loss:	05/12/2019
Vehicle Reg. No.:	SJU5226D	Driveable?	
Driver Age/Info:	38 / MALE	Party At Fault:	UNKNOWN
TP Injury Involved?	NO	Third Party Involved?	YES
Insured/Claimant:	MOHAMED ALZAKIRIN BIN HUSSEIN	Contact No:	+6582024450
Driver:	MOHAMED ALZAKIRIN BIN HUSSEIN		

Make/Model:	MITSUBISHI LANCER, 1.5 MIVEC (A)	Vehicle Reg. Date:	15/12/2009
Vehicle Colour:	BLUE		
Engine No:	4A910127164	Chassis No:	JMYSRCY2AAU000574
Odometer:	5 KM		
Paint Type:			
Total Loss?	NO		
Est. Duration of Repair (day)	5		

Description of Accident/Loss: ON 05/12/2019 AT ABOUT 0745 HRS. WHILE I WAS TRAVELLING ALONG SLIP RD OF BOON LAY AVE TOWARDS CORPORATION RD . THERE WAS TRAFFIC CLEAR WHEN I WAS CHECKING MY BLIND SPOT AND VEHICLE B IN FRONT OF ME WAS MOVING FORWARD. SUDDENLY VEHICLE B IN FRONT ME APPLY BRAKE AND STOPPED AT THERE.I COULDN'T STOP IN TIME AND COLLIDED ONTO REAR OF VEHICLE B. NO ONE WAS INJURED.

Present Location: SNG AH TEE MOTOR & PANEL SERVICE PTE LTD (PIONEER)

COST OF CLAIMS

	Amount
Parts	1,283.00
Miscellaneous Items	30.00
Labour	130.20
Paintwork Labour	581.38
Towing	0.00
Gross Total (\$\$)	2,024.58
+ GST 7.00% (\$\$)	141.72
Nett Amount (\$\$)	2,166.30

This claim is handled by: JOYCE TAN LAI CHIN

Generated using Merimen e-Claims Internet Estimation & Adjusting System

REPAIR DETAILS**Reference****Part Source:** MRM-SG Version: 1.0 (Last Synchronised: 06 Dec 2019)**Parts:** 143 MITSUBISHI LANCER 1.5 MIVEC (A) (Catalogue:Merimen Singapore 1.0)**Labour:** Repairer's (Price-denominated Standard List)**Print Code:** Sng Ah Tee Motor & Panel Service Pte Ltd/SJU5226D/06/12/2019 08:13**Validity:** These estimates are valid only if they contain the print code (above) on all estimate pages, running page numbers with the END OF ESTIMATES marker on the last estimate page**Further Info:** Items/values not in reference catalogue are prefixed with an asterisk *.**Estimates on Parts**

No.	Qty	Part No.	Particulars	%Disc	%Depr	Amount
1	1		*SPARE PARTS	0.00	0.00	1265 *1,283.00 F
Total Parts (S\$)						1,283.00

F=Franchise part.

Sng Ah Tee Motor & Panel Service Pte Ltd/SJU5226D/06/12/2019 08:13. Not valid without Reference section.
Generated using Merimen e-Claims IEAS

Estimates on Miscellaneous Items

No	Qty	Particulars	Amount
<u>Miscellaneous Items</u>			
1	1	CHECK WIRING	30.00 ✓
Sub Total (S\$)			30.00

Estimates on Labour

No	Particulars	Lab.Type	Amount
<u>Paintwork Labour</u>			
1	TOTAL PAINT WORK LABOUR	New	373.80 ✓
2	TOTAL PAINT MATERIAL COST	New	207.58 ✓
<u>Labour Items</u>			
3	TOTAL MECHANICAL WORK LABOUR	New	130.20 ✓
Gross Labour Cost (S\$)			711.58

Sng Ah Tee Motor & Panel Service Pte Ltd/SJU5226D/06/12/2019 08:13. Not valid without Reference section.
Generated using Merimen e-Claims IEAS

< END OF ESTIMATES >

Sng Ah Tee Motor Pte Ltd
Blk 3 Pioneer Road North, #01-18,
628457

Insurer Reference:
Repairer Reference: SJU5226D-OD CHINA
Date calculated: 04/03/2020 5:30 PM

Full Report
Registration: SJU5226D
Printed: 04/03/2020 5:30 PM

Summary Information

Claim			
Location:	Singapore (SG)	Work Provider:	China Taiping Insurance (Singapore) Pte Ltd
Printed by:	SNG AH TEE	Currency:	SGD
Claim Reference:		Date of Incident:	05/12/19
Estimated Repair Time:		Hire Car Start:	
Actual Repair Days:		Hire Car End:	

Vehicle Details

Vehicle			
Manufacturer:	MITSUBISHI		
Model:	LANCER (CY,CX)		
Sub Model:	SPORTS		
Model Sheet Number:	32 39 43		
Registration:	SJU5226D		
VIN number:	JMYSRCY2AAU000574		
Odometer:			
Model Specs			
FROM 07/2010	AIR CONDITIONING	FOG LAMPS	4-DOOR SALOON
TWO COAT METALLIC	PREPARE OFF VEHICLE		

Vehicle Condition

Vehicle Status
Pre-Accident Damage:
Date of Inspection:

Damage Areas

All ☐
Underbody ☐

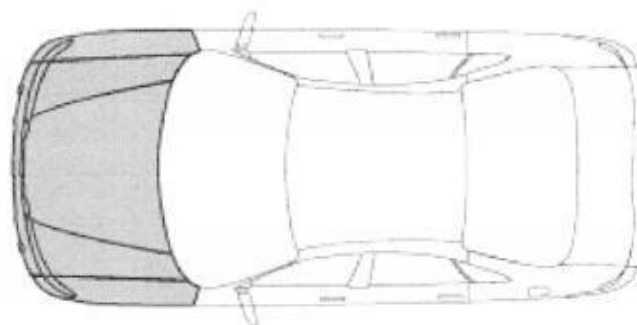

Labour

Time Base 10 WU/h

Price = 42.00 SGD/h

Code	Description	WU	Price SGD
NO NUMBER	PREPARATION TIME	2.0	8.40
514110 00	R + R FRONT BUMPER	8.0	33.60
NO NUMBER	RENEW FRONT BUMPER (REMOVED) INCLUDES: R + R FOG LAMPS AND NECESSARY ATTACHED PARTS	12.0	50.40
541011 10)	R + R LEFT HEADLAMP UNIT	1.0	4.20
425110 00	R + R BONNET	4.0	16.80
425111 10)	RENEW BONNET (REMOVED) INCLUDES: R + R ATTACHED PARTS, ALIGN BONNET	2.0	8.40
NO NUMBER	ADJUST HEADLAMPS	2.0	8.40
Labour Cost		Hrs	WU
Panel / Mechanical Labour		3.10	31.0
Total of Labour			130.20

Paint

Paint Work	SYSTEM AZT	Time Basis 10 WU/h
Code	Description - TWO COAT METALLIC	WU Price SGD
	BONNET NEW PART PAINTING	24.0
	FRONT BUMPER COVER NEW PART PAINT K1N	16.0
	FRT BUMPER REINF SURFACE PAINT	4.0
	CTR BUMPER BRACKET SURFACE PAINT	4.0
	L/F SPOILER SURFACE PAINT PLAST.	4.0
	R/F SPOILER SURFACE PAINT PLAST.	4.0

Paint Material Per Part

Code	Description	Price SGD
0471	BONNET NEW PART PAINTING	76.88
0283	FRONT BUMPER COVER NEW PART PAINT K1N	74.18
0340	FRT BUMPER REINF SURFACE PAINT	2.49
0345	CTR BUMPER BRACKET SURFACE PAINT	2.49
0393	L/F SPOILER SURFACE PAINT PLAST.	5.12
0394	R/F SPOILER SURFACE PAINT PLAST.	5.12

Labour Cost - Paint	Hrs	WU	Price SGD
Factor	42.00 SGD/h		
Time Paint		56.0	
Preparation Main Work Metal	2.50	25.0	105.00
Preparation Comp. Work Plastic	0.80	8.0	33.60
Total	10 WU/h	89.0	373.80

Material Cost - Paint

New Part Painting	Price SGD
New Part Painting - Plastic K1N	76.88
Surface-/Blend Paint	74.18
Surface Painting Plastic	4.98
Material-constant Metal Preparation	10.24
Material-constant Plastic	28.60
Total	12.70
	207.58

Spare Parts

				prices as at 2015-06-01
Code	Description	Part Number	Supplier	Price SGD
0471	BONNET	5900A209		380.00 ✓
0283	FRONT BUMPER COVER	6400D158		350.00 ✓
0257	FRONT NUMBER PLATE	KNPL3		35.00 ✓
0355	L/F BUMPER BRACKET	6400F549		10.00 ✓
0561	L/F HEADLAMP CPL	8301C341		380.00 ✓
0356	R/F BUMPER BRACKET	6400F550		10.00 ✓
f: OEM Parts	Savings			0.00
n: Non-OEM Parts	Subtotal			1,165.00
u: Used parts	Fixed Sundry Parts Price			100.00
	Total			1,265.00

Extras

Code	Description	Price SGD
1000	CHECK WIRING .	30.00* ✓
	Total Extras	30.00

Final Calculation

	SGD	SGD
Parts	1,165.00	
Fixed Sundry Parts Price	100.00	
Total Parts		1,265.00
Labour Time Base 10 WU/h		
Total 31.0 WU X 42.00 SGD/h	130.20	
Total of Labour		130.20
Total Of Extras		30.00
Paint Work Time Base 10 WU/h		
Labour Cost 89.0 WU X 42.00 SGD/h	373.80	
Material Cost	207.58	
Total Paint Including Material		581.38
Repair Cost Excludes GST		2,006.58
GST (+7.0%)		140.46
Repair Cost Included GST		2,147.04
Deductions (Excludes GST)		
Repair Cost Discount (+20.00%)	-401.32	
Total Of Deductions (Excludes GST)		-401.32
Grand Total Excludes GST		1,605.26
GST (+7.0%)		112.37
Grand Total Included GST		1,717.63

Comments

* - USER SUPPLIED DATA
NN - NO MANUFACTURERS CODE EXISTS
) - WU PARTIAL INCL IN OTHER POSITIONS

Assessment Note

No assessment notes entered.

...CLAIM SUBFOLDER...(Pending for Survey Report)

CLAIM SUBFOLDER TRACKING

Case	Notified	Est Submitted	Adj Assigned	Adj Rpt	Adj Submitted	Ins Auth'd	Status
Main	05 Dec 2019 Sendback Est	06 Dec 2019 08:13 S\$2,024.58	06 Dec 2019 09:30 Edit Adj Rpt	S\$1,600.00 Edit Estimates	S\$1,600.00 View Rpt		Pending for Survey Report Cancel Case

Main	Reference	Claim Details	Documents	Show All					
CLAIM SUBFOLDER DETAILS									
Insured: MOHAMED ALZAKIRIN BIN HUSSEIN , ID: S8120221D, Tel: +6582024450, Email: alzakirin9benzema@gmail.com									
Vehicle Reg. No.: SJU5226D		Date of Loss: 05/12/2019 07:00 - :59 [119 Months and 20 Days From LTA Reg Date (Man Yr)]							
Claim Type: OD / SNM19D205799/SJU5226D/CBS		Policy/Cover Note No.: DMPCSN3060431900 (Comprehensive)							
		Excess: S\$0.00							
Repairer: Sng Ah Tee Motor & Panel Service Pte Ltd (Pioneer) Blk 3 Pioneer Road North, #01-18, 628457 Pioneer - Tel: 6268 6183									
Handling Insurer: China Taiping Insurance (Singapore) Pte. Ltd. (HQ) - Tel: 6389 6111 ... [Handled by Chong Boon Sen]									
Adjuster: LKK Auto Consultants Pte Ltd (HQ) - Tel: 6256-3561 ... [Handled by CHEN TSUE YEE] ... [Final Rpt due 17/12/2019]									
Driver/Custodian: MOHAMED ALZAKIRIN BIN HUSSEIN (38 / Male) , NRIC: S8120221D, Tel: +6582024450 Email: alzakirin9benzema@gmail.com									
ASSOCIATED MAIL RECEIVED View All Compose Case Mail									
• CHINA_TAIPING (10/12/2019): Alert - Adj Mandate Approved (S\$2006.58) - SJU5226D - Claim Handler: Chong Boon ...									
ALL ASSOCIATED TASKS View All Search Tasks Create New Task Complete									
Due Date	Priority	Type	Task Group	Subject	Handler	Assigned By	Completed On	Created On	Done?
No results.									

Claim Documents

SJU5226D (SNM19D205799/SJU5226D/CBS)

OD

Dec 5 2019 7:00AM

[MOHAMED ALZAKIRIN BIN HUSSEIN]

Sng Ah Tee Motor & Panel Service Pte Ltd

Upload Documents Upload Photos Compose New Letter			View View in Browser	
Video			1 per page	<input checked="" type="checkbox"/>
No	Finalized On	Sng Ah Tee Motor & Panel Service Pte Ltd (Pioneer)	Thumbnail	Print
1	05/12/19 14:55	Video - Accident [Linked Accident Report Documents]	Load MP4	
Assessment Reports			1 per page	<input checked="" type="checkbox"/>
No	Finalized On	Sng Ah Tee Motor & Panel Service Pte Ltd (Pioneer)	Thumbnail	Print
1	06/12/19 08:13	Repairer Estimates	Load HTM	
No	Finalized On	LKK Auto Consultants Pte Ltd (HQ)	Thumbnail	Print
1	09/12/19 15:03	Adjuster Immediate Advice	Load HTM	
Photos/Images			3 per page	<input checked="" type="checkbox"/>
No	Finalized On	Sng Ah Tee Motor & Panel Service Pte Ltd (Pioneer)	Thumbnail	Print
1	05/12/19 14:56	Accident Photo [Linked Accident Report Documents]	Load JPG	<input checked="" type="checkbox"/>
2	05/12/19 14:56	Accident Photo [Linked Accident Report Documents]	Load JPG	<input checked="" type="checkbox"/>
3	05/12/19 14:56	Accident Photo [Linked Accident Report Documents]	Load JPG	<input checked="" type="checkbox"/>
4	05/12/19 14:56	Accident Photo [Linked Accident Report Documents]	Load JPG	<input checked="" type="checkbox"/>
5	05/12/19 14:56	Accident Photo [Linked Accident Report Documents]	Load JPG	<input checked="" type="checkbox"/>
6	05/12/19 14:56	Accident Photo [Linked Accident Report Documents]	Load JPG	<input checked="" type="checkbox"/>
7	05/12/19 15:03	Accident Photo [Linked Accident Report Documents]	Load JPG	<input checked="" type="checkbox"/>
No	Relabel/Reorder	LKK Auto Consultants Pte Ltd (HQ)	Thumbnail	Print
1	09/12/19 08:13	General View	Load JPG	<input checked="" type="checkbox"/>
2	09/12/19 08:13	General View	Load JPG	<input checked="" type="checkbox"/>
3	09/12/19 08:13	General View	Load JPG	<input checked="" type="checkbox"/>
4	09/12/19 08:13	General View	Load JPG	<input checked="" type="checkbox"/>
5	09/12/19 08:13	General View	Load JPG	<input checked="" type="checkbox"/>
6	09/12/19 08:13	General View	Load JPG	<input checked="" type="checkbox"/>
7	09/12/19 08:13	General View	Load JPG	<input checked="" type="checkbox"/>
8	09/12/19 08:13	General View	Load JPG	<input checked="" type="checkbox"/>
9	09/12/19 08:13	General View	Load JPG	<input checked="" type="checkbox"/>
10	09/12/19 08:13	General View	Load JPG	<input checked="" type="checkbox"/>
11	09/12/19 08:13	General View	Load JPG	<input checked="" type="checkbox"/>
12	09/12/19 08:13	General View	Load JPG	<input checked="" type="checkbox"/>
13	09/12/19 08:13	General View	Load JPG	<input checked="" type="checkbox"/>
14	09/12/19 08:13	General View	Load JPG	<input checked="" type="checkbox"/>
15	09/12/19 08:13	General View	Load JPG	<input checked="" type="checkbox"/>
16	09/12/19 08:13	General View	Load JPG	<input checked="" type="checkbox"/>
17	09/12/19 08:13	General View	Load JPG	<input checked="" type="checkbox"/>
18	09/12/19 08:13	General View	Load JPG	<input checked="" type="checkbox"/>

Video			1 per page	<input checked="" type="checkbox"/>
No	Finalized On	Sng Ah Tee Motor & Panel Service Pte Ltd (Pioneer)	Thumbnail	Print
19	09/12/19 08:13	Odometer Reading	Load JPG	<input checked="" type="checkbox"/>
20	09/12/19 08:13	Chassis Number	Load JPG	<input checked="" type="checkbox"/>
21	09/12/19 08:13	General View	Load JPG	<input checked="" type="checkbox"/>
22	09/12/19 08:13	General View	Load JPG	<input checked="" type="checkbox"/>
23	09/12/19 08:13	General View	Load JPG	<input checked="" type="checkbox"/>
24	10/03/20 19:16	After Repair Photo	Load JPG	<input checked="" type="checkbox"/>
25	10/03/20 19:16	After Repair Photo	Load JPG	<input checked="" type="checkbox"/>
26	10/03/20 19:16	After Repair Photo	Load JPG	<input checked="" type="checkbox"/>
Documentation			1 per page	<input checked="" type="checkbox"/>
No	Finalized On	Sng Ah Tee Motor & Panel Service Pte Ltd (Pioneer)	Thumbnail	Print
1	05/12/19 14:55	Sketch Plan [Linked Accident Report Documents]	Load TIF	
2	06/12/19 08:14	IC,DL,CI	Load PDF	
3	06/12/19 08:14	E-filed GIA report	Load PDF	
4	06/12/19 08:14	AUDATEX REPORT	Load PDF	
No	Relabel/Reorder	LKK Auto Consultants Pte Ltd (HQ)	Thumbnail	Print
1	09/12/19 14:59	ESTIMATE	Load PDF	
2	09/12/19 14:59	AUDATEX	Load PDF	

Linked Accident Report Documents

Video			View	View in Browser
No	Finalized On	Sng Ah Tee Motor & Panel Service Pte Ltd (Pioneer)	Thumbnail	Print
1	05/12/19 14:55	Video - Accident	Load MP4	
Assessment Reports			1 per page	<input checked="" type="checkbox"/>
No	Finalized On	Sng Ah Tee Motor & Panel Service Pte Ltd (Pioneer)	Thumbnail	Print
1	06/12/19 19:29	Accident Statement	Load HTM	
2	06/12/19 19:37	Accident Statement	Load HTM	
3	06/12/19 19:37	Accident Statement	Load HTM	
4	06/12/19 19:39	Accident Statement	Load HTM	
Photos/Images			3 per page	<input checked="" type="checkbox"/>
No	Finalized On	Sng Ah Tee Motor & Panel Service Pte Ltd (Pioneer)	Thumbnail	Print
1	05/12/19 14:56	Accident Photo	Load JPG	<input checked="" type="checkbox"/>
2	05/12/19 14:56	Accident Photo	Load JPG	<input checked="" type="checkbox"/>
3	05/12/19 14:56	Accident Photo	Load JPG	<input checked="" type="checkbox"/>
4	05/12/19 14:56	Accident Photo	Load JPG	<input checked="" type="checkbox"/>
5	05/12/19 14:56	Accident Photo	Load JPG	<input checked="" type="checkbox"/>
6	05/12/19 14:56	Accident Photo	Load JPG	<input checked="" type="checkbox"/>
7	05/12/19 15:03	Accident Photo	Load JPG	<input checked="" type="checkbox"/>
Documentation			1 per page	<input checked="" type="checkbox"/>
No	Finalized On	Sng Ah Tee Motor & Panel Service Pte Ltd (Pioneer)	Thumbnail	Print
1	05/12/19 14:55	Sketch Plan	Load TIF	

Documents Checklist

DOCUMENTS CHECKLIST	Reset	Save	Print
There are no document checklists configured.			

Our Checklist Remarks - LKK Auto Consultants Pte Ltd (HQ)

Show Remarks To: ☐ Repairer ☐ Handling Insurer
Note: Remarks are private unless you show it to other parties.

LKK Auto Consultants Pte Ltd (Co.Reg.No:199607198R)

51 Ubi Ave 1 #01-25, Paya Ubi Industrial Park

Singapore 408933

Tel: 6256-3561 Fax: 6844-8805 Email: sur@lkkauto.com;assignments@lkkauto.com

VEHICLE DAMAGE INSPECTION REPORT

China Taiping Insurance (Singapore) Pte. Ltd.
3 Anson Road, #16-00 Springleaf Tower
Singapore 079909

Our File No: CS/CTI19021537/EQF3S2

Date: 16/03/2020

REFERENCE

Insured/Claimant: MOHAMED ALZAKIRIN BIN HUSSEIN

Policy No: DMPCSN3060431900

Date of Loss: 05/12/2019

Nature of Claim: OD

Claim No: SNM19D205799/SJU5226D/CBS

DESCRIPTION & IDENTIFICATION OF VEHICLE

Reg No: SJU5226D

Make & Model: MITSUBISHI LANCER, 1.5 MIVEC (A)

Engine No: 4A910127164

Reg. Date: 15/12/2009 (Man. Year: 2009)

Chassis No: JMYSRCY2AAU000574

Colour: Blue

Odometer: 106682 km

Engine Capacity: 1499 cc

Market Value/New Car Price: S\$28,000.00

Sum Insured (S\$): Market Value/New Car Price

CONDITION OF VEHICLE AT THE TIME OF SURVEY

General Condition: Fair Steering (Serviceable): Yes

Footbrake (Serviceable): Yes

Handbrake (Serviceable): Yes Engine Modification: No

Pre-accident Condition: Yes

CONDITION OF TYRES

Front Tyre Size: 205/60 R16

Rear Tyre Size: 205/60 R16

Front Left Side: Continental 5 mm

Rear Left Side: Continental 5 mm

Front Right Side: Continental 5 mm

Rear Right Side: Continental 5 mm

The above values represent the remaining tyre treads depth

COST OF CLAIMS	Repairer's	Adjuster's	Difference	Diff %
Parts	1,283.00	1,265.00	18.00	1.40
Miscellaneous Items	30.00	30.00	0.00	0.00
Labour	130.20	130.20	0.00	0.00
Paintwork Labour	581.38	581.38	0.00	0.00
Towing	0.00	0.00	0.00	0.00
Calculated Gross Total (S\$)	2,024.58	2,006.58	18.00	0.89
Approved Total (Overridden) (S\$)		1,600.00		
(S\$)	2,024.58	1,600.00	424.58	20.97
+ GST 7.00/7.00% (S\$)	141.72	112.00	29.72	20.97
Nett Amount (S\$)	2,166.30	1,712.00	454.30	20.97

INSPECTION

Date of Assignment: 06/12/2019 Present Location:

Sng Ah Tee Motor & Panel Service Pte Ltd (Pioneer)

Date Inspected: 06/12/2019 Inspected At:

Sng Ah Tee Motor & Panel Service Pte Ltd (Pioneer)

Blk 3 Pioneer Road North, #01-18

Singapore 628457

Estimated Period of Repair: 3.0 days

Adjuster: CHEN TSUE YEE

Manager: SHIAU CHAN

3/16/2020

Adjuster Report

NOTE: This report represents our findings at the time and place of inspection stated herein. Such inspection has been carried out to the best of our knowledge and ability but any other liability under any other circumstances is hereby expressly excluded.

REPAIR DETAILS

Reference

Part Source:	MRM-SG	Version: 1.0 (Last Synchronised: 16 Mar 2020)
Parts:	143	MITSUBISHI LANCER 1.5 MIVEC (A) (Catalogue:Merimen Singapore 1.0)
Labour:	Repairer's	(Price-denominated Standard List)
Print Code:	(Unsubmitted, no print-code for SJU5226D)	
Validity:	These estimates are valid only if they contain the print code (above) on all estimate pages, running page numbers with the END OF ESTIMATES marker on the last estimate page	
Further Info:	Items/values not in reference catalogue are prefixed with an asterisk *.	

Recommended Parts

No.	Qty	Part No.	Particulars	Condition	Repairer's	Amount
1	1		*SPARE PARTS		1,283.00 F	-
2	1		*FRONT NUMBER PLATE	Cut	-	*35.00 F
3	1		*FRONT BUMPER COVER	Broken	-	*350.00 F
4	1		*L/F BUMPER BRACKET	Necessary	-	*10.00 F
5	1		*R/F BUMPER BRACKET	Necessary	-	*10.00 F
6	1		*BONNET	Dented	-	*380.00 F
7	1		*BONNET FRONT SEAL	Not Necessary	-	*- F
8	1		*L/F HEADLAMP CPL	Broken	-	*380.00 F
9	1		*FIXED SUNDRY PARTS PRICE	Necessary	-	*100.00 F
					Total Parts (S\$)	1,283.00 1,265.00

F=Franchise part.

Report was unsubmitted during this print-out.

Recommended Miscellaneous Items

No	Qty	Particulars	Repairer's	Amount
Miscellaneous Items				
1	1	CHECK WIRING	30.00	30.00
Sub Total (S\$)			30.00	30.00

Recommended Labour

No	Particulars	Lab.Type	Repairer's	Amount
Paintwork Labour				
1	TOTAL PAINT WORK LABOUR	New	373.80	373.80
2	TOTAL PAINT MATERIAL COST	New	207.58	207.58
Labour Items				
3	TOTAL MECHANICAL WORK LABOUR	New	130.20	130.20
Gross Labour Cost (S\$)			711.58	711.58

Report was unsubmitted during this print-out.

< END OF ESTIMATES >