

22/03/2003

ASS. REC. BY:

REF: CS3/ASM19018243/Gcf3

Special Instruction:

Surveyor: GQ

ASSIGNMENT (Office)

From (Person): Cynthia Loh

of

ASN (AXA)Date/Time: 16.10.19 10.55a.m

Estimated Cost:

OD ~~TP~~ WS / TP RES / OD RES / EVA / INV / MV / CS

To Inspect Vehicle No:

SLE 9568X

Insured:

SKQ 7313G

at Workshop m/s

1Pconceptz

Tel:

6909 9907of 160 Sin ming Drive Auto city #07-11/07

Policy No:

Claim No:

59M02304

Sum Insured:

Excess:

D.O.A 14.10.19

Make of Veh:

(Client's Record)

CA / REV / REP. / REV 24 HRS

imp'

H.O.D. Endorsement:

Date/Time: 16.10.19 10.50a.m

Person Contacted:

InspirahVehicle IN OUT

| Date/Time | Action/Instruction (X) Estimate |
|-----------|---------------------------------|
| | <u>SKQ 7313G - X</u> |
| | <u>SLE 9568X - X</u> |
| | <u>Dismantle: 16/10/19</u> |
| | <u>After repair: 22/10/19.</u> |
| | |
| | |
| | |

ASS. REG. BY:

REF: As m (AXA)

PRS

ASSIGNMENT

From: _____ Date: 16.10.2019

Estimated Cost: _____

OD ☒ TP / WS / TP RES / OD RES / EVA / INV / MV

To inspect Vehicle No: SLF 9568X

at Workshop m/s JP Conceptz

of 160 Son ming Drive Autobay #07-11/07

Insured: _____

Policy No: _____

Claims No: _____

Sum Insured: _____ Excess: _____

(Client's Record)

Make of Veh: _____

(Policy Condition)

Remark: The veh had commenced its repair at the time of inspection.

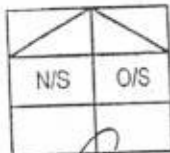

Bal. or Market Value: \$136K

IDAC Accident Rpt: _____ Consistent? : Yes or No

GIA / PR Seen: _____ Consistent? : Yes or No

Est. Repairs: 5 days Res.: Yes or No

Lum Sum: _____ % 3 Val.: Yes or No

CA / REV / REP. / 24 HRS

Vehicle: IN / OUT

Date: _____ Person Contacted: _____

Veh No: SLF-9568X Yr Regn: 16 sep 2016

Type: ☒ M. Car / M. Cycle / Bus / Van / Lorry / Taxi / Prime Mover /

Truck / Trailer or

Make: Toyota Vellfire

Colour: Black

Sp. Reading: 50774

Eng/No: GG H3000 10063

C/No: _____

Gen. Cond: ☒ Good / Fair / Poor / BurntSteering: ☒ In order / Jammed / Leaked / Burnt orBrake: ☒ In order / Jammed / Leaked / Burnt orModi: Nil / ☒ Rim / STD A/Rim or

Tyre Size: F: 225/60 R17

R: 11

BS / DUN / EXNOVA / GY / FS / LIZA / MIC / OHTSU / PIR / SUMI /

TOYO / YOKO or Continental

Front

R/Bal. 6 mm

L/Bal. 6 mm

D.O.A. _____

Survey held at W/S 16-10-19 12pm

Des. of Damages: Frt / ☒ Rear / O/S / N/S / UIC / Rooftop or

The UIC / Chassis frame / Body Structure affected due to collision.

Date / Time

Action / Instruction

\$3000 - \$4000

Date/Time, File Pass to?

☐ : Preli. Report☐ : Final Report

1)

Date/Time, File Return to?

2)

Report Form: PRS

Lump Sum / UIC: _____

Days Of Repair: 5

Resurvey No. of Trip: 2

Add Fee:

☐ : Site Insp (\$)☐ : Interview (\$)☐ : Tech. Insp (\$)☐ : Weekend (\$)

Survey Fee:

Transportation:

S + RS: \$

Photos

Others

TOTAL

Service Request Details

Claim

S9M02304

Reference

None 

Loss Date

October 14, 2019

Report Date

Oct 16, 2019 8:51:00 AM

Request Date

October 16, 2019

Due Date

October 23, 2019

Vendor Name

LKK AUTO CONSULTANTS PTE LTD (TP)

Type of Loss

Third Party Vehicle Damage

Services

Pending verification - Direct Settlement

P.
T: 10.50am
V: In
E ✓

Actions

Next Step

Agree to perform service

Decline Work

Accept Work

Vehicle Information

Incident Vehicle Registration #

SLF9568X

Model

TOYOTA

Service Address

...

Primary Contact/Insured

CHUA KAH HWEE ANDREA

28 DAISY AVENUE, DAISY PARK, 359504, Singapore

97669509

andrea_chua@ymail.com

Claim Handler

LOH Cynthia

6568804843

cynthia.loh@axa.com.sg

Additional Instructions

4

Messages

Invoices

History

Documents

Assessment

Metrics

Notes

[New Message](#)

Summer Lee (LKK Auto)

From: JP Conceptz Pte Ltd <jpconceptz.711@gmail.com>
Sent: Tuesday, 15 October, 2019 6:44 PM
To: SG AXA Insurance SM AXA SGP - Motor Survey
Subject: [EXTERNAL] Accident claim reporting for SLF9568X
Attachments: SLF9568X_Driver NRIC and License.pdf; SLF9568X_NOA (JP signed).pdf

Categories: Shailendra

Dear Sir/Madam,

I would like to report an accident on behalf of SLF9568X. We're claiming against SKQ7313G.

Vehicle is available in workshop for survey. Kindly let us have your list of ten surveyors within two working days for our consideration.

Attached is the NOA. GIA Report is still processing by reporting centre.

Thank you.

Best Regards,

Insyirah Ramlan

Office Manager

JP Conceptz Pte Ltd



6909 9907 | 8660 0224

jpconceptz.711@gmail.com

www.jpconceptz.com

160 Sin Ming Drive, Autocity, #07-11/07, Singapore 575722

Thank you very much for your support and looking forward to serve you more in the near future.



Auto
Consultants
Pte Ltd

51 UBI AVE 1, #01-25 PAYA UBI INDUSTRIAL PARK, SINGAPORE 408933 TEL : (065) 62563561

To : AXA Insurance Pte Ltd

5/11/2019

Survey details

| | |
|---------------------|---------------------|
| Date of loss | 14-Oct-19 |
| Date of appointment | 16-Oct-19 |
| Date of survey | 16-Oct-19 |
| Location of survey | JP CONCEPTZ PTE LTD |

Vehicle Details:

| | |
|----------------------|---------------------------------------|
| Claim Type: | Third Party |
| Vehicle number | SLF9568X |
| Make and Model | TOYOTA VELLFIRE 3.5VL AT ABS D/AIRBAG |
| Date of registration | 16-Sep-16 |
| Excess | |
| Market Value | \$136,000 |
| Parf Rebate | \$85,487 |
| Nett Loss | \$50,513 |

Repair details

| | |
|------------------|--|
| Initial Estimate | |
|------------------|--|

Proposed/Revised repair cost:

| | |
|-------------------------|--|
| Parts | |
| Check item | |
| Labour | |
| Total | |
| Lump Sum(if applicable) | |

| | |
|--------------------------|---|
| Number of days of repair | 5 |
|--------------------------|---|

Remarks:

The estimated repair cost of the
damaged vehicle is in the region of
\$3,000.00 - \$4,000.00

SINGAPORE ACCIDENT STATEMENT

IMPORTANT NOTICE

1. Please report correctly the details of the accident to speed up the claims process.
2. This Form must be completed by the Policyholder and/or the Authorised Driver.
3. Information provided must be as truthful and accurate as possible. Any wilful misrepresentation or withholding of material facts may allow insurance companies to repudiate policy liability.
4. The issue and acceptance of this Form by insurance companies is not an admission of policy liability on the part of the insurance companies.
5. Any false reporting may be referred to the Police for investigation.
6. This report will be forwarded by the insurers of the GIA Records Management Centre established by the General Insurance Association of Singapore (GIA) for archiving and that copies of this report will, for a fee, be made available upon application by interested parties.
7. By the lodgement of this report to the insurers, you hereby consent to the archiving of this report at the centre and to copies of the report being made available aforesaid.

ACCIDENT STATEMENT

| | |
|----------------------------|--|
| Date Of Report | 15/10/2019 17:40 |
| Date Of Accident | 14/10/2019 00:10 |
| Exact Location Of Accident | MALAYSIA JB JLN BERLIAN TO JB CHECKPOINT |
| Country/State of Loss | MALAYSIA/JOHOR DARUL TAKZIM |

DETAILS OF OWN VEHICLE

| | |
|-----------------------------|----------------------|
| Vehicle Registration Number | SLF9568X |
| Insured/Policyholder | |
| Name Of Registered Owner | GOH TECK MENG |
| NRIC No | S1647540H |
| Email Address | NOEMAIL |
| Mobile Phone No | (LOCAL) +65-96885432 |
| Alternative Phone No | OFFICE-96885432 |

Vehicle Particulars

| | |
|--|-------------|
| Manufacturer | TOYOTA |
| Model | - |
| Exact Purpose for which vehicle was being used at time of accident | |
| Are you claiming under your own insurance policy for repair to your vehicle? | NO |
| If No, Please state action to be taken | THIRD PARTY |
| Vehicle Category | PRIVATE CAR |

Insurance Company

| | |
|---------------------------|--|
| Name of Insurance Company | NTUC INCOME INSURANCE CO-OPERATIVE LTD |
| Type Of Coverage | COMPREHENSIVE |
| Fleet Policy | NO |
| Policy Number | 5093680020-02 |
| Cover Note Number | |

Driver

| | |
|----------------------|----------------------|
| Name of Driver | SIM JUN EE MERVIN |
| NRIC No | S9609311Z |
| Date Of Birth | 17/03/1996 |
| Occupation | INDOOR |
| Date Of Driving Pass | 30/01/2015 |
| Driving Experience | 4 YEARS AND 8 MONTHS |
| Gender | MALE |
| Mobile Number | (LOCAL) +65-96885432 |
| Fax Number | |
| Contact Number | |
| Email Address | NOEMAIL |

NRIC/Passport Number

S7318258A

Contact Number

97669509/98535062

Address

Postcode

Insurance Company Name

Nature Of Damage

No. Of Passenger (Including Driver)

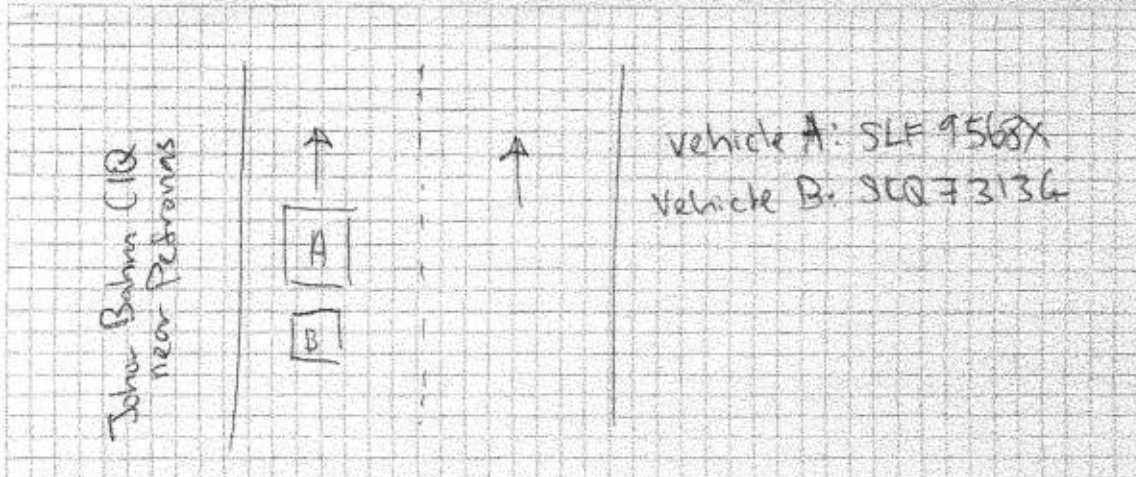

Refer to police report

Refer to police report

I/We declare the foregoing particulars are true in every respect.

Driver's Signature
(If driver is not the policyholder)
Date & Time: 5/10/19 4:00

GIA/NC Sketch/lenform. 43



**SINGAPORE
POLICE FORCE**



J/20191014/2007

2 of 2

POLICE REPORT (NP299)

CONTINUATION OF REPORT

Report No. J/20191014/2007

claim purposes. During the time of accident, I had two passengers in my car. Prior to the accident, while I was overtaking the car (SKQ7313G), I noticed the driver was dozing off.

Particulars of driver (SKQ7313G) as follows,

Andrea Chua Kah Hwee

I/C: S7318258A

HP: 97669509/98535062

Signature Of Officer Recording The Report

J / Insp MUHAMMAD KHALDUN BIN SARIF

Signature Of Interpreter:
Not applicable

Officer In-Charge Of Case:
J / Jurong Police Divisional Investigation Branch
Sgt 2 GOH MING LI
Contact No.: 63167666

Authentication Stamp

Signature Of Informant:

Date/Time:
14/10/2019 02:48

Classification Of Case:

> Back to OneMotoring

Enquire PARF/COE Rebate for Registered Vehicle

| Vehicle Owner Particulars | |
|-------------------------------|--|
| Owner ID Type: | Singapore NRIC |
| Owner ID: | 540H |
| Vehicle Details | |
| Vehicle No.: | SLF9568X |
| Vehicle to be Exported: | No |
| Intended Deregistration Date: | 16 Oct 2019 |
| Vehicle Make: | TOYOTA |
| Vehicle Model: | VELLFIRE 3.5VL AT ABS D/AIRBAG 2WD 5DR |
| Primary Colour: | Black |
| Manufacturing Year: | 2016 |
| Engine No.: | 2GRK176291 |
| Chassis No.: | GGH300010063 |
| Maximum Power Output: | 206.0 kW (276 bhp) |
| Open Market Value: | \$49,590.00 |
| Original Registration Date: | 16 Sep 2016 |
| First Registration Date: | 16 Sep 2016 |
| Transfer Count: | 0 |
| Actual ARF Paid: | \$61,426.00 |
| Intended PARF Rebate Details | |
| PARF Eligibility: | Yes |
| PARF Eligibility Expiry Date: | 15 Sep 2026 |
| PARF Rebate Amount: | \$46,069.00 |
| Intended COE Rebate Details | |
| COE Expiry Date: | 15 Sep 2026 |
| COE Category: | B - Car above 1600cc or 97kW (130bhp) |
| COE Period(Years): | 10 |
| QP Paid: | \$57,002.00 |
| COE Rebate Amount: | \$39,418.00 |
| Total Rebate Amount: | \$85,487.00 |

The information contained herein is correct as at 16 Oct 2019

OK

► Toyota Vellfire Used Vehicle List (7 vehicles)

| Car Model | Price | Depreciation | Reg Date | Eng Cap | Mileage | Company | Availabi |
|---|------------------|---------------------|--------------------|-----------------|------------------|---------------------------------------|------------------|
| Toyota Vellfire 2.5A Z G-Edition | \$140,000 | \$18,440 /yr | 01-Feb-2016 | 2,493 cc | 41,000 km | | Availal |
| Office No. - - Kenny - 86861555 Save \$47k Compared To Buying New! Low Mileage! Used To Only Ferry Kids From School. Frequently Groomed And Always Parked In Sheltered. New Sports Rims And Tires. Over \$8k Of Accessories, Android Playe... | | | | | | | |
| Toyota Vellfire 2.5A Z | \$128,800 | \$17,470 /yr | 04-Jan-2016 | 2,493 cc | 45,000 km | | Available |
| 7 Seater Version! Excellent Condition. Good For Long Journey Trip Or Family! Luxury And Comfortable! Call To View Now Before It Is Too Late In House Loan Available Office No. - - Weisley Koh - 84888000 Alex Chng - 86661188 Joey Ng - 88110091 Jian Rong - 91830337 | | | | | | | |
| Toyota Vellfire 2.5A Z A-Edition | \$138,800 | \$17,380 /yr | 05-Jul-2016 | 2,493 cc | 56,800 km | Net Link Partners Pte Ltd | Availal |
| 1 Careful Owner, Owner's 2nd Car For Family Use. 100% Accident Free, Extremely Well Maintained By One Fussy Owner. Original Paintwork, Low Mileage, Engine And Gearbox In Pristine Condition. Spacious An... Office No. - 67531661 GP Sales Manager - 93361495 Leroy - 98477443 Hui Hui - 98808553 Lim - 93699299 | | | | | | | |
| Toyota Vellfire 2.5A Z G-Edition | \$140,800 | \$17,190 /yr | 18-Jul-2016 | 2,493 cc | 52,000 km | | Available |
| Excellent Condition With Pristine Original Paintwork, Full Serviced Records. Office No. - - Pat - 88698114 | | | | | | | |
| Toyota Vellfire 2.5A Z G-Edition | \$144,800 | \$17,390 /yr | 08-Sep-2016 | 2,493 cc | 47,000 km | Vincar Pte Ltd | Available |
| Well Maintained, Classic Interior, Reasonable Mileage Done, High And Flexible Loans Available, Trade In Welcome, Call Now For An Appointment! Office No. - 64721119 Desmond Lee - 92969993 Lester Neo - 83281400 Ben Li - 84824145 | | | | | | | |
| Toyota Vellfire 2.5A V | \$138,800 | \$16,250 /yr | 26-Sep-2016 | 2,493 cc | 60,629 km | Pramie Automobil Pte Ltd | Availal |
| High ARF! Accident Free. Customized Luxury Leather Seats, Extremely Well Maintained By Previous Owner. Powerful And One Of The Most Spacious Cabin MPV, Perfect For Big Families Or As Limousine. High Tr... Office No. - 65709088 / 65709008 Nic - 93559559 Hafiz - 96379626 | | | | | | | |
| Toyota Vellfire 2.5A Z A-Edition | \$137,200 | \$16,500 /yr | 13-Oct-2016 | 2,493 cc | 60,000 km | Car Empire Automobiles Pte Ltd | Availal |
| 1 Meticulous Owner, As Good As New. Road Tax Just Renew! 100% Accident Free, Extremely Well Maintained By One Fussy Owner. Original Paintwork, Low Mileage, Engine And Gearbox In Pristine Condition. Sp... Office No. - 69097310 Jay Teo - 92789173 Roy Koh - 90483502 Sean - 90120468 | | | | | | | |
| Toyota Vellfire 2.5A Z G-Edition | \$152,800 | \$18,260 /yr | 20-Oct-2016 | 2,493 cc | 29,000 km | SG Car Choice Pte Ltd | Availal |
| Low Monthly From \$1100 Plus Only! High Spec Model! Saved Up To \$40K Compare To New Car! This Unit Come With In-Car TV, Centre Elec Seats And More! Flexible Loan Package For Your Needs. Free 6 Mont... Office No. - 63974080 Robin - 98181222 Tommy - 81252285 Trev - 92727377 | | | | | | | |

sgCarMart is the number one car classifieds for parallel import cars, Toyota, Honda, Nissan, Mitsubishi & BMW. There are plenty of cars for sale even for COE cars, OPC cars, vans, trucks, hybrid cars, sports cars or stationwagons. You can also buy from a car auction, look up car loans,

Accident Photo



Accident Photo



Accident Photo

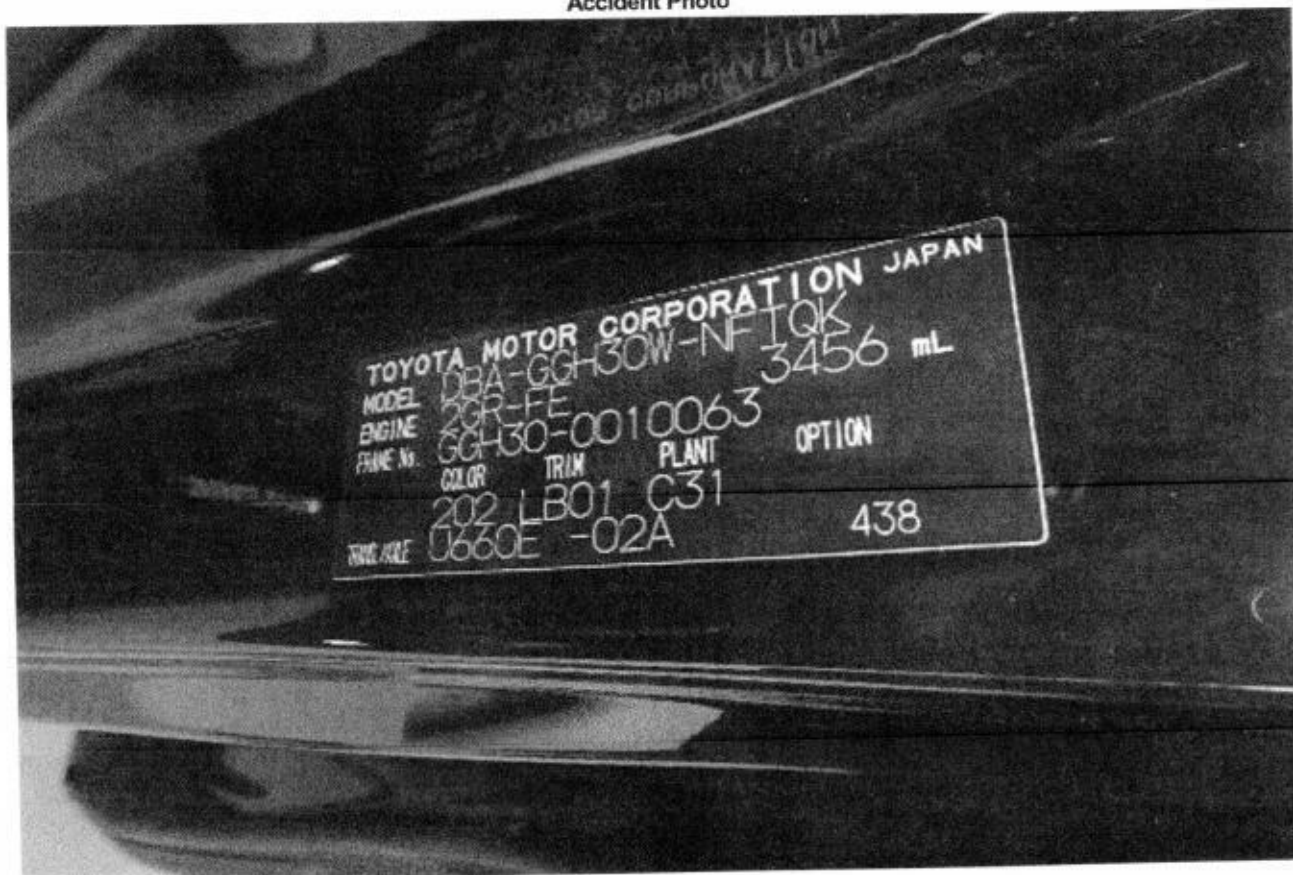

Accident Photo



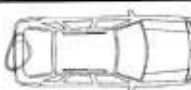

| PRE-REPAIR INSPECTION REPORT | | | | |
|---|--|---|-------------------------|---|
| AXA INSURANCE PTE LTD | | Ref: CS3/ASM19018243/Gcf3s2 | | |
| 8 SHENTON WAY #24-01 AXA TOWERS SINGAPORE 068811 | | Date: 12-11-2019 | |  |
| ATTN: CYNTHIA LOH | | Code: ASM | | |
| 1. Policy Particulars :- (THIRD PARTY CLAIM) | | | | |
| Insured Veh. | SKQ 7313G | Veh. Inspected | SLF 9568X | |
| Policy No. | | Coverage (\$) | 0.00 | |
| Claim No. | S9M023O4 | Excess (\$) | 0.00 | |
| Assign From | CYNTHIA LOH | Assign Date | 16/10/2019 | |
| 2. Vehicle Particulars & Condition | | | | |
| Make & Model | TOYOTA VELLFIRE | c.c | 3456 | |
| Engine No. | HIDDEN | Year of Reg. | 2016 | |
| Chassis No. | GGH300010063 | Colour | BLACK | |
| Odometer | 50774 KM | Steering | IN ORDER | |
| Brakes | IN ORDER | Modification | SPORTS RIM | |
| General | GOOD | | | |
| 3. Conditions of Tyres | | | | |
| | Size | Make | Balance | |
| R/H Front Tyre | 225/60 R17 | CONTINENTAL | 6 mm | |
| L/H Front Tyre | 225/60 R17 | CONTINENTAL | 6 mm | |
| R/H Rear Tyre | 225/60 R17 | CONTINENTAL | 6 mm | |
| L/H Rear Tyre | 225/60 R17 | CONTINENTAL | 6 mm | |
| 4. Description of Damages | | | | |
| THE VEHICLE SUSTAINED DAMAGES AT THE REAR PORTION. | |  | | |
| 5. General Information | | | | |
| Accident Date | 14/10/2019 | Inspect Date / Time | 16/10/2019 (12:00 PM) | |
| Survey held at | 160 SIN MING DRIVE AUTO CITY #07-11/07 | | | |
| Repairer | JP CONCEPTZ | | | |
| 5a. Remarks | | | | |
| A) THE INSPECTION WAS CONDUCTED ON A "WITHOUT PREJUDICE" BASIS. B) THE REPAIR ESTIMATE WAS NOT PRESENTED AT THE TIME OF INSPECTION. THE REPAIRER WAS TOLD TO PREPARE THE ESTIMATE. C) ENCLOSED PLEASE FIND DAMAGED VEHICLE PHOTOGRAPHS. D) THE ESTIMATED REPAIR COST OF THE DAMAGED VEHICLE IS IN THE REGION OF \$3,000-\$4,000 | | | | |
| 5b. Estimate Days of Repair | | | | |
| ESTIMATED NORMAL PERIOD FOR REPAIR: | | 5 Working Days | | |

Report Ref No. CS3/ASM19018243/Gcf3s2

Inspected By



XING GUO QIANG

M.MATAI, AMSAE-A

Automotive Assessor



K.K.LAU CPT(RET)

BEng(Hons), B.Bus, MBA, PEng, PE, MInstAEA, MASME, MIRTE

REGD Auto Consultant-SAE, Licensed Appraiser

DISCLAIMER OF LIABILITY TO THIRD PARTIES:- This Report is made solely for the use and benefit of the Client named on the front page of this Report.
No liability of responsibility whatsoever, in contract or tort, is accepted to any third party who may rely on the Report wholly or in part. Any third party acting or replying on this Report, in whole or in part, does so at his or her own risk.