

ASS. REC. BY:

REF: CS/CT119021523/kyf3n2

Special Instruction:

SURVIVOR Kenneth

ASSIGNMENT (Office)From (Person): Cheng Bron Sn of C12 Date/Time: 5.12.19 4.04p.m

Estimated Cost: _____ Bill to: _____

OD / TP / WS / TP RES / OD RES / EVA / INV / MV / CS

To Inspect Vehicle No: SLK 744L Insured: G8A 8597Mat Workshop in/s Estem Performance Tel: 64841221of 385 Sn ming DrivePolicy No: _____ Claim No: SNM 19D005707

Sum Insured: _____ Excess: _____

Make of Veh: _____ D.O.A. 29.11.2019
(Client's Record)CA / REV / REP. / REV 24 HRS now H.O.D. Endorsement: _____Date/Time: 5.12.19 4.20p.m Person Contacted: Jenny Vehicle IN/OUT

Date/Time	Action/Instruction (<input checked="" type="checkbox"/>) Estimate
	SLK 744L - C04/LCP/17022464 m12/22 NOD - 20/10/2019
	G8A 8597M - CF/A16030261096/S4 NOD - 24/17/2019

NOK

04/11/2017

ASS. REC. BY:

REF: CT2/

Kenneth

ASSIGNMENT

From: _____ Date: _____

Estimated Cost: _____

OO/TP/WS/TP RES/OD RES/EVA/INV/MV

To Inspect Vehicle No: _____

at Workshop n/s _____

of _____

Insured: _____

Policy No. _____

Claims No. _____

Sum Insured: _____ Excess: _____

(Client's Record)

Make of Veh: _____

(Policy Condition)

Remark: The veh had commenced its repair at the time of inspection.

Bal. or Market Value: _____

IDAC Accident Rpt: _____ Consistent? : Yes or No

GIA / PR Seen: _____ Consistent? : Yes or No

Est. Repairs: 3-4 days Res.: Yes or No

Lum Sum: 1-B.1% 3 Val.: Yes or No

CA / REV / REP. / 24 HRS

Date: _____ Person Contacted: _____

Vehicle: IN / OUT

Veh No: SUK 7442 Yr Regn: 01, 17

Type: M.Car / M.Cycle / Bus / Van / Lorry / Taxi / Prime Mover /

Truck / Trailer or

Make: Toy Prius cc 1798

Colour: A.P. White A/C: Insured / Std / NI / NA

Sp. Reading: 251905 T/Radio: Insured / Std / NI / NA

Eng No: _____

C.No: J70K331-U 803541018

Gen. Cond: Good / Fair / Poor / Burnt

Steering: In order / Jammed / Leaked / Burnt or

Brake: In order / Jammed / Leaked / Burnt or

Modl: Nil / S/Rlm / STD A/Rlm or

Tyre Size: Pirelli 195/65R15

R: Yokohama

BS / DUN / EXNOVA / GY / FS / LIZA / MIC / OHTSU / PIR / SUMI /

TOYO / YOKO or

Front

R/Bal. 5 mm

L/Bal. 5 mm

D.O.A. 29/11/19

Survey held at

Des. of Damages: Frt / Rear / O/S / N/S / U/C / Rooftop or

The U/C / Chassis frame / Body Structure affected due to collision.

Date / Time Action / Instruction

1 File pass to

11/2 PIP \$2738-52 (Red \$6441-86, 70%)

RECEIVED 18 FEB 2020

Date/Time, File Pass to?

☐ : Prel. Report☐ : Final Report

1)

Date/Time, File Return to?

2) 18/2/20 Typist

Report Format :

Lump Sum / L.B.I. (\$

PIP \$2738-52

Days Of Repair: 3

Resurvey No. of Trip: 3

Add Fee: ☐ : Site Insp (\$☐ : Interview (\$☐ : Tech Invs (\$☐ : Weekend (\$

Survey Fee:

Transportation:

S + RS \$

Fuel

Others

TOTAL

220

Summer Lee (LKK Auto)

From: Chong Boon Sen <boonsen.chong@sg.cntaiping.com>
Sent: Thursday, 5 December, 2019 4:04 PM
Cc: assignments
Subject: RE: OUR REF: SNM19D205707-GBA8597M-CBS - REQUEST FOR PRI SURVEY SLK744L

Dear LKK,

Can assist provide claimant details?

Chong Boon Sen

Claims Executive
Department

China Taiping Insurance (Singapore) Pte. Ltd.

3 Anson Road #16-00 Springleaf Tower Singapore 079909
DID: (65) 63896171 | M: (65) XXXX XXXX | F: (65) 6222 1033

W: www.sg.cntaiping.com | **FB:** www.facebook.com/chinataipingsg/ | **WeChat:** 太平獅城 Taiping SG 3 Anson
Road #16-00 Springleaf Tower Singapore 079909
DID: (65) 63896171 | M: (65) XXXX XXXX | F: (65) 6222 1033

From: Chong Boon Sen

Sent: Thursday, December 5, 2019 4:03 PM

To: 'jenny chong' <jenny@esteemperf.com.sg>

Cc: carmen lim <carmen@esteemperf.com.sg>; 'assignments' <assignments@lkkauto.com>

Subject: RE: OUR REF: SNM19D205707-GBA8597M-CBS - REQUEST FOR PRI SURVEY SLK744L

WITHOUT PREJUDICE

Dear Sir

We will be assigning M/s LKK AUTO CONSULTANTS to survey your client's vehicle.

Aside to LKK AUTO CONSULTANTS,

Please proceed to survey the third party vehicle on WP basis.

Thank you.

Chong Boon Sen

Claims Executive
Department

China Taiping Insurance (Singapore) Pte. Ltd.

3 Anson Road #16-00 Springleaf Tower Singapore 079909
DID: (65) 63896171 | M: (65) XXXX XXXX | F: (65) 6222 1033

W: www.sg.cntaiping.com | **FB:** www.facebook.com/chinataipingsg/ | **WeChat:** 太平獅城 Taiping SG 3 Anson
Road #16-00 Springleaf Tower Singapore 079909
DID: (65) 63896171 | M: (65) XXXX XXXX | F: (65) 6222 1033

From: jenny chong [<mailto:jenny@esteemperf.com.sg>]

Sent: Thursday, December 5, 2019 10:22 AM

To: Chong Boon Sen <boonsen.chong@sg.cntaiping.com>

Cc: carmen lim <carmen@esteemperf.com.sg>

Subject: Re: OUR REF: SNM19D205707-GBA8597M-CBS - REQUEST FOR PRI SURVEY SLK744L

Dear Boon Sen

We haven received a called from LKK?

Kindly update?

Thank you



Freundliche Grüße / Best Regards

Jenny Chong

Senior Operation Executive | Operation Division

Esteem Performance Pte Ltd

P: 6484 1221

F: 6484 7829

E: jenny@esteemperf.com.sg

5033 Ang Mo Kio Industrial Park 2 #01-259

(Head Office)

385 Sin Ming Drive Vicom Inspection Centre

(Showroom)

www.esteemperformance.com

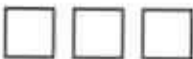

On Wed, Dec 4, 2019 at 9:38 AM jenny chong <jenny@esteemperf.com.sg> wrote:

Dear Boon Sen

We are prefer LKK to survey the car.

Thank you

Freundliche Grüße / Best Regards

Jenny Chong

Senior Operation Executive | Operation Division

Esteem Performance Pte Ltd

P: 6484 1221

F: 6484 7829

E: jenny@esteemperf.com.sg

5033 Ang Mo Kio Industrial Park 2 #01-259

(Head Office)

385 Sin Ming Drive Vicom Inspection Centre

(Showroom)

www.esteemperformance.com



On Wed, Dec 4, 2019 at 9:03 AM Chong Boon Sen <boonsen.chong@sg.cntaiping.com> wrote:

Without prejudice

Dear Sir,

LKK

STA

LBS

Chong Boon Sen

Claims Executive

Department

China Taiping Insurance (Singapore) Pte. Ltd.

3 Anson Road #16-00 Springleaf Tower Singapore 079909

DID: (65) 63896171 | M: (65) XXXX XXXX | F: (65) 6222 1033

W: www.sg.cntaiping.com | FB: www.facebook.com/chinataipingsg/ | WeChat: 太平獅城 Taiping SG 3 Anson Road #16-00 Springleaf Tower Singapore 079909

DID: (65) 63896171 | M: (65) XXXX XXXX | F: (65) 6222 1033

From: jenny chong [mailto:jenny@esteemperf.com.sg]
Sent: Tuesday, December 3, 2019 3:49 PM
To: Claims Dept of CTI <claimsdept@sg.cntaiping.com>
Cc: Chong Boon Sen <boonsen.chong@sg.cntaiping.com>
Subject: Re: OUR REF: SNM19D205707-GBA8597M-CBS - REQUEST FOR PRI SURVEY SLK744L

Dear Boon Sen

We refer to the above matter.

Any update?

Thank you



Freundliche Grüße / Best Regards

Jenny Chong

Senior Operation Executive | Operation Division

Esteem Performance Pte Ltd

P: 6484 1221

F: 6484 7829

E: jenny@esteemperf.com.sg

5033 Ang Mo Kio Industrial Park 2 #01-259

(Head Office)

385 Sin Ming Drive Vicom Inspection Centre

(Showroom)

www.esteemperformance.com



On Tue, Dec 3, 2019 at 11:51 AM Claims Dept of CTI <claimsdept@sg.cntaiping.com> wrote:

Dear Sir,

Please note that officer in charge- Boon Sen.

Dear Boon Sen,

Fya

Thank you

Claims Department

China Taiping Insurance (Singapore) Pte. Ltd.

3 Anson Road #15-00 Springleaf Tower Singapore 079909

DID: (65) 63896116 | F: (65) 62247175

W: www.sg.cntaiping.com | FB: www.facebook.com/chinataipingsg/ | WeChat: 太平獅城 Taiping SG

Disclaimer: This e-mail and any files transmitted with it is intended only for the named recipients and may contain confidential information. Any unauthorized disclosure, use or dissemination of this message, either in whole or partial, is prohibited. If you are not the intended recipient, please notify the sender immediately. Please delete the e-mail and any copies of it thereafter.

From: jenny chong [mailto:jenny@esteemperf.com.sg]

Sent: Tuesday, December 03, 2019 11:07 AM

To: Claims Dept of CTI

Cc: carmen lim; serence ctc

Subject: Re: REQUEST FOR PRI SURVEY SLK744L

Dear Sir / Mdam

We haven received your survey arrangement until now.

Kindly advise

Thank you



Freundliche Grüße / Best Regards

Jenny Chong

Senior Operation Executive | Operation Division

Esteem Performance Pte Ltd

P: 6484 1221

F: 6484 7829

E: jenny@esteemperf.com.sg

5033 Ang Mo Kio Industrial Park 2 #01-259

(Head Office)

385 Sin Ming Drive Vicom Inspection Centre

(Showroom)

www.esteemperformance.com

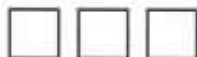

On Sat, Nov 30, 2019 at 4:33 PM jenny chong <jenny@esteemperf.com.sg> wrote:

Dear Sir / Madam,

Accident involving SLK744L & GBA8597M on 29.11.2019.

NOTICE TO INSURER TO CONDUCT PRE-REPAIR INSPECTION WITHIN 2 WORKING DAYS PURSUANT TO PRE-ACTION PROTOCOL FOR NON INJURY MOTOR ACCIDENT CASES (NIMA)

We act for Grab Rentals Pte Ltd who has appointed the under-mentioned workshop to repair his motor vehicle no.SLK 744 L

Please be informed that the said vehicle can be inspected at :

Name of workshop : Esteem Performance Pte Ltd

Address : 385 Sin Ming Drive (Inside Vicom) Pte Ltd

Tel : 8799 0066

Fax : 6259 3326

We hereby give 2 clear days notice to conduct a pre-repair inspection of the said vehicle at the above-mentioned workshop during office hours.

We will email the GIA report to you once received

If you fail to conduct the pre-repair inspection within the next 2 working days excluding any intervening Saturday, Sunday or Public Holiday. The above-mentioned workshop will commence repairs should you fail to conduct the pre-repair inspection.



Freundliche Grüße / Best Regards

Jenny Chong

Senior Operation Executive | Operation Division

Esteem Performance Pte Ltd

P: 6484 1221

F: 6484 7829

E: jenny@esteemperf.com.sg

5033 Ang Mo Kio Industrial Park 2 #01-259
(Head Office)

385 Sin Ming Drive Vicom Inspection Centre
(Showroom)

www.esteemperformance.com



This email has been scanned by the Symantec Email Security.cloud service.
For more information please visit <http://www.symanteccloud.com>

This email has been scanned by the Symantec Email Security.cloud service.
For more information please visit <http://www.symanteccloud.com>

This email has been scanned by the Symantec Email Security.cloud service.
For more information please visit <http://www.symanteccloud.com>

SINGAPORE ACCIDENT STATEMENT

IMPORTANT NOTICE

1. Please report correctly the details of the accident to speed up the claims process.
2. This Form must be completed by the Policyholder and/or the Authorised Driver.
3. Information provided must be as truthful and accurate as possible. Any wilful misrepresentation or withholding of material facts may allow insurance companies to repudiate policy liability.
4. The issue and acceptance of this Form by insurance companies is not an admission of policy liability on the part of the insurance companies.
5. Any false reporting may be referred to the Police for investigation.
6. This report will be forwarded by the insurers of the GIA Records Management Centre established by the General Insurance Association of Singapore (GIA) for archiving and that copies of this report will, for a fee, be made available upon application by interested parties.
7. By the lodgement of this report to the insurers, you hereby consent to the archiving of this report at the centre and to copies of the report being made available aforesaid.

ACCIDENT STATEMENT

Date Of Report	30/11/2019 14:44
Date Of Accident	29/11/2019 19:55
Exact Location Of Accident	ALONG CTE (CITY)
Country/State of Loss	SINGAPORE

DETAILS OF OWN VEHICLE

Vehicle Registration Number	SLK744L
Insured/Policyholder	
Name Of Registered Owner	GRAB RENTALS PTE LTD
Co Reg No	201617200G
Email Address	NOEMAIL
Mobile Phone No	
Alternative Phone No	OFFICE-31388644

Vehicle Particulars

Manufacturer	TOYOTA
Model	PRIUS-1.8 HYBRID CVT (A)
Exact Purpose for which vehicle was being used at time of accident	
Are you claiming under your own insurance policy for repair to your vehicle?	NO
If No, Please state action to be taken	THIRD PARTY
Vehicle Category	PRIVATE HIRE

Insurance Company

Name of Insurance Company	MSIG INSURANCE (SINGAPORE) PTE. LTD.
Type Of Coverage	COMPREHENSIVE
Fleet Policy	YES
Policy Number	A29114756MKF
Cover Note Number	

Driver

Name of Driver	LEE SWEE HAI, DAVID
NRIC No	S7137446G
Date Of Birth	24/10/1971
Occupation	OUTDOOR
Date Of Driving Pass	05/01/1995
Driving Experience	24 YEARS AND 10 MONTHS
Gender	MALE
Mobile Number	(LOCAL) +65-94518193
Fax Number	
Contact Number	
EMail Address	NOEMAIL

Address	BLK 195B PUNGGOL RD #07-522
Postcode	822195
Was driver an employee of the Insured's Company	NO
If No, Relationship of the Driver with the Insured	OTHER - LESSEE
Vehicle Registration Number of Driver's Own Vehicle	-
	-
	-
Insurance Company of Driver's Own Vehicle	-
	-
	-

General Information of the Accident

Type Of Accident	COLLISION - HEAD TO REAR
Weather Conditions	DRIZZLING
Road Surface	WET

Other Information

Was any foreign vehicle involved in this accident?	NO
Number of vehicles (including own vehicle) involved in the accident	2
Was any body injured in the Accident?	YES
Was any injured conveyed to hospital by ambulance?	NO
Was any other material or property damaged?	YES
I have been approached by unknown person(s) soliciting/offering accident claims assistance.	NO
Number of Passengers (Including Driver)	2
Passenger 1	NAME: : NOT APPLICABLE GENDER: : FEMALE

Details of Police Action

Was the accident reported to the police?	YES
If Yes, Please state which Police Station	
Police Station Name	CHANGI NEIGHBOURHOOD POLICE CENTRE
Police Station Address	ROAD: 9 SIMEI STREET 2 , POSTCODE: 529914 , COUNTRY: SINGAPORE
Police Station Contact	TEL NO: 1800-5872999 - FAX NO: 65872900
Was notice of intended Prosecution given?	NO
If Yes, against whom?	

Circumstances of Accident

REFER TO POLICE REPORT NO. T/20191130/2041

Attachment(s)

Are accident photos available for attachment?	YES
Was there any video captured by Car Camera?	NO
Was there any audio recorded?	NO

DETAILS OF OTHER VEHICLE PROPERTY 1

Vehicle Registration Number	GBA8597M
Vehicle Make/Model/Colour	NISSAN / CABSTAR
Details Of Properties	VEH B
Vehicle Category	COMMERCIAL VEHICLE
Name of Driver	YAN KYAW NAING
NRIC/Passport Number	G5390529W
Contact Number	84335807
Address	

Postcode	
Insurance Company Name	
Nature Of Damage	FRONT PORTION
No. Of Passenger (Including Driver)	1

DETAILS OF INJURED PERSON 1

Name	LEE SWEE HAI, DAVID
Approximate Age	
Injuries Sustain	
Injured person in which vehicle?	SLK744L
Were seat belts worn?	
Was this injured conveyed to hospital by ambulance?	NO
Address	(DRIVER)
Postcode	

Sketch Plan

SKETCH PLAN

SLK 744 L

IMPORTANT NOTICE

1. Please report correctly the details of the accident to speed up the claims process.
2. This Form must be completed by the Policyholder and/or the Authorised Driver.
3. Information provided must be as truthful and accurate as possible. Any wilful misrepresentation or withholding of material facts may allow insurance companies to repudiate policy liability.
4. The issue and acceptance of this Form by insurance companies is not an admission of policy liability on the part of the insurance companies.
5. Any false reporting may be referred to the Police for investigation.
6. The report will be forwarded by the insurers of the GIA Records Management Centre established by the General Insurance Association of Singapore (GIA) for archiving and that copies of this report will for a fee be made available upon application by interested parties.
7. By the lodgment of this report to the insurers, you hereby consent to the archiving of this report at the centre and to copies of the report being made available aforesaid.
8. Consent under the Personal Data Protection Act (PDPA)

I understand, acknowledge, agree and consent that:

- (a) My insurer, my workshop and the General Insurance Association of Singapore ("GIA") may/are permitted to collect, use, disclose and/or process my personal data/personal information set out in this [form] and any other personal information provided by me or possessed by my insurer (collectively the "Personal Information") and disclose and transfer such Personal Information to all insurer(s) who have insured vehicle(s) involved in this accident (all insurer(s) who have insured vehicle(s) involved in this accident shall be collectively referred to as the "Insurers"), the Insurers' lawyers/law firms, the Monetary Authority of Singapore and any relevant government agency/authority (such as the police), for the purpose(s) of:
 - (i) processing, handling and/or dealing with my claims including the settlement of the claims and any necessary investigations relating to the claims;
 - (ii) investigating the accident and/or my claims;
 - (iii) carrying out and/or dealing with my instructions or responding to any enquiries by me;
 - (iv) administering my claims (including the mailing of correspondence, statements, invoices, reports or notices to me, which could involve disclosure of certain personal data about me to bring about delivery of the same as well as on the external cover of envelopes/mail packages); and/or
 - (v) complying with applicable law in administering, processing, handling and/or dealing with my claims (collectively the "Purposes")
- (b) all insurer(s) who have insured vehicle(s) involved in this accident and the Insurers' lawyers/law firms, may/are permitted to collect, use, disclose and/or process my Personal Information for one or more of the above Purposes; and
- (c) my Personal Information may/can be disclosed by any of the Insurers and/or GIA to their third party service providers or agents (including their lawyers/law firms), which may be sited outside of Singapore, for one or more of the above Purposes.
- (d) my Personal Information will also be collected and used to compile claims history for the purpose of fraud detection, investigation and management in present and all future claims.
- (e) the information so collected under (d) above may be shared / disclosed:
 - (i) to all insurers and/or any other third parties that assist in evaluating, investigating, controlling or managing fraud, regulators, law enforcement and government agencies as reasonably required for the purposes stated, or
 - (ii) for complying with requirements under any regulations, laws or court orders.

Policyholder's Signature
Date & Time:

Driver's Signature
(If driver is not the policyholder)
Date & Time:

30/11/19 1:20pm

Reporting Centre Personnel's Signature
Name: JENNY NG
NRIC/FIN No.:

Sketch Plan #2

SKETCH PLAN

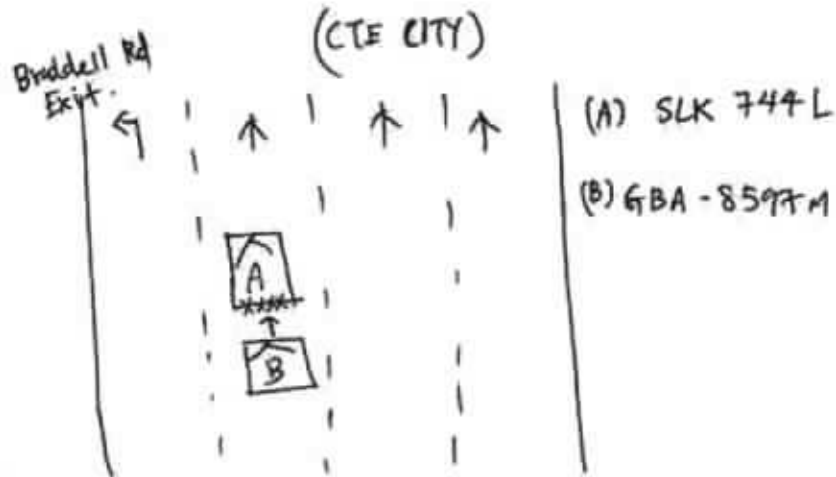

DESCRIBE CIRCUMSTANCES OF THE ACCIDENT

Please refer to police report T/20191130/2041.

The rear of my vehicle was damaged and I suffered some neck and back injuries. My lady passenger said she also felt some pain on her neck.

DECLARATION

I/We declare the foregoing particulars are true in every respect.

Policyholder's Signature
Date & Time:

Driver's Signature
(If driver is not the policyholder)
Date & Time:

30/11/14 1.20pm

Reporting Centre Personnel's Signature
Name:
NRIC/PIN No. JENNY NG



**SINGAPORE
POLICE FORCE**



T/20191130/2041

Police Station Of Origin:
Changi N.P.C
9 Simei Street 2 SINGAPORE 529914
Tel No: 1800-5872999

1 of 3

Report No. T/20191130/2041

REPORT OF A TRAFFIC ACCIDENT

Date/Time Report Made: 30/11/2019 10:48	Vide Report No.:	Station Diary No.: 26
--	------------------	--------------------------

Informant's Particulars

Name of Informant: LEE SWEE HAI, DAVID			Address: APT BLK 195B PUNGGOL ROAD #07-522 SINGAPORE 822195	
ID Type / ID No.: NRIC NO / S7137446G			Contact No.: Home/Office:	Mobile: 94518193
Nationality: SINGAPORE CITIZEN			Email:	
Sex: Male	Age: 48	Date of Birth: 24/10/1971	Type of Informant: Driver	
Race: Chinese			Language: English	Institution / School Name:
Occupation: GRAB DRIVER			Driving Licence Information: Class: 2B,2A,3,4,5 Date of Expiry:	

General Information of the Accident

General Information of the Accident				
Type of Accident:	Injury Others	Drink Drive: No	Date/Time of Accident: 29/11/2019 19:55	Type of Location: Straight Road
Location: Along Road 1 CENTRAL EXPRESSWAY CTE(CITY) before Braddell Road Exit				
Weather: Drizzling		Road Surface: Wet	Road Speed Limit:	
Traffic Flow: Dual Carriage Way		Traffic Control: Not Controlled	Traffic Volume: Heavy	
Type of Collision: Between Moving Vehicles - Head To Rear			Anyone conveyed by ambulance: No	

Details of Vehicle Involved

Vehicle No.	Type	Make	Model	Color	Condition	No of Passenger
GBA8597M	Lorry	NISSAN		Silver		0
SLK744L	Car	TOYOTA		White	Slightly Damaged	1

Details of Person Involved

Any Pedestrian Involved: No	
No. of Pedestrians Injured: NIL	Use of Pedestrian Crossing: NA



**SINGAPORE
POLICE FORCE**



T/20191130/2041

2 of 3

Police Station Of Origin:
Changi N.P.C
9 Simei Street 2 SINGAPORE 529914
Tel No: 1800-5872999

Report No. T/20191130/2041

CONTINUATION OF REPORT

Driver			
Name	YAN KYAW NAING	ID No.	G5390529W
Related Vehicle	GBA8597M (Lorry)	Contact No.	84335807
Hospital/Clinic	NIL	Class of Driving Licence & Expiry Date	Class: NIL Date of Expiry: NIL
Date Treatment	NIL	Date Discharge	NIL
No. of Days granted Medical Leave	NIL	Degree of Injury	NIL
Driver			
Name	LEE SWEE HAI, DAVID	ID No.	S7137446G
Related Vehicle	SLK744L (Car)	Contact No.	94518193
Hospital/Clinic	OASIS FAMILY CLINIC	Class of Driving Licence & Expiry Date	Class: 2B,2A,3,4,5 Date of Expiry: NIL
Date Treatment	30/11/2019	Date Discharge	30/11/2019
No. of Days granted Medical Leave	04	Degree of Injury	Slight

Brief Details.

On the 29/11/2019 at about 1955hrs, I was travelling along lane 3 of CTE towards City before the exit of Braddell Road. I was gradually slowing down as the vehicle in front of me were braking. All of a sudden I felt an Impact from the rear as I was about to come to a halt. I then made a check and discovered that a lorry bearing GBA8597M had collided onto the rear of my vehicle. There was no Traffic Police or ambulance at the scene. I am lodging this report to make insurance claims against the involved party.



**SINGAPORE
POLICE FORCE**



T/20191130/2041

3 of 3

Police Station Of Origin:
Changi N.P.C
9 Simei Street 2 SINGAPORE 529914
Tel No: 1800-5872999

Report No. T/20191130/2041

CONTINUATION OF REPORT

Sketch Plan

Informant is not able to provide sketch plan

IMPORTANT: Please attach a copy of your vehicle's Insurance Certificate to this report. If you don't have the certificate with you now, please fax a copy to 65474885 stating the report number as reference.

Signature Of Officer Recording The Report:

G /

Staff Sgt SIVA BALAN S/O CHINNAPAN

Signature Of Informant:

Signature Of Interpreter:

Not applicable

Date/Time:

30/11/2019 10:48

Officer In Charge Of Case:

TP / AEIT /

Sr Staff Sgt ONG YONG HOCK

Contact No.: 65476436

Classification Of Case:

Authentication Stamp

NP168



ESTEEM PERFORMANCE PTE LTD

Blk 5033 Ang Mo Kio, Ind Park 2 #01-251/ 259, 569536.
Tel: +65-6484 1221 Fax: +65-6484 7829 Website: www.esteemperf.com.sg

Repair Estimates

SLK 744 L

*Not Authorized
Resurvey B4 paint*

Parts	(a) Cost / List Price Items	\$	8,067.17
	Plus/Less 25%	\$	2,016.79
	Total of Cost / List	\$	6,050.38
	(b) Nett Price Items		
	Less		
	Total of Nett Item		
	(c) Special Nett Items	\$	300.00
Total Parts Cost		\$	6,350.38
Labour		\$	2,830.00
Total		\$	9,180.38

LPR Auto Consultants hence notify the Repairer of the following:

- To resurvey before/after spray painting
- To display damaged part(s) during resurvey
- Parts prices are subject to confirmation
- Third party survey is on a "Without Prejudice" basis
- No legal modifications is allowed
- Supplementary items must be resurveyed and is subject to final approval from Insurance Company

Advised by Repairer:
Signature: _____
Date: _____

The above total will be subjected to 7% G.S.T.

Name of Surveyor

:

Kenneth

Company

:

UKC

Survey conducted on

:

4/12/19

at

Remarks By Surveyor

(a) The repair of this vehicle is ~~authorized~~ / is not authorized until further notice.

(b) Recommended Days of Repair : *3-4* day(s)

(c) Resurvey : Required / ~~Not Required~~

(d) Excess : \$ _____

(e) Signature of surveyor

:

Le

Date:

4/12/19



**ESTEEM
PERFORMANCE**

ESTEEM PERFORMANCE PTE LTD

Blk 5033 Ang Mo Kio, Ind Park 2 #01-251/ 259, 569536.
Tel: +65-6484 1221 Fax: +65-6484 7829 Website: www.esteemperf.com.sg

Spare Parts

Vehicle No. : **SLK 744 L**
Make & Model : **TOYOTA PRIUS**
Chassis No : **JTDKB3FU803541018**

Submit By : **JENNY**
Year Manufacture : **2016**
Engine No. :

Cost / List

S/No.	Part Description	Qty	Unit Price	Price	Disposition by Surveyor
1	Reverse sensor	1	\$200.00	S.N	✓
2	Rear bumper	1	\$497.50		✓
3	Rear bumper clip	10	\$40.00		✓
4	Rear bumper side retainer LH	1	\$112.70		X
5	Rear bumper side retainer RH	1	\$112.70		✓
6	Rear bumper reinforcement	1	\$398.90		✓
7	Rear bumper lower garnish centre	1	\$582.60		✓
8	Rear bumper lower garnish LH	1	\$149.70		X
9	Rear bumper lower garnish RH	1	\$149.70		?
10	Rear bumper tow cover	1	\$31.70		✓
11	Tail door	1	\$1,122.50		X
12	Tail door lock	1	\$487.70		X
13	Tail door emblem	1	\$61.70		X
14	Wording "PRIUS"	1	\$51.90		X
15	Wording "HYBRID"	1	\$55.47		X
16	Tail door hinge LH	1	\$87.60		X
17	Tail door hinge RH	1	\$87.60		X
18	Tail door plate garnish	1	\$782.50		X
19	Tail end panel	1	\$596.60		?
20	Tail end panel garnish	1	\$151.60		?
21	Tail end panel garnish clip	10	\$35.00		?
22	Boot weatherstrip	1	\$353.10		X
23	Tail lamp LH - UPPER	1	\$498.75		X

Note: If any of the quoted parts are recommended to be repaired, then an additional labour charge will be charged accordingly under supplementary.

Spare Parts

Vehicle No. : **SLK 744 L**

Make & Model : **TOYOTA PRIUS**

Chassis No : **JTDKB3FU803541018**

Submit By : **Carmen Lim**

Year Manufacture : **2016**

Engine No. :

Cost / List

S/No.	Part Description	Qty	Unit Price	Price	Disposition by Surveyor
24	Tail lamp RH - UPPER <i>sn</i>	1	\$498.75		X
25	Tail lamp LH - LOWER <i>sn</i>	1	\$511.60		X
26	Tail lamp RH - LOWER <i>sn</i>	1	\$511.60		X
27	Rear windscreen moulding <i>sn</i>	1	\$97.70		X
28	Rear windscreen sealant <i>sn</i>	1	\$50.00	S.N	X
29	Tail door glass sealant <i>sn</i>	1	\$50.00	S.N	X
30					
31					
32					
33					
34					
35					
36					
37					
38					
39					
40					
41					
42					
43					
44					
45					
46					

Note: If any of the quoted parts are recommended to be repaired, then an additional labour charge will be charged accordingly under supplementary.



ESTEEM PERFORMANCE PTE LTD

Blk 5033 Ang Mo Kio, Ind Park 2 #01-251/ 259, 569536.
Tel: +65-6484 1221 Fax: +65-6484 7829 Website: www.esteemperf.com.sg

Labour

Vehicle No. : **SLK 744 L** Submit By : **Carmen Lim**
Make & Model : **TOYOTA PRIUS** Year of Manufacture : **2016**

S/No	Labour Description	Estimated Price	Adjusted Price
1	TO RENEW DAMAGED PARTS & KNOCK OUT ACCIDENT REPAIR AREA. (REAR BUMPER, TAIL DOOR, END PANEL, SPARE TYRE COMPARTMENT)	\$1,000.00	400-600
2	TO PUTTY, RESPRAY PAINT FOR AFFECTED ACCIDENT REPAIR AREA. (REAR BUMPER, TAIL DOOR, END PANEL, SPARE TYRE COMPARTMENT)	\$1,000.00	440
3	To check wiring	\$50.00	15
4	To remove & refit reverse sensor	\$120.00	50
5	To tuff coat	\$150.00	?
6	To remove & refit spare tyre, spare tyre board, carpet trim to assist work load.	\$150.00	60
7	To conduct water leakage tests to ensure proper air and sealing	\$120.00	?
8	To remove & refit rear windscreen. ~ ~	\$120.00	X
9	To transfer boot mechanism to new boot ~ ~	\$120.00	X

Note: The above estimate of repair is based on visual assessment of the external affected areas. Any additional damages observed during the course of repair will be quote accordingly as a supplementary.

Inn. Taping

Ky



**ESTEEM
PERFORMANCE**

ESTEEM PERFORMANCE PTE LTD

Blk 5033 Ang Mo Kio, Ind Park 2 #01-251/259, 699536.
Tel: +65-6484 1221 Fax: +65-6484 7829 Website: www.esteemperf.com.sg

Repair Estimates

SLK 744 L

Parts (a) Cost / List Price Items
Plus/Less 25%
Total of Cost / List
(b) Nett Price Items
Less
Total of Nett Item
(c) Special Nett Items
Total Parts Cost
Labour
Total

Finalised
\$ 1964.70 8,067.17
\$ 491.18 2,016.79
\$ 1473.52 6,050.38
\$ 300.00 300.00
\$ 1673.52 6,350.38
\$ 1185.00 2,830.00
\$ 2738.52 9,180.38

2738.52

Not Authorized
Resurvey B & paint

* Please take and Panel
Photo after Remove Rear
Bumper.

The above total will be subjected to 7% G.S.T.

Name of Surveyor

Kenneth

Company

UKE

Survey conducted on

4/12/19

at

Remarks By Surveyor

(a) The repair of this vehicle is ☒ authorized / is not authorized until further notice.

(b) Recommended Days of Repair : 3-4 day(s)

(c) Resurvey : Required / ☒ Not Required

(d) Excess : \$ _____

(e) Signature of surveyor

Le

Date: 4/12/19



**ESTEEM
PERFORMANCE**

ESTEEM PERFORMANCE PTE LTD

Blk 5033 Ang Mo Kio, Ind Park 2 #01-251/259, 569536.
Tel: +65-6484 1221 Fax: +65-6484 7829 Website: www.esteemperf.com.sg

Spare Parts

Vehicle No. : _____
Make & Model : SLK 744 L
Chassis No. : TOYOTA PRIUS
JTOKB3FU803541018

Submit By : _____
Year Manufacture : _____
Engine No. : _____
Cost / List : _____

JENNY

2016

S/No.	Part Description	Qty	Unit Price	Price	Disposition by Surveyor
1	Reverse sensor	1	\$200.00	S.N	✓
2	Rear bumper	1	\$497.50		✓
3	Rear bumper clip	10	\$40.00		✓
4	Rear bumper side retainer LH	1	\$112.70		X
5	Rear bumper side retainer RH	1	\$112.70		✓
6	Rear bumper reinforcement	1	\$398.90		✓
7	Rear bumper lower garnish centre	1	\$582.60		✓
8	Rear bumper lower garnish LH	1	\$149.70		X
9	Rear bumper lower garnish RH	1	\$149.70		✓
10	Rear bumper tow cover	1	\$31.70		✓
11	Tail door	1	\$1,122.50		X
12	Tail door lock	1	\$487.70		X
13	Tail door emblem	1	\$61.70		X
14	Wording "PRIUS"	1	\$51.90		X
15	Wording "HYBRID"	1	\$55.47		X
16	Tail door hinge LH	1	\$87.60		X
17	Tail door hinge RH	1	\$87.60		X
18	Tail door plate garnish	1	\$782.50		X
19	Tail end panel	1	\$596.60		X
20	Tail end panel garnish	1	\$151.60		X
21	Tail end panel garnish clip	10	\$35.00		X
22	Boot weatherstrip	1	\$353.10		X
23	Tail lamp LH - UPPER	1	\$498.75		X

Note: If any of the quoted parts are recommended to be repaired, then an additional labour charge

will be charged accordingly under supplementary.

Blk 5033 Ang Mo Kio Industrial Park 2 #01-259 Singapore 569536 Tel: 64841221 Fax: 64847829
Company Reg No. 200005485N / GST No. 20-0005485-N

1964.70

2005.11

Spare Parts

Vehicle No. : SLK 744 L
Make & Model : TOYOTA PRIUS
Chassis No : JTDKB3FU803541018

Submit By : Carmen Lim
Year Manufacture : 2016
Engine No. :

Cost / List

S/No.	Part Description	Qty	Unit Price	Price	Disposition by Surveyor
24	Tail lamp RH - UPPER <i>sn</i>	1	\$498.75		X
25	Tail lamp LH - LOWER <i>sn</i>	1	\$511.60		X
26	Tail lamp RH - LOWER <i>sn</i>	1	\$511.60		X
27	Rear windscreen moulding <i>sn</i>	1	\$97.70		X
28	Rear windscreen sealant <i>sn</i>	1	\$50.00	S.N	X
29	Tail door glass sealant <i>sn</i>	1	\$50.00	S.N	X
30					
31					
32					
33					
34					
35					
36					
37					
38					
39					
40					
41					
42					
43					
44					
45					
46					

Note: If any of the quoted parts are recommended to be repaired, then an additional labour charge will be charged accordingly under supplementary.

LKK Auto Consultants Pte Ltd (Co.Reg.No:199607198R)

51 Ubi Ave 1 #01-25, Paya Ubi Industrial Park

Singapore 408933

Tel: 6256-3561 Fax: 6844-8805 Email: sur@lkkauto.com;assignments@lkkauto.com

VEHICLE DAMAGE INSPECTION REPORT

Our File No: CS/CT19021523/KYF3N2
Date: 19/02/2020

REFERENCE

Handling Insurer: China Taiping Insurance (Singapore) Pte. Ltd. Policy No: DMCVSN30112219011
 Claimant Vehicle No: SLK744L Insured Vehicle No: GBA8597M
 Date of Loss: 29/11/2019 Nature of Claim: TP Claim No: SNM19D205707C02

DESCRIPTION & IDENTIFICATION OF VEHICLE

Reg No: SLK744L
 Make & Model: TOYOTA PRIUS, 1.8 HYBRID CVT (A) Engine No: 2ZRR981735
 Reg. Date: 04/01/2017 (Man. Year: 2016) Chassis No: JTDKB3FU803541018
 Colour: Metallic Pearl White Odometer: 251905 km
 Engine Capacity: 1798 cc
 Market Value/New Car Price: N/A
 Sum Insured (S\$): Market Value/New Car Price

CONDITION OF VEHICLE AT THE TIME OF SURVEY

General Condition: Steering (Serviceable): Yes Footbrake (Serviceable): Yes
 Handbrake (Serviceable): Yes Engine Modification: No Pre-accident Condition:

CONDITION OF TYRES

Front Tyre Size: 195/65R15 Rear Tyre Size: 195/65R15
 Front Left Side: Davanti 5 mm Rear Left Side: Yokohama 9 mm
 Front Right Side: Davanti 5 mm Rear Right Side: Yokohama 9 mm

The above values represent the remaining tyre treads depth

COST OF CLAIMS	Repairer's	Adjuster's	Difference	Diff %
Parts	6,350.38	1,673.52	4,676.86	73.65
Miscellaneous Items	0.00	0.00	0.00	
Labour	2,830.00	1,065.00	1,765.00	62.37
Paintwork Labour	0.00	0.00	0.00	
Towing	0.00	0.00	0.00	
Gross Total (S\$)	9,180.38	2,738.52	6,441.86	70.17
+ GST 7.00/7.00% (S\$)	642.63	191.70	450.93	70.17
Nett Amount (S\$)	9,823.01	2,930.22	6,892.79	70.17

INSPECTION

Date of Assignment: 18/02/2020
 Date Inspected: 04/12/2019 Inspected At: 385 Sin Ming Drive
 Estimated Period of Repair: 3.0 days Repairer: Esteem Performance Pte Ltd
 Blk 5033 Ang Mo Kio Ind Park 2, #01-259
 Singapore 569536

Adjuster: KENNETH KONG

Manager: YVONNE WONG YIN CHENG

NOTE: This report represents our findings at the time and place of inspection stated herein. Such inspection has been carried out to the best of our knowledge and ability but any other liability under any other circumstances is hereby expressly excluded.

REPAIR DETAILS

Reference

Part Source: MRM-SG Version: 1.0 (Last Synchronised: 19 Feb 2020)

Parts: 144 TOYOTA PRIUS 1.8 HYBRID CVT (A) (Catalogue:Merimen Singapore 1.0)

Labour: Repairer's (Price-denominated Standard List)

Print Code: (Unsubmitted, no print-code for SLK744L)

Validity: These estimates are valid only if they contain the print code (above) on all estimate pages, running page numbers with the END OF ESTIMATES marker on the last estimate page

Further Info: Items/values not in reference catalogue are prefixed with an asterisk *.

Recommended Parts

No.	Qty	Part No.	Particulars	Condition	Repairer's	Amount
1	1		*REAR BUMPER	Buckled	497.50 FL	*497.50 FL
2	10		*REAR BUMPER CLIP	Necessary	40.00 FL	*40.00 FL
3	1		*REAR BUMPER SIDE RETAINER LH	Serviceable	112.70 FL	*- FL
4	1		*REAR BUMPER SIDE RETAINER RH	Distorted	112.70 FL	*112.70 FL
5	1		*REAR BUMPER REINFORCEMENT	Bent	398.90 FL	*398.90 FL
6	1		*REAR BUMPER LOWER GARNISH CENTRE	Dented	582.60 FL	*582.60 FL
7	1		*REAR BUMPER LOWER GARNISH LH	Serviceable	149.70 FL	*- FL
8	1		*REAR BUMPER LOWER GARNISH RH	Mtg Cracked	149.70 FL	*149.70 FL
9	1		*REAR BUMPER TOW COVER	Dented	31.70 FL	*31.70 FL
10	1		*TAIL DOOR	Repair	1,122.50 FL	*- FL
11	1		*TAIL DOOR LOCK	Repair	487.70 FL	*- FL
12	1		*TAIL DOOR EMBLEM	Not Necessary	61.70 FL	*- FL
13	1		*WORDING PRIUS	Not Necessary	51.90 FL	*- FL
14	1		*WORDING HYBRID	Not Necessary	55.47 FL	*- FL
15	1		*TAIL DOOR HINGE LH	Repair	87.60 FL	*- FL
16	1		*TAIL DOOR HINGE RH	Repair	87.60 FL	*- FL
17	1		*TAIL DOOR PLATE GARNISH	Serviceable	782.50 FL	*- FL
18	1		*TAIL END PANEL	Repair	596.60 FL	*- FL
19	1		*TAIL END PANEL GARNISH	Mtg Distorted	151.60 FL	*151.60 FL
20	10		*TAIL END PANEL GARNISH CLIP	Not Necessary	35.00 FL	*- FL
21	1		*BOOT WEATHERSTRIP	Serviceable	353.10 FL	*- FL
22	1		*TAIL LAMP LH-UPPER	Serviceable	498.75 FL	*- FL
23	1		*TAIL LAMP RH-UPPER	Serviceable	498.75 FL	*- FL
24	1		*TAIL LAMP LH-LOWER	Serviceable	511.60 FL	*- FL
25	1		*TAIL LAMP RH-LOWER	Serviceable	511.60 FL	*- FL
26	1		*REAR WINDSCREEN MOULDING	Not Necessary	97.70 FL	*- FL
27	1		*REVERSE SENSOR	Dented	200.00 FS	*200.00 FS
28	1		*REAR WINDSCREEN SEALANT	Not Necessary	50.00 FS	*- FS
29	1		*TAIL DOOR GLASS SEALANT	Not Necessary	50.00 FS	*- FS

F=Franchise part. S=SpcNett. L=ListItemDisc.

Sub Total (\$\$)	8,367.17	2,164.70
- List Item Discount on L Items 25.00/25.00% (\$\$)	2,016.79	491.18
Total Parts (\$\$)	6,350.38	1,673.52

Report was unsubmitted during this print-out.

Recommended Miscellaneous Items

There are no new miscellaneous items selected.

Recommended Labour

No	Particulars	Lab.Type	Repairer's	Amount
Labour Items				
1	TO RENEW DAMAGED PARTS & KNOCK OUT ACCIDENT REPAIR AREA.(REAR BUMPER,TAIL DOOR,END PANEL,SPARE TYRE COMPARTMENT)	New	1,000.00	500.00
2	TO PUTTY,RESPRAY PAINT FOR AFFECTED ACCIDENT REPAIR AREA.(REAR BUMPER,TAIL DOOR,END PANEL,SPARE TYRE COMPARTMENT)	New	1,000.00	440.00
3	TO CHECK WIRING	New	50.00	15.00
4	TO REMOVE & REFIT REVERSE SENSOR	New	120.00	50.00
5	TO TUFF COAT	New	150.00	0.00
6	TO REMOVE & REFIT SPARE TYRE,SPARE TYRE BOARD,CARPET TRIM TO ASSIST WORK LOAD	New	150.00	60.00
7	TO CONDUCT WATER LEAKAGE TESTS TO ENSURE PROPER AIR AND SEALING	New	120.00	0.00
8	TO REMOVE & REFIT REAR WINDSCREEN	New	120.00	0.00
9	TO TRANSFER BOOT MECHANISM TO NEW BOOT	New	120.00	0.00
Gross Labour Cost (S\$)			2,830.00	1,065.00

Report was unsubmitted during this print-out.

< END OF ESTIMATES >