

## SINGAPORE ACCIDENT STATEMENT

### IMPORTANT NOTICE

1. Please report correctly the details of the accident to speed up the claims process.
2. This Form must be completed by the Policyholder and/or the Authorised Driver.
3. Information provided must be as truthful and accurate as possible. Any wilful misrepresentation or withholding of material facts may allow insurance companies to repudiate policy liability.
4. The issue and acceptance of this Form by insurance companies is not an admission of policy liability on the part of the insurance companies.
5. Any false reporting may be referred to the Police for investigation.
6. This report will be forwarded by the insurers of the GIA Records Management Centre established by the General Insurance Association of Singapore (GIA) for archiving and that copies of this report will, for a fee, be made available upon application by interested parties.
7. By the lodgement of this report to the insurers, you hereby consent to the archiving of this report at the centre and to copies of the report being made available aforesaid.

### ACCIDENT STATEMENT

Date Of Report	26/11/2019 09:59
Date Of Accident	25/11/2019 10:15
Exact Location Of Accident	TPE TWDS SLE AFTER TAMPINES AVE 12 EXIT
Country/State of Loss	SINGAPORE

### DETAILS OF OWN VEHICLE

Vehicle Registration Number	SLX7773M
<b>Insured/Policyholder</b>	
Name Of Registered Owner	GAO HAILONG
NRIC No	S9174450C
Email Address	NOEMAIL
Mobile Phone No	(LOCAL) +65-97429921
Alternative Phone No	OFFICE-97429921

### Vehicle Particulars

Manufacturer	VOLKSWAGEN
Model	PASSAT
Exact Purpose for which vehicle was being used at time of accident	
Are you claiming under your own insurance policy for repair to your vehicle?	NO
If No, Please state action to be taken	THIRD PARTY
Vehicle Category	PRIVATE CAR

### Insurance Company

Name of Insurance Company	AXA INSURANCE PTE LTD
Type Of Coverage	COMPREHENSIVE
Fleet Policy	NO
Policy Number	GA477379
Cover Note Number	

### Driver

Name of Driver	GAO HAILONG
NRIC No	S9174450C
Date Of Birth	06/01/1991
Occupation	INDOOR
Date Of Driving Pass	07/06/2010
Driving Experience	9 YEARS AND 5 MONTHS
Gender	MALE
Mobile Number	(LOCAL) +65-97429921
Fax Number	
Contact Number	OFFICE-97429921
EEmail Address	NOEMAIL

Address	BLK 424 PASIR RIS DRIVE 6 #03-113
Postcode	510424
Was driver an employee of the Insured's Company	NO
If No, Relationship of the Driver with the Insured	OWNER
Vehicle Registration Number of Driver's Own Vehicle	-
	-
	-
Insurance Company of Driver's Own Vehicle	-
	-
	-

#### General Information of the Accident

Type Of Accident	SIDE SWIPE
Weather Conditions	CLEAR
Road Surface	DRY

#### Other Information

Was any foreign vehicle involved in this accident?	NO
Number of vehicles (including own vehicle) involved in the accident	2
Was any body injured in the Accident?	YES
Was any injured conveyed to hospital by ambulance?	NO
Was any other material or property damaged?	YES
I have been approached by unknown person(s) soliciting/offering accident claims assistance.	NO
Number of Passengers (Including Driver)	1

#### Details of Police Action

Was the accident reported to the police?	NO
If Yes, Please state which Police Station	
Was notice of intended Prosecution given?	NO
If Yes, against whom?	

#### Circumstances of Accident

I WAS DRIVING MY VEHICLE AND JUST PASSED TAMPINES AVE 12 EXIT ALONG TPE TOWARDS SLE. WHEN THE VEHICLE OF CAR PLATE (SLE2837X) SUDDENLY CAME FROM BEHIND AND TRIED TO OVERTAKE ME. AS A RESULT, MY CAR'S REAR RIGHT SIDE WAS HIT BY THE LEFT FRONT SIDE OF THE CAR (SLE2837X) UPON KNOWING THE COLLISION, I IMMEDIATELY STOPPED MY VEHICLE AND TRIED TO INVESTIGATE THE DAMAGES CAUSED. THE DRIVER, MR WOO MAN CHENG INITIALLY REFUSED TO PROVIDE HIS IC TO ME AS I REQUESTED TO CHANGE OF PARTICULARS UNTIL I TOLD HIM THAT I WOULD REPORT TO POLICE IF HE REFUSED TO DO SO. AS A RESULT, DRIVER'S PARTICULARS WERE EXCHANGED AND BOTH CARS LEFT THE ACCIDENT SPOT.

#### Attachment(s)

Are accident photos available for attachment?	YES
Was there any video captured by Car Camera?	NO
Was there any audio recorded?	NO

#### DETAILS OF OTHER VEHICLE PROPERTY 1

Vehicle Registration Number	SLE2837X
Vehicle Make/Model/Colour	
Details Of Properties	VEHICLE B
Vehicle Category	PRIVATE CAR
Name of Driver	
NRIC/Passport Number	
Contact Number	
Address	
Postcode	
Insurance Company Name	

Nature Of Damage

No. Of Passenger (Including Driver)

**DETAILS OF INJURED PERSON 1**

Name

GAO HAILONG

Approximate Age

Injuries Sustain

Injured person in which vehicle?

SLX7773M

Were seat belts worn?

Was this injured conveyed to hospital by  
ambulance?

Address

Postcode

**SKETCH PLAN**

**IMPORTANT NOTICE**

1. Please report **correctly** the details of the accident to speed up the claims process.
2. This Form must be **completed by the Policyholder and/or the Authorised Driver**.
3. Information provided must be as **truthful and accurate as possible**. Any wilful misrepresentation or withholding of material facts may allow Insurance companies to **repudiate policy liability**.
4. The issue and acceptance of this Form by Insurance companies is not an admission of policy liability on the part of the insurance companies.
5. **Any false reporting may be referred to the Police for investigation.**
6. The report will be forwarded by the Insurers of the GIA Records Management Centre established by the General Insurance Association of Singapore (GIA) for archiving and that copies of this report will for a fee be made available upon application by interested parties.
7. By the lodgment of this report to the insurers, you hereby consent to the archiving of this report at the centre and to copies of the report being made available aforesaid.
8. **Consent under the Personal Data Protection Act (PDPA)**

I understand, acknowledge, agree and consent that:

- (a) My insurer, my workshop and the General Insurance Association of Singapore ("GIA") may/are permitted to collect, use, disclose and/or process my personal data/personal information set out in this [form] and any other personal information provided by me or possessed by my insurer (collectively the "Personal Information") and disclose and transfer such Personal Information to all insurer(s) who have insured vehicle(s) involved in this accident (all insurer(s) who have insured vehicle(s) involved in this accident shall be collectively referred to as the "Insurers"), the Insurers' lawyers/law firms, the Monetary Authority of Singapore and any relevant government agency/authority (such as the police), for the purpose(s) of:
  - (i) processing, handling and/or dealing with my claims including the settlement of the claims and any necessary investigations relating to the claims;
  - (ii) investigating the accident and/or my claims;
  - (iii) carrying out and/or dealing with my instructions or responding to any enquiries by me;
  - (iv) administering my claims (including the mailing of correspondence, statements, invoices, reports or notices to me, which could involve disclosure of certain personal data about me to bring about delivery of the same as well as on the external cover of envelopes/mail packages); and/or
  - (v) complying with applicable law in administering, processing, handling and/or dealing with my claims.(collectively the "Purposes")
- (b) all insurer(s) who have insured vehicle(s) involved in this accident and the Insurers' lawyers/law firms, may/are permitted to collect, use, disclose and/or process my Personal Information for one or more of the above Purposes; and
- (c) my Personal Information may/can be disclosed by any of the Insurers and/or GIA to their third party service providers or agents(including their lawyers/law firms), which may be sited outside of Singapore, for one or more of the above Purposes.
- (d) my Personal Information will also be collected and used to compile claims history for the purpose of fraud detection, investigation and management in present and all future claims.
- (e) the information so collected under (d) above may be shared / disclosed:
  - (i) to all insurers and/or any other third parties that assist in evaluating, investigating, controlling or managing fraud, regulators, law enforcement and government agencies as reasonably required for the purposes stated, or
  - (ii) for complying with requirements under any regulations, laws or court orders.



Policyholder's Signature

Date & Time:

25/11/2019



Driver's Signature

(If driver is not the policyholder)

Date & Time:

25/11/2019

Reporting Centre Personnel's Signature

Name:

NRIC/FIN No.:

SKETCH PLAN

TPE Toward SLE After Tampines Ave 12 Exit

A - SLA 7773 m

B - SLE 2837X

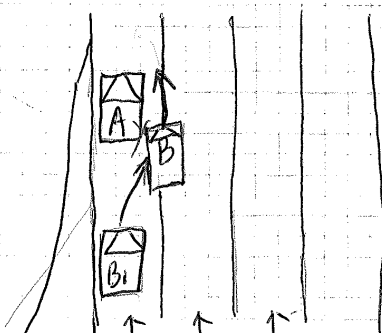

DESCRIBE CIRCUMSTANCES OF THE ACCIDENT

I, Geo Hailong, was driving my vehicle and just passed Tampines Ave 12 Exit along TPE Towards SLE, where the vehicle, of car plate number SLE 2837X suddenly came from behind and tried to overtake me. As a result, my car's right rear side was hit by the left front side of the car SLE 2837X. Upon knowing the collision, I immediately stopped my vehicle and tried to investigate the damage caused. The driver, Mr. Woo Man Cheng, initially refused to provide his IC to me as I requested change of particulars, until I told him that I would report to police if he refuse to do so. As a result, driver's particulars was exchanged and both car left the accident spot.

DECLARATION

I/We declare the foregoing particulars are true in every respect.

Policyholder's Signature

Date & Time:

25/1/2019

Driver's Signature

(If driver is not the policyholder)

Date & Time:

Reporting Centre Personnel's Signature

Name:

NRIC/FIN No.:

**LETTER OF UNDERTAKING**

I/We, Geo Hailong, the owner of vehicle no. SLX 7773an

My/Our Insurance is under M/s AXA Insurance Singapore Pte Ltd, I/we shall decide whether to claim under my/our Policy or against the Third Party and if the former shall submit such a claim to M/s AXA Insurance Singapore Pte Ltd with all relevant facts and documents within 14(fourteen) days of occurrence or discovery of damage.

My/Our Third Party claim is handle by my/our preferred workshop, \_\_\_\_\_

Signed and Acknowledge by:

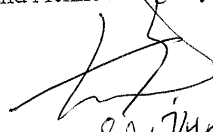
  
.....  
Nric no. and signature of policyholder

.....  
Company Stamp

.....  
Date

Driving License Pg. 1

REPUBLIC OF SINGAPORE  
IDENTITY CARD NO. **S9174450C**

Name  
**GAO HAILONG**  
**高海龙**

Race  
**CHINESE**

Date of birth  
**06-01-1991**

Sex  
**M**

Country/Place of birth  
**CHINA**

For N-51 Automotive Pte Ltd  
For Twincar Automotive Pte Ltd  
Accident Use Only

REPUBLIC OF SINGAPORE DRIVING LICENCE

Licence Number: **S9174450C**  
Name:  
**GAO HAILONG**

Birth Date: **06 Jan 1991**  
Issue Date: **07 Jun 2010**

001863315C

5378027

NRIC No. **S9174450C**

Date of issue  
**15-09-2015**

APT BLK 424 PASIR RIS DRIVE 6 #03-113  
SINGAPORE 510424

NRIC No: **S9174450C** Date: **24/10/2019**

For N-51 Automotive Pte Ltd  
For Twincar Automotive Pte Ltd  
Accident Use Only

YOU ARE LICENSED TO DRIVE VEHICLES IN THE FOLLOWING CLASS(ES)

EFFECTIVE DATE

Class 3 Motor Cars=< 3000kg with =<7 passengers, exclusive of the driver; and other motor vehicles =< 2500kg 07 Jun 2010

NP 428A

Licence No: **S9174450C**



redefining / insurance

AXA Insurance Pte Ltd  
 1800 880 4888 (Within Singapore)  
 (65) 6880 4888 (International)  
 (65) 6880 4740  
 customer.care@axa.com.sg  
 www.axa.com.sg

account number  
 08198

## Certificate of Insurance

-Motor Vehicles (Third-Party Risks and Compensation) Act, (Chapter 189) - Motor Vehicles (Third-Party Risks and Compensation) Rules, 1960 - Road Transport Act, 1987 (Malaysia)  
 -Motor Vehicles (Third-Party Risks) Rules, 1959 (Malaysia)

### Policy details

<b>Policyholder name</b>	GAO HAILONG	<b>Certificate number</b>	GA477379 / 1
<b>Cover</b>	Comprehensive	<b>Chassis number</b>	WVWZZZ3C2FE047616
<b>Plan name</b>	Essential	<b>Engine number</b>	CAXF15171
<b>NCD applicable</b>	0%		
<b>Vehicle registration number</b>	SLX7773M		
<b>Period of Insurance</b>	from 15/06/2019 to 14/06/2020 (both dates inclusive)		
<b>Finance loan company</b>	HONG LEONG FINANCE LIMITED		

### Persons or classes of persons entitled to drive\*

- (a) The Policyholder  
 (b) Any person who is driving on the Policyholder's order or with their permission

Provided that the person driving is permitted in accordance with the licensing or other laws or regulations to drive the Motor Vehicle or has been so permitted and is not disqualified by order of a Court of Law or by reason of any enactment or regulation in that behalf from driving the Motor Vehicle.

### Limitation as to use\*

Use only for social, domestic and pleasure purposes and for the Policyholder's business.

The policy does not cover - use for hire or reward, racing, pace-making, reliability trial, speed testing, the carriage of goods other than samples in connection with any trade or business or use for any purpose in connection with motor trade; or when the Motor Car, whether stationary, in use or otherwise, is in or on, a racing track, circuit, route, course or any other roads by whatever name called that are typically used for racing, pace-making or such similar purposes.

\* Limitations rendered inoperative by Section 8 of the Motor Vehicles (Third-Party Risks and Compensation) Act (Chapter 189) and Section 95 of the Road Transport Act, 1987 (Malaysia), are not to be included under these headings.

<b>EXCESS</b>	Basic Own Damage Excess	SGD 900.00
	Windscreen Excess	SGD 100.00

An Additional Excess is applicable as follows:

1. S\$500 for unnamed *Authorised Driver*
2. S\$500 for declared *Young and Inexperienced Driver*
3. S\$5,000 for undeclared *Young and Inexperienced Drivers*. This additional excess is reduced to S\$2,500 if You have chosen AXA Premium Workshops.

### Additional clauses & endorsements to your policy

#### Additional Clause 1

MPLD

I/We hereby certify that the policy to which this Certificate relates is issued in accordance with the provision of the Motor Vehicles (Third Party Risks and Compensation) Act, (Chapter 189) and Part IV of the Road Transport Act, 1987 (Malaysia).

AXA Insurance Pte Ltd

Authorised signature

### Important note

Policyholders are warned that on the sale of a motor vehicle they must surrender the Certificate of Insurance and the Policy to the insurance company. If the Certificate of Insurance has been lost or destroyed a Statutory Declaration to the effect must be made. Failure to comply with this obligation is an offence under the Motor Vehicle (Third-Party Risks and Compensation) Act (Cap. 189).

The Premium Warranty Clause requires the premium to be paid in full within a specific period failing which there would be no liability under the policy, renewal certificate, endorsement etc.



Accident Photo



Accident Photo



Accident Photo



Accident Photo



Accident Photo



Accident Photo



Accident Photo

