

22/03/2002

ASS. REC. BY:

REF:

CS 3 / LPC 17021486 / 44f307

Special Instruction:

Surveyor: Hock Ann

ASSIGNMENT (Office)

From (Person):

Gerald Poh Wee Bin

of

LPC

Date/Time:

5-12-19 9.54a.m

Estimated Cost:

Bill to:

OD / TP / WS / TP RES / OD RES / EVA / INV / MV / CS

To Inspect Vehicle No:

Skk 6520M

Insured:

SMM 3536D

at Workshop m/s

Z Onn Automotive

Tel:

66342112

of

1 Kaki Bukit Ave 6 #01-87/85

Policy No:

Claim No:

19/19/19/VP05/022727

Sum Insured:

Excess:

Make of Veh:

D.O.A.

30-11-2019

(Client's Record)

CA / REV / REP. / REV 24 HRS

H.O.D. Endorsement:

Date/Time:

5-12-19 11-54a.m

Person Contacted:

Sya

Vehicle IN / OUT

Date/Time

Action/Instruction (X) Estimate

Skk 6520M - CC4/LPC 19021430/hb3

D.O.A - 30/11/2019

SMM 3536D - X

9/12-

Submit PRS Report

Lpc

PRS

Date.

Veh No: SKK 6520m Yr Regn: 16/108/2013

Type: M.Car / M.Cycle / Bus / Van / Lorry / Taxi / Prime Mover /

Truck / Trailer or

Make: Honda civic c.c. 1598

Colour: Gray A/C: Insured / Std / NI / NA

Sp. Reading 1474291cm T/Radio: Insured / Std / NI / NA

Eng/No:

C/No: JHMFB1630CS 201107

Gen. Cond: Good / Fair / Poor / Burnt

Steering: Inorder / Jammed / Leaked / Burnt or

Brake: Inorder / Jammed / Leaked / Burnt or

Modi: Nil / S/Rim / STD A/Rim or

Tyre Size: F: 205/55/R16

R: 205/55/11R

N/S	O/S

BS / DUN / EXNOVA / GY / FS / LIZA / MIC / OHTSU / PIR / SUMI /

TOYO / YOKO or

Front

R/Bal. mm R/Bal. mm

L/Bal. 51 mm L/Bal. 51 mm

D.O.A. 50/11/19 D.O.I. 5/12/19 0209pm

Survey held at 7-042 Boston

Des. of Damages: Frt / Rear / O/S / N/S / U/C / Rooftop or

Vehicle: IN / OUT

The U/C / Chassis frame / Body Structure affected due to collision.

Date / Time	Action / Instruction
	* This vehicle already inform know workshop person in charge Ah xiong have limit repair sent over SK do it, pending workshop updated.
	<div style="display: flex; justify-content: space-between;"> <div> MV - 45000 PV - 40287 NV - 4700 </div> <div> RECEIVED 09 DEC 2019 Ah xiong → 90292102 </div> </div>

☐: Prell. Report

☐: Final Report

Days Of Repair:

Resurvey No. of Trip:

Survey Fee:

120

Transportation:

$$S + RS \rightarrow SI$$

Findings

Coilovers

1

1012

124

Report Format :

Living Song (UE): 12

Summer Lee (LKK Auto)

From: Nancy Lam <nancy@crossbordersllc.com>
Sent: Thursday, 5 December, 2019 9:54 AM
To: GERALD POH WEE BIN
Cc: MT_Claim_SG; assignments@lkkauto.com
Subject: RE: Our Client's vehicle no. SKK6520M (Z) - YOUR INSURED - SMM3536D (LONPAC)- DOA 30/11/2019 TO ISSUE PRI [External General]

Your attention is drawn to the CONFIDENTIALITY NOTICE below.

WITHOUT PREJUDICE

Dear Sirs

1. We refer to your email dated 05 December 2019 .
2. Please be informed that the said vehicle can be inspected at:

Venue: Z-One Automotive Pte Ltd
Address: 1 Kaki Bukit Avenue 6
#01-87/85 Autobay @ Kaki Bukit
Singapore 417883
Contact: Sya 66342112/Yvonne

3. Please liaise with the above workshop.

Thank You.

Regards
Nancy
TEL: 6438 1323 (ext 2020)

CrossBorders LLC
133 New Bridge Road
#23-03/04/05 Chinatown Point
Singapore 059413
Tel: (65) 6438 1323
Fax: (65) 6438 2313

CONFIDENTIALITY NOTICE

This e-mail from CrossBorders LLC (including any attachment(s) to it) is confidential and may also be privileged and exempt from disclosure under applicable law. Accordingly, if you are not the intended recipient please notify us immediately, delete this e-mail (including any attachment to it) from your computer system and do not disclose or distribute it to any other person or continue to read this e-mail. Thank you.

CrossBorders LLC DOES NOT ACCEPT SERVICE OF COURT DOCUMENTS OR NOTICE OF ANY PROCEEDINGS BY FACSIMILE OR EMAIL

From: GERALD POH WEE BIN <geraldpoh@lonpac.com>
Sent: Thursday, 5 December 2019 9:49 am
To: 'Nancy Lam' <nancy@crossbordersllc.com>
Cc: MT_Claim_SG <mt_claim@lonpac.com>; 'assignments@lkkauto.com' <assignments@lkkauto.com>
Subject: RE: Our Client's vehicle no. SKK6520M (Z) - YOUR INSURED - SMM3536D (LONPAC)- DOA 30/11/2019 TO ISSUE PRI [External General]

ia
Sya - PRI.
~~not ready~~
wp
05/12/19 @ 11.49am

Lonpac External - General
WITHOUT PREJUDICE

Dear Nancy,

We are not agreeable to your list of Motor surveyors and shall appoint LKK Auto Consultants Pte Ltd for the pre-repair survey.

Aside to LKK – Attn: Nivitha

Kindly liaise with the workshop for the pre-repair survey.

Best Regards

Gerald Poh

Senior Claims Executive | Lonpac Insurance Bhd

300 Beach Road, #17-04/07 The Concourse, Singapore 199555

Tel: (65) 6250 7388 Ext.255 | Fax: (65) 6296 2706

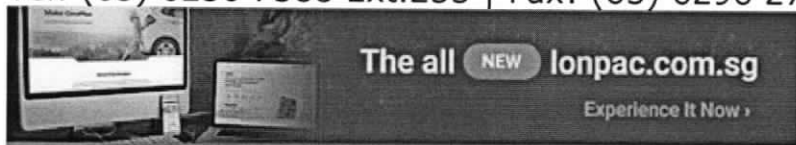

Lonpac External - General data is for internal / external use.

From: Nancy Lam [<mailto:nancy@crossbordersllc.com>]

Sent: Thursday, 5 December 2019 9:37 am

To: GERALD POH WEE BIN

Cc: MT_Claim_SG; Corene Chong; Celeste Ng; Tang Hui Ting

Subject: RE: Our Client's vehicle no. SKK6520M (Z) - YOUR INSURED - SMM3536D (LONPAC)-DOA 30/11/2019 TO ISSUE PRI [External General]

Your attention is drawn to the CONFIDENTIALITY NOTICE below.

WITHOUT PREJUDICE

Dear Sirs

1. We refer to your email dated 05.12.2019.
2. Our client objects appointing your surveyors as a single joint expert.
3. We propose one of the motor surveyors named in the list below to conduct the joint pre-repair survey as a single joint expert:-

- | | | |
|----|---------------|---|
| a) | Dennis Yap | PAL'S Appraiser Pte Ltd |
| b) | Marc Ananda | United Appraisal and Management Pte Ltd |
| c) | Yap Teck Lee | LCW Appraiser Pte Ltd |
| d) | Yap Teck Chye | MC-Coy Appraiser Pte Ltd |
| e) | Dixon Yeo | Treasure Appraiser Pte Ltd |

- f) Andrew How Prominent Appraiser Services
g) Alan Cheong K.H. C L Appraiser Pte Ltd
h) T.T. Rajan ST Appraisal Services
i) Sebastian Lim Constanct Appraiser Services
j) Aeon Auto Consultants LLP

4. Please let us know within two (2) working days whether you are agreeable to the appointment of any of the above motor surveyors as a single joint expert.

Thank You.

Regards
Nancy
TEL: 6438 1323 (ext 2020)

CrossBorders LLC
133 New Bridge Road
#23-03/04/05 Chinatown Point
Singapore 059413
Tel: (65) 6438 1323
Fax: (65) 6438 2313

CONFIDENTIALITY NOTICE

This e-mail from CrossBorders LLC (including any attachment(s) to it) is confidential and may also be privileged and exempt from disclosure under applicable law. Accordingly, if you are not the intended recipient please notify us immediately, delete this e-mail (including any attachment to it) from your computer system and do not disclose or distribute it to any other person or continue to read this e-mail. Thank you.

CrossBorders LLC DOES NOT ACCEPT SERVICE OF COURT DOCUMENTS OR NOTICE OF ANY PROCEEDINGS BY FACSIMILE OR EMAIL

From: GERALD POH WEE BIN <geraldpoh@lonpac.com>
Sent: Thursday, 5 December 2019 9:32 am
To: 'Nancy Lam' <nancy@crossbordersllc.com>
Cc: MT_Claim_SG <mt_claim@lonpac.com>
Subject: RE: Our Client's vehicle no. SKK6520M (Z) - YOUR INSURED - SMM3536D (LONPAC)- DOA 30/11/2019 TO ISSUE PRI [External General]

Lonpac External - General

WITHOUT PREJUDICE

Our Ref : 19/19/19/VP05/022727

Dear Nancy,

Please see our list of Motor surveyors and revert.

1	Kalvin Ang
2	Jackson Quek
3	Faizal Gulam Mohd

4	Xing Quo Qiang
5	Nicholas Tey
6	Mohd Taufik
7	Kenneth Kong
8	Marcus Chua
9	Mohd Rasul
10	Adrian Ling

Best Regards

Gerald Poh

Senior Claims Executive | Lonpac Insurance Bhd

300 Beach Road, #17-04/07 The Concourse, Singapore 199555

Tel: (65) 6250 7388 Ext.255 | Fax: (65) 6296 2706



Lonpac External - General data is for internal / external use.

From: Nancy Lam [<mailto:nancy@crossbordersllc.com>]

Sent: Wednesday, 4 December 2019 5:37 pm

To: MT_Claim_SG

Cc: Corene Chong; Celeste Ng; Tang Hui Ting

Subject: Our Client's vehicle no. SKK6520M (Z) - YOUR INSURED - SMM3536D (LONPAC)- DOA 30/11/2019 TO ISSUE PRI

Your attention is drawn to the CONFIDENTIALITY NOTICE below.

WITHOUT PREJUDICE

Dear Sirs

Please find attached our PRI notice dated 04 December 2019 for your kind attention.

Thank You.

Thank You.

Regards

Nancy

TEL: 6438 1323 (ext 2020)

CrossBorders LLC

133 New Bridge Road

#23-03/04/05 Chinatown Point

Singapore 059413

Tel: (65) 6438 1323

Fax: (65) 6438 2313

CONFIDENTIALITY NOTICE

This e-mail from CrossBorders LLC (including any attachment(s) to it) is confidential and may also be privileged and exempt from disclosure under applicable law. Accordingly, if you are not the intended recipient please notify us immediately, delete this e-mail (including any attachment to it) from your computer system and do not disclose or distribute it to any other person or continue to read this e-mail. Thank you.

CrossBorders LLC DOES NOT ACCEPT SERVICE OF COURT DOCUMENTS OR NOTICE OF ANY PROCEEDINGS BY FACSIMILE OR EMAIL

Denise Tay (LKKAuto)

From: GERALD POH WEE BIN <geraldpoh@lonpac.com>
Sent: Monday, 9 December 2019 11:33 AM
To: Denise Tay (LKKAuto)
Subject: RE: Our Client's vehicle no. SKK6520M (Z) - YOUR INSURED - SMM3536D (LONPAC)- DOA 30/11/2019 TO ISSUE PRI [External General]

Lonpac External - General

19/19/19/VP05/022727

Best Regards

Gerald Poh

Senior Claims Executive | Lonpac Insurance Bhd

300 Beach Road, #17-04/07 The Concourse, Singapore 199555

Tel: (65) 6250 7388 Ext.255 | Fax: (65) 6296 2706

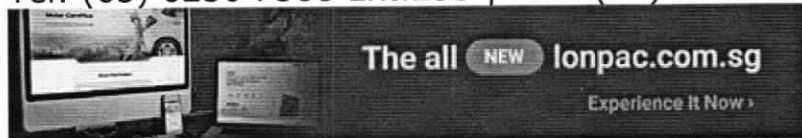

Lonpac External - General data is for internal / external use.

From: Denise Tay (LKKAuto) [mailto:denisetay@lkkauto.com]
Sent: Monday, 9 December 2019 11:29 am
To: GERALD POH WEE BIN
Cc: MT_Claim_SG
Subject: RE: Our Client's vehicle no. SKK6520M (Z) - YOUR INSURED - SMM3536D (LONPAC)- DOA 30/11/2019 TO ISSUE PRI [External General]

Dear Gerald,

Please provide your claim number

Best Regards,

Denise Tay | Case Handler

LKK Auto Consultants Pte Ltd

Phone: 6256-3561 | email: sur@lkkauto.com | fax: 6256-4315

Blk 51, Paya Ubi Industrial Park, Ubi Avenue 1, #02-25 | S(408933)

From: Nivitha (LKK Auto) [mailto:admin-d@lkkauto.com]
Sent: Thursday, 5 December 2019 11:50 AM
To: 'GERALD POH WEE BIN' <geraldpoh@lonpac.com>; 'Nancy Lam' <nancy@crossbordersllc.com>
Cc: 'MT_Claim_SG' <mt_claim@lonpac.com>; assignments@lkkauto.com
Subject: RE: Our Client's vehicle no. SKK6520M (Z) - YOUR INSURED - SMM3536D (LONPAC)- DOA 30/11/2019 TO ISSUE PRI [External General]

Dear Sir/Madam,

Summer Lee (LKK Auto)

From: GERALD POH WEE BIN <geraldpoh@lonpac.com>
Sent: Thursday, 5 December, 2019 9:49 AM
To: 'Nancy Lam'
Cc: MT_Claim_SG; 'assignments@lkkauto.com'
Subject: RE: Our Client's vehicle no. SKK6520M (Z) - YOUR INSURED - SMM3536D (LONPAC)- DOA 30/11/2019 TO ISSUE PRI [External General]

Lonpac External - General

WITHOUT PREJUDICE

Dear Nancy,

We are not agreeable to your list of Motor surveyors and shall appoint LKK Auto Consultants Pte Ltd for the pre-repair survey.

Aside to LKK – Attn: Nivitha

Kindly liaise with the workshop for the pre-repair survey.

Best Regards

Gerald Poh

Senior Claims Executive | Lonpac Insurance Bhd

300 Beach Road, #17-04/07 The Concourse, Singapore 199555

Tel: (65) 6250 7388 Ext.255 | Fax: (65) 6296 2706



Lonpac External - General data is for internal / external use.

From: Nancy Lam [mailto:nancy@crossbordersllc.com]
Sent: Thursday, 5 December 2019 9:37 am
To: GERALD POH WEE BIN
Cc: MT_Claim_SG; Corene Chong; Celeste Ng; Tang Hui Ting
Subject: RE: Our Client's vehicle no. SKK6520M (Z) - YOUR INSURED - SMM3536D (LONPAC)- DOA 30/11/2019 TO ISSUE PRI [External General]

Your attention is drawn to the CONFIDENTIALITY NOTICE below.

WITHOUT PREJUDICE

Dear Sirs

1. We refer to your email dated 05.12.2019.
2. Our client objects appointing your surveyors as a single joint expert.
3. We propose one of the motor surveyors named in the list below to conduct the joint pre-repair survey as a single joint expert:-

- a) Dennis Yap PAL'S Appraiser Pte Ltd
- b) Marc Ananda United Appraisal and Management Pte Ltd
- c) Yap Teck Lee LCW Appraiser Pte Ltd
- d) Yap Teck Chye MC-Coy Appraiser Pte Ltd
- e) Dixon Yeo Treasure Appraiser Pte Ltd
- f) Andrew How Prominent Appraiser Services
- g) Alan Cheong K.H. C L Appraiser Pte Ltd
- h) T.T. Rajan ST Appraisal Services
- i) Sebastian Lim Constanct Appraiser Services
- j) Aeon Auto Consultants LLP

4. Please let us know within two (2) working days whether you are agreeable to the appointment of any of the above motor surveyors as a single joint expert.

Thank You.

Regards
Nancy
TEL: 6438 1323 (ext 2020)

CrossBorders LLC
133 New Bridge Road
#23-03/04/05 Chinatown Point
Singapore 059413
Tel: (65) 6438 1323
Fax: (65) 6438 2313

CONFIDENTIALITY NOTICE

This e-mail from CrossBorders LLC (including any attachment(s) to it) is confidential and may also be privileged and exempt from disclosure under applicable law. Accordingly, if you are not the intended recipient please notify us immediately, delete this e-mail (including any attachment to it) from your computer system and do not disclose or distribute it to any other person or continue to read this e-mail. Thank you.

CrossBorders LLC DOES NOT ACCEPT SERVICE OF COURT DOCUMENTS OR NOTICE OF ANY PROCEEDINGS BY FACSIMILE OR EMAIL

From: GERALD POH WEE BIN <geraldpoh@lonpac.com>

Sent: Thursday, 5 December 2019 9:32 am

To: 'Nancy Lam' <nancy@crossbordersllc.com>

Cc: MT_Claim_SG <mt_claim@lonpac.com>

Subject: RE: Our Client's vehicle no. SKK6520M (Z) - YOUR INSURED - SMM3536D (LONPAC)-DOA 30/11/2019 TO ISSUE PRI [External General]

Lonpac External - General

WITHOUT PREJUDICE

Our Ref : 19/19/19/VP05/022727

Dear Nancy,

Please see our list of Motor surveyors and revert.

1	Kalvin Ang
2	Jackson Quek
3	Faizal Gulam Mohd
4	Xing Quo Qiang
5	Nicholas Tey
6	Mohd Taufik
7	Kenneth Kong
8	Marcus Chua
9	Mohd Rasul
10	Adrian Ling

Best Regards

Gerald Poh

Senior Claims Executive | Lonpac Insurance Bhd

300 Beach Road, #17-04/07 The Concourse, Singapore 199555

Tel: (65) 6250 7388 Ext.255 | Fax: (65) 6296 2706

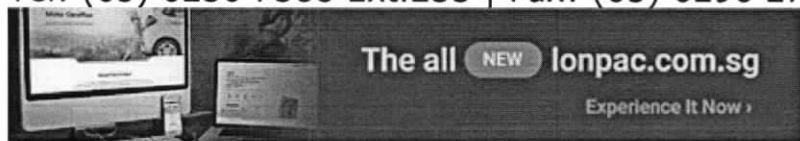

Lonpac External - General data is for internal / external use.

From: Nancy Lam [<mailto:nancy@crossbordersllc.com>]

Sent: Wednesday, 4 December 2019 5:37 pm

To: MT_Claim_SG

Cc: Corene Chong; Celeste Ng; Tang Hui Ting

Subject: Our Client's vehicle no. SKK6520M (Z) - YOUR INSURED - SMM3536D (LONPAC)- DOA 30/11/2019 TO ISSUE PRI

Your attention is drawn to the CONFIDENTIALITY NOTICE below.

WITHOUT PREJUDICE

Dear Sirs

Please find attached our PRI notice dated 04 December 2019 for your kind attention.

Thank You.

Thank You.

Regards

Nancy

TEL: 6438 1323 (ext 2020)

CrossBorders LLC
133 New Bridge Road
#23-03/04/05 Chinatown Point
Singapore 059413
Tel: (65) 6438 1323
Fax: (65) 6438 2313

CONFIDENTIALITY NOTICE

This e-mail from CrossBorders LLC (including any attachment(s) to it) is confidential and may also be privileged and exempt from disclosure under applicable law. Accordingly, if you are not the intended recipient please notify us immediately, delete this e-mail (including any attachment to it) from your computer system and do not disclose or distribute it to any other person or continue to read this e-mail. Thank you.

CrossBorders LLC DOES NOT ACCEPT SERVICE OF COURT DOCUMENTS OR NOTICE OF ANY PROCEEDINGS BY FACSIMILE OR EMAIL

> Back to OneMotoring

Enquire PARF/COE Rebate for Registered Vehicle

Vehicle Owner Particulars	
Owner ID Type:	Singapore NRIC
Owner ID:	484B
Vehicle Details	
Vehicle No.:	SKK6520M
Vehicle to be Exported:	No
Intended Deregistration Date:	05 Dec 2019
Vehicle Make:	HONDA
Vehicle Model:	CIVIC 1.6L VTIS AT
Primary Colour:	Brown
Manufacturing Year:	2012
Engine No.:	R16B11001609
Chassis No.:	JHMFB1630CS201107
Maximum Power Output:	92.0 kW (123 bhp)
Open Market Value:	\$19,929.00
Original Registration Date:	16 Aug 2013
First Registration Date:	16 Aug 2013
Transfer Count:	①
Actual ARF Paid:	\$19,929.00
Intended PARF Rebate Details	
PARF Eligibility:	Yes
PARF Eligibility Expiry Date:	15 Aug 2023
PARF Rebate Amount:	\$12,953.00
Intended COE Rebate Details	
COE Expiry Date:	15 Aug 2023
COE Category:	A - Car (1600cc & below)
COE Period(Years):	10
QP Paid:	\$73,989.00
COE Rebate Amount:	\$27,328.00
Total Rebate Amount:	\$40,281.00

The information contained herein is correct as at 05 Dec 2019

OK



honda civic

Price Range ▼

Depreciation ▼

2013 ▼

Vehicle Type ▼



Home » Used Cars » Swee Watt Motor Trading » Honda Civic 1.6A VTi-S

Honda Civic 1.6A VTi-S

Overview

Financial

Insurance

Accessories

Similar

Research

Photos

Map

Price	\$42,300		
Depreciation ⓘ	\$9,690 /yr View models with similar depre	Reg Date	28-May-2013 (3yrs 5mths 22days COE left)
Mileage	95,688 km (14.7k /yr)	Manufactured ⓘ	2012
Road Tax ⓘ	\$742 /yr	Transmission	Auto
Dereg Value ⓘ	\$32,849 as of today (change)	OMV ⓘ	\$17,214
COE ⓘ	\$62,301	ARF ⓘ	\$17,214
Engine Cap	1,598 cc	Power	92.0 kW (123 bhp)
Curb Weight ⓘ	1,225 kg	No. of Owners ⓘ	2
Type of Vehicle	Mid-Sized Sedan		

Features

View specs of the Honda Civic (2006-2012)

Accessories

Factory Fitted Audio System, Leather Seats, 16" Sports Rim, Carbon Fibers Bonnet, iRoad Front Back Camera, Window Visors And More.

Description

"We Assure 100% Genuine Mileage", Free 1 Year Warranty On Engine And Gear Box, Rare Full Body Kit Civic, Low Depreciation Of Only \$10k Per Year, 2nd Owner, Low Usage Of 14700km Yearly, Accident Free, Beautiful Original Condition, Well Maintained By Owner.

Category

PARF Car

Status

Available

Resources



Car Valuation - Free

Find out the market value of your existing car for free. Get started



Vehicle Evaluation

Afraid of lemons? Request to have this car evaluated professionally. Find out more



Location Map

Shortlist

Compare

Add no

Report Error

More Actions

Seller Information

Swee Watt Motor Trading

12 vehicles for sale, 15 sold in past 3 mths

61 Ubi Avenue 2 #02-10

Automobile Megamart

Tel: 63441932

Search cars nearby

Ms Ivy

97370832

Mr Ang

98320832



Post an Advertisement
Sell it yourself! Advertise it at just
\$58 until it's SOLD!

Post an Ad

Advertiser Login

Ways of Selling

C180 Kompressor - Tip Top Condition



Tip Top Condition, Major And
Minor All Replaced. Drive Like
Its New! Upgrading!
Direct Owner StarAd



Browse by Category ▼

Sort by Date Posted ▼ 20 results/

2 vehicles

Honda Civic

Advanced Search

	Make	Model	Price	Depreciation	Reg Date	Eng Cap	Mileage	Veh Type	Stat
Search Selection	Honda Civic		Any	Any	2012	Any	Any	Any	Av
	Honda Civic	1.6A VTi-S	\$36,800	\$11,450 /yr	14-Mar-2012	1,598 cc	81,995 km	Sedan	Av
View To Appreciate, Very Well Maintain By Owner, Accident Free, No Repair Needed, High Trade In And Loan Available.									
Posted: 30-Nov-2019 Tags: 2012 Honda Civic, 2012 honda civic, Honda Civic, honda civic, Honda, Civic, civic, Used Honda									
	Honda Civic	Hybrid 1.5A	\$42,000	\$12,900 /yr	06-Jul-2012	1,497 cc	-	Sedan	Av
Fuel Type: Petrol-Electric									
Posted: 10-Nov-2019 Tags: 2012 Honda Civic, 2012 honda civic, Honda Civic, honda civic, Honda, Civic, civic, Used Honda									

Save this search criteria, to get email alerts whenever a match is found.

Make Model Price Depreciation Reg Date Eng Cap Mileage Veh Type Stat

For old advertisements, view Expired ads

20 ▼ result

Home | New Cars | Used Cars | Sell My Car | Directory | Products | Insurance | Article | Forum | Resources

sgCarMart is the number one car classifieds for parallel import cars, Toyota, Honda, Nissan, Mitsubishi & BMW. There are plenty of cars for sale, from vans, trucks, sedan cars, luxury cars or stationwagons, SUV, MPV, hatchback, to COE cars & OPC cars. You can also buy from a car auction, look up car loans, financial services, low mileage cars, car brands, carpar insurance. Find buy used Honda Civic, Honda Civic Singapore, used Honda Civic Singapore, used Honda Civic, used vehicles Singapore or even buy used Honda Civic Singapore. We have car dealers comprising parallel importers, authorised car dealers, and used car dealers on our site. Find new car price lists, new car launches and new car promotions. Visit our partner : openings for Singapore jobs, real estate properties for sale, mover, car performance parts, car discussion, forum discussion, commercial vehicle leasing & COE results.

All prices and other information displayed on sgCarMart.com are gathered from sources and based on algorithms that are believed by sgCarMart.com to be reliable, but no assurance that this information is accurate, complete or current. sgCarMart.com does not assume any responsibility for errors or omissions or warrant the accuracy of this information

Follow sgCarMart.com

About Us | Careers | Contact Us | Sitemap | Terms of Service | Privacy Policy | Personal Data Protection Statement

©2004-2019 sgCarMart. All rights reserved.

Compare

MSME19158656-01 / SME Motor Pte Ltd - Kaki Bukit
ENTRY DATE & TIME: 02/12/2019 13:54
SUBMITTED BY: Chia Pei Ying

SINGAPORE ACCIDENT STATEMENT

IMPORTANT NOTICE

1. Please report correctly the details of the accident to speed up the claims process.
2. This Form must be completed by the Policyholder and/or the Authorised Driver.
3. Information provided must be as truthful and accurate as possible. Any wilful misrepresentation or withholding of material facts may allow insurance companies to repudiate policy liability.
4. The issue and acceptance of this Form by insurance companies is not an admission of policy liability on the part of the insurance companies.
5. Any false reporting may be referred to the Police for investigation.
6. This report will be forwarded by the insurers of the GIA Records Management Centre established by the General Insurance Association of Singapore (GIA) for archiving and that copies of this report will, for a fee, be made available upon application by interested parties.
7. By the lodgement of this report to the insurers, you hereby consent to the archiving of this report at the centre and to copies of the report being made available aforesaid.

ACCIDENT STATEMENT

Date Of Report	02/12/2019 13:54
Date Of Accident	30/11/2019 13:00
Exact Location Of Accident	PIE TWDS CHANGI AT THOMSON FLYOVER
Country/State of Loss	SINGAPORE

DETAILS OF OWN VEHICLE

Vehicle Registration Number	SKK6520M
Insured/Policyholder	
Name Of Registered Owner	HARYATI BTE SINGIT
NRIC No	S7338484B
Email Address	NOEMAIL
Mobile Phone No	(LOCAL) +65-90123047
Alternative Phone No	OFFICE-90123047

Vehicle Particulars

Manufacturer	HONDA
Model	CIVIC
Exact Purpose for which vehicle was being used at time of accident	
Are you claiming under your own insurance policy for repair to your vehicle?	NO
If No, Please state action to be taken	THIRD PARTY
Vehicle Category	PRIVATE CAR

Insurance Company

Name of Insurance Company	LONPAC INSURANCE BHD
Type Of Coverage	COMPREHENSIVE
Fleet Policy	NO
Policy Number	Z19VP05022270
Cover Note Number	

Driver

Name of Driver	MOHAMAD ZURYNIE BIN MOHAMAD ZAINOI
NRIC No	S1811880G
Date Of Birth	24/07/1967
Occupation	INDOOR
Date Of Driving Pass	13/01/1992
Driving Experience	27 YEARS AND 10 MONTHS
Gender	FEMALE
Mobile Number	(LOCAL) +65-94595949
Fax Number	
Contact Number	
Email Address	NOEMAIL

Address BLK 856E TAMPINES ST 82 #02-208
 Postcode 525856
 Was driver an employee of the Insured's Company NO
 If No, Relationship of the Driver with the Insured SIBLING
 Vehicle Registration Number of Driver's Own Vehicle -
 -
 Insurance Company of Driver's Own Vehicle -
 -
 -

General Information of the Accident

Type Of Accident CHAIN COLLISION
 Weather Conditions CLEAR
 Road Surface DRY

Other Information

Was any foreign vehicle involved in this accident? NO
 Number of vehicles (including own vehicle) involved in the accident 3
 Was any body injured in the Accident? NO
 Was any injured conveyed to hospital by ambulance? NO
 Was any other material or property damaged? YES
 I have been approached by unknown person(s) soliciting/offering accident claims assistance. NO
 Number of Passengers (Including Driver) 4
 Passenger 1
 NAME: : SURIANI BTE SUNGIT
 GENDER: : FEMALE
 Passenger 2
 NAME: : MUHD IRSYAD BIN MD ZURYNIE
 GENDER: : MALE
 Passenger 3
 NAME: : IFFA NURMARINI BINTE MD ZURYNIE
 GENDER: : FEMALE

Details of Police Action

Was the accident reported to the police? YES
 If Yes, Please state which Police Station
 Police Station Name TANGLIN POLICE DIVISIONAL HQ ('E' DIVISION)
 Police Station Address ROAD: 21 KAMPONG JAVA ROAD , POSTCODE: 228892 , COUNTRY: SINGAPORE
 Police Station Contact TEL NO: 1800-3910000 - FAX NO: 63964900
 Was notice of intended Prosecution given? NO
 If Yes, against whom?

Circumstances of Accident

ON THE STATED DATE AND TIME, AT THE STATED VENUE, MY VEHICLE A (SKK6520M) WAS TRAVELLING STRAIGHT ON MY RIGHTFUL LANE. VEHICLE C (SHD6481P) IN FRONT OF MY VEHICLE STOPPED. SO, I SLOWED DOWN AND STOPPED TOO. VEHICLE B (SMM3536D) COULD NOT MAKE IT ON TIME TO STOP, COLLIDED ONTO THE REAR PORTION OF MY STATIONARY VEHICLE CAUSING MY VEHICLE TO PROPEL FORWARD TOWARDS VEHICLE C.

Attachment(s)

Are accident photos available for attachment? YES
 Was there any video captured by Car Camera? NO
 Was there any audio recorded? NO

DETAILS OF OTHER VEHICLE PROPERTY 1

Vehicle Registration Number SMM3536D

Vehicle Make/Model/Colour	
Details Of Properties	VEHICLE B
Vehicle Category	PRIVATE CAR
Name of Driver	
NRIC/Passport Number	
Contact Number	
Address	
Postcode	
Insurance Company Name	
Nature Of Damage	
No. Of Passenger (Including Driver)	

DETAILS OF OTHER VEHICLE PROPERTY 2

Vehicle Registration Number	SHD6481P
Vehicle Make/Model/Colour	
Details Of Properties	VEHICLE C
Vehicle Category	TAXI
Name of Driver	
NRIC/Passport Number	
Contact Number	
Address	
Postcode	
Insurance Company Name	
Nature Of Damage	
No. Of Passenger (Including Driver)	

Sketch Plan Pg. 1

SKETCH PLANIMPORTANT NOTICE

1. Please report correctly the details of the accident to speed up the claims process.
2. This Form must be completed by the Policyholder and/or the Authorised Driver.
3. Information provided must be as truthful and accurate as possible. Any wilful misrepresentation or withholding of material facts may allow insurance companies to repudiate policy liability.
4. The issue and acceptance of this Form by insurance companies is not an admission of policy liability on the part of the insurance companies.
5. Any false reporting may be referred to the Police for investigation.
6. The report will be forwarded by the insurers of the GIA Records Management Centre established by the General Insurance Association of Singapore (GIA) for archiving and that copies of this report will for a fee be made available upon application by interested parties.
7. By the lodgment of this report to the insurers, you hereby consent to the archiving of this report at the centre and to copies of the report being made available aforesaid.
8. **Consent under the Personal Data Protection Act (PDPA)**

I understand, acknowledge, agree and consent that:

- (a) My insurer, my workshop and the General Insurance Association of Singapore ("GIA") may/are permitted to collect, use, disclose and/or process my personal data/personal information set out in this [form] and any other personal information provided by me or possessed by my insurer (collectively the "Personal Information") and disclose and transfer such Personal Information to all insurer(s) who have insured vehicle(s) involved in this accident (all insurer(s) who have insured vehicle(s) involved in this accident shall be collectively referred to as the "Insurers"), the Insurers' lawyers/law firms, the Monetary Authority of Singapore and any relevant government agency/authority (such as the police), for the purpose(s) of:
 - (i) processing, handling and/or dealing with my claims including the settlement of the claims and any necessary investigations relating to the claims;
 - (ii) investigating the accident and/or my claims;
 - (iii) carrying out and/or dealing with my instructions or responding to any enquiries by me;
 - (iv) administering my claims (including the mailing of correspondence, statements, invoices, reports or notices to me, which could involve disclosure of certain personal data about me to bring about delivery of the same as well as on the external cover of envelopes/mail packages); and/or
 - (v) complying with applicable law in administering, processing, handling and/or dealing with my claims. (collectively the "Purposes")
- (b) all insurer(s) who have insured vehicle(s) involved in this accident and the Insurers' lawyers/law firms, may/are permitted to collect, use, disclose and/or process my Personal Information for one or more of the above Purposes; and
- (c) my Personal Information may/can be disclosed by any of the Insurers and/or GIA to their third party service providers or agents (including their lawyers/law firms), which may be sited outside of Singapore, for one or more of the above Purposes.
- (d) my Personal Information will also be collected and used to compile claims history for the purpose of fraud detection, investigation and management in present and all future claims.
- (e) the information so collected under (d) above may be shared / disclosed:
 - (i) to all insurers and/or any other third parties that assist in evaluating, investigating, controlling or managing fraud, regulators, law enforcement and government agencies as reasonably required for the purposes stated, or
 - (ii) for complying with requirements under any regulations, laws or court orders.

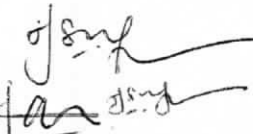
X 

Policyholder's Signature
Date & Time:



Driver's Signature
(If driver is not the policyholder)
Date & Time:

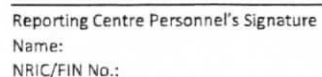

Reporting Centre Personnel's Signature
Name:
NRIC/FIN No.:



Sketch Plan #2 Pg. 1

SKETCH PLAN

PIE towards T99s at Thomson Flyover

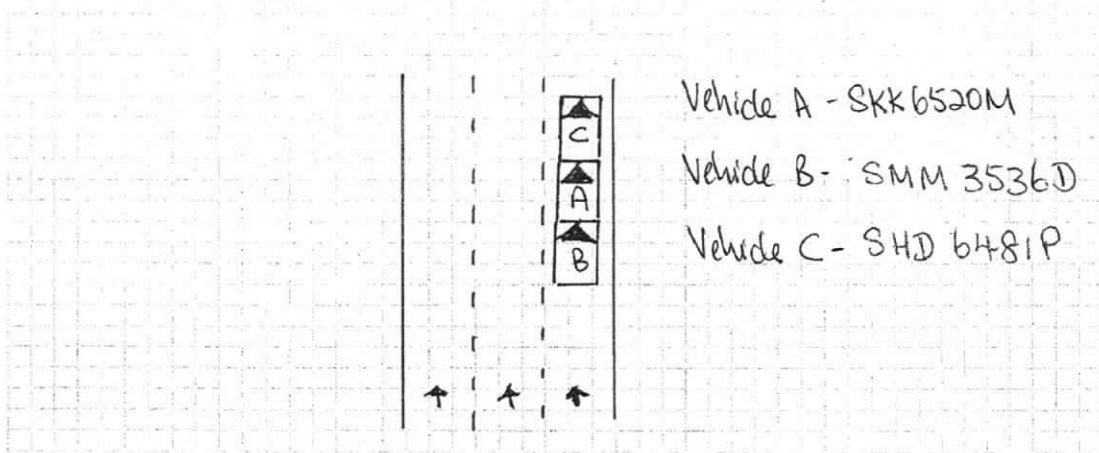

DESCRIBE CIRCUMSTANCES OF THE ACCIDENT

On the stated date and time, at the stated venue,
 my vehicle 'A' SKK 6520M was travelling straight on my
 rightful lane. Vehicle 'C' SHD 6481P in front of my
 vehicle stopped so I slow down and stopped too.
 SMM 3536D
 Vehicle 'B' could not make it on time to stop, collided
 onto the rear portion of my stationary vehicle causing
 my vehicle to propel forward towards vehicle C.

DECLARATION

I/We declare the foregoing particulars are true in every respect.

X

Policyholder's Signature
 Date & Time:

Driver's Signature
 (If driver is not the policyholder)
 Date & Time:

Reporting Centre Personnel's Signature
 Name:
 NRIC/FIN No.:

POLICE REPORT Pg. 1



**SINGAPORE
POLICE FORCE**



E/2019/202/7016

1 of 2

POLICE REPORT (NP299)

Report No. E/20191202/7016

Police Station Of Origin
Tanglin Division HQ
21 Kampong Java Road SINGAPORE
228892
Tel No:1800-3910000

Date/Time Report Made 02/12/2019 15:43	Vide Report No.	Station Diary No.		
Name Of Informant MOHAMAD ZURYNIE BIN MOHAMAD ZAINOI	Address APT BLK 856E TAMPINES STREET 82 #02-208 SINGAPORE 525856			
ID Type / ID No. NRIC NO / S1811880G	Contact No. Home/Office: Mobile: 94595949			
Nationality SINGAPORE CITIZEN	Email Address mohamadzurynie@gmail.com			
Occupation SENIOR TECHNICAL OFFICER	Sex Male	Age 52	Date of Birth 24/07/1967	Race Malay
Institution/School Name	Language English			
Date/Time Of Incident 30/11/2019 13:00	Location Of Incident PAN ISLAND EXPRESSWAY			

Brief details.

On the above mentioned date and time, I was driving my vehicle, SKK6520M, along PIE(CHANGI). My wife and 2 children were on board my vehicle.

Due to traffic conditions, the taxi in front of mine, SHD6481P, came to a stop and as such I followed suit.

Suddenly, there was a massive impact from my rear causing my vehicle to propel forward and hit onto the taxi. I alighted to realise that SMM3536D had collided into my vehicle's rear.

Signature Of Officer Recording The Report: Not applicable	Signature Of Informant: The identity of the person making this report has been authenticated by SingPass. No signature is required.
Signature Of Interpreter: Not applicable	Date/Time: 02/12/2019 15:43
Officer In-Charge Of Case:	Classification Of Case:

Authentication Stamp

POLICE REPORT Pg. 1



**SINGAPORE
POLICE FORCE**



E/20191202/7016

2 of 2

POLICE REPORT (NP299)

CONTINUATION OF REPORT

Report No. E/20191202/7016

My family and I all felt discomfort on that evening. I proceeded to see my family doctor at Unihealth Clinic (Bedok) on 01/12/2019 and was given 3 days MC. My wife and children went to the same clinic on 02/12/2019 and was given 3 days MC each.

Particulars of my passengers as follows:

Wife - Suriani Binte Sungit S7017667Z

Son - Muhamad Irsyad Bin Mohamed Zurynie S9933273E

Daughter - Iffa Nurmarini Bte Mohd Zurynie

T0519712G

Signature Of Officer Recording The Report: Not applicable	Signature Of Informant: The identity of the person making this report has been authenticated by SingPass. No signature is required.
Signature Of Interpreter: Not applicable	Date/Time: 02/12/2019 15:43
Officer In-Charge Of Case:	Classification Of Case:
Authentication Stamp	

**LKK Auto Consultants Pte Ltd**

51 Ubi Ave 1 #01-25 Paya Ubi Industrial Park, Singapore 408933

TEL: 6256 3561 FAX: 6256 4315

Reg. No: 199607198R GST Reg. No. 19-9607198-R

Page No.: 1 of 1

PRE-REPAIR INSPECTION REPORT				
LONPAC INSURANCE BHD		Ref: CS3/LPC19021486/Htf3e2		
300 BEACH ROAD		Date: 11-12-2019		
#17-04/07 THE CONCOURSESINGAPORE 199555		Code: LPC2		
1. Policy Particulars :- (THIRD PARTY CLAIM)				
Insured Veh.	SMM 3536D	Veh. Inspected	SKK 6520M	
Policy No.		Coverage (\$)	0.00	
Claim No.	19/19/19/VP05/022727	Excess (\$)	0.00	
Assign From	GERALD POH WEE BIN	Assign Date	05/12/2019	
2. Vehicle Particulars & Condition				
Make & Model	HONDA CIVIC	c.c	1598	
Engine No.	HIDDEN	Year of Reg.	2013	
Chassis No.	JHMF1630CS201107	Colour	GREY	
Odometer	147429 KM	Steering	IN ORDER	
Brakes	IN ORDER	Modification	SPORTS RIM	
General	FAIR			
3. Conditions of Tyres				
	Size	Make	Balance	
R/H Front Tyre	205/55 R16	YOKOHAMA	5 mm	
L/H Front Tyre	205/55 R16	YOKOHAMA	5 mm	
R/H Rear Tyre	205/55 R16	YOKOHAMA	5 mm	
L/H Rear Tyre	205/55 R16	YOKOHAMA	5 mm	
4. Description of Damages				
THE VEHICLE SUSTAINED DAMAGES AT THE FRONT AND REAR PORTION.				
5. General Information				
Accident Date	30/11/2019	Inspect Date / Time	05/12/2019 (02:09 PM)	
Survey held at	1 KAKI BUKIT AVE 6 #01-87/85			
Repairer	Z-ONE AUTOMOTIVE PTE LTD			
5a. Remarks				
A) THE INSPECTION WAS CONDUCTED ON A "WITHOUT PREJUDICE" BASIS. B) THE REPAIR ESTIMATE WAS NOT PRESENTED AT THE TIME OF INSPECTION. THE REPAIRER WAS TOLD TO PREPARE THE ESTIMATE. C) ENCLOSED PLEASE FIND DAMAGED VEHICLE PHOTOGRAPHS.				

Report Ref No. CS3/LPC19021486/Htf3e2

Inspected By

LEE HOCK ANN

Asst. Automotive Assessor



K.K.LAU CPT(RET)

BEng(Hons), B.Bus, MBA, PEng, PE, MInstAEE, MASME, MIRTE

REGD Auto Consultant-SAE, Licensed Appraiser

DISCLAIMER OF LIABILITY TO THIRD PARTIES:- This Report is made solely for the use and benefit of the Client named on the front page of this Report.

No liability of responsibility whatsoever, in contract or tort, is accepted to any third party who may rely on the Report wholly or in part. Any third party acting or replying on this Report, in whole or in part, does so at his or her own risk.