

SINGAPORE ACCIDENT STATEMENT

IMPORTANT NOTICE

1. Please report correctly the details of the accident to speed up the claims process.
2. This Form must be completed by the Policyholder and/or the Authorised Driver.
3. Information provided must be as truthful and accurate as possible. Any wilful misrepresentation or withholding of material facts may allow insurance companies to repudiate policy liability.
4. The issue and acceptance of this Form by insurance companies is not an admission of policy liability on the part of the insurance companies.
5. **Any false reporting may be referred to the Police for investigation.**
6. This report will be forwarded by the insurers of the GIA Records Management Centre established by the General Insurance Association of Singapore (GIA) for archiving and that copies of this report will, for a fee, be made available upon application by interested parties.
7. By the lodgement of this report to the insurers, you hereby consent to the archiving of this report at the centre and to copies of the report being made available aforesaid.

ACCIDENT STATEMENT

| | |
|----------------------------|----------------------------------|
| Date Of Report | 02/12/2019 14:04 |
| Date Of Accident | 01/12/2019 22:30 |
| Exact Location Of Accident | JUNC TOMLINSON RD & ORCHARD BLVD |
| Country/State of Loss | SINGAPORE |

DETAILS OF OWN VEHICLE

| | |
|-----------------------------|----------------------------|
| Vehicle Registration Number | SLW169J |
| Insured/Policyholder | |
| Name Of Registered Owner | TAN KIA KHYE (CHEN JIAKAI) |
| NRIC No | S7539301F |
| Email Address | NOEMAIL |
| Mobile Phone No | (LOCAL) +65-96677167 |
| Alternative Phone No | OFFICE-96677167 |

Vehicle Particulars

| | |
|--|-------------------------|
| Manufacturer | VOLKSWAGEN |
| Model | JETTA 1.4 TSI AT 1623Q5 |
| Exact Purpose for which vehicle was being used at time of accident | PRIVATE USE |
| Are you claiming under your own insurance policy for repair to your vehicle? | NO |
| If No, Please state action to be taken | THIRD PARTY |
| Vehicle Category | PRIVATE HIRE |

Insurance Company

| | |
|---------------------------|--|
| Name of Insurance Company | NTUC INCOME INSURANCE CO-OPERATIVE LTD |
| Type Of Coverage | COMPREHENSIVE |
| Fleet Policy | NO |
| Policy Number | 5110790545 |
| Cover Note Number | |

Driver

| | |
|----------------------|----------------------------|
| Name of Driver | TAN KIA KHYE (CHEN JIAKAI) |
| NRIC No | S7539301F |
| Date Of Birth | 27/12/1975 |
| Occupation | OUTDOOR |
| Date Of Driving Pass | 01/12/1997 |
| Driving Experience | 22 YEARS AND 0 MONTHS |
| Gender | MALE |
| Mobile Number | (LOCAL) +65-96677167 |
| Fax Number | |
| Contact Number | OFFICE-96677167 |
| Email Address | NOEMAIL |

| | |
|---|-----------------------------------|
| Address | BLK 33 BISHAN STREET 11 #22-12 |
| Postcode | 579820 |
| Was driver an employee of the Insured's Company | NO |
| If No, Relationship of the Driver with the Insured | OWNER |
| Vehicle Registration Number of Driver's Own Vehicle | - |
| | - |
| | - |
| Insurance Company of Driver's Own Vehicle | - |
| | - |
| | - |

General Information of the Accident

| | |
|--------------------|----------------------------|
| Type Of Accident | COLLISION - CROSS JUNCTION |
| Weather Conditions | CLEAR |
| Road Surface | DRY |

Other Information

| | |
|---|-----|
| Was any foreign vehicle involved in this accident? | NO |
| Number of vehicles (including own vehicle) involved in the accident | 2 |
| Was any body injured in the Accident? | YES |
| Was any injured conveyed to hospital by ambulance? | NO |
| Was any other material or property damaged? | YES |
| I have been approached by unknown person(s) soliciting/offering accident claims assistance. | NO |
| Number of Passengers (Including Driver) | 1 |

Details of Police Action

| | |
|---|--|
| Was the accident reported to the police? | YES |
| If Yes, Please state which Police Station | |
| Police Station Name | TRAFFIC POLICE DIVISION HQ - SINGAPORE CITY |
| Police Station Address | ROAD: 10 UBI AVENUE 3 , POSTCODE: 408865 , COUNTRY: SINGAPORE |
| Police Station Contact | TEL NO: 65470000 - FAX NO: |
| Was notice of intended Prosecution given? | NO |
| If Yes, against whom? | |

Circumstances of Accident

REFER TO POLICE REPORT - T/20191202/7000.

Attachment(s)

| | |
|---|-----|
| Are accident photos available for attachment? | YES |
| Was there any video captured by Car Camera? | NO |
| Was there any audio recorded? | NO |

DETAILS OF OTHER VEHICLE PROPERTY 1

| | |
|-----------------------------|-------------|
| Vehicle Registration Number | SKW9119G |
| Vehicle Make/Model/Colour | |
| Details Of Properties | |
| Vehicle Category | PRIVATE CAR |
| Name of Driver | |
| NRIC/Passport Number | |
| Contact Number | |
| Address | |
| Postcode | |
| Insurance Company Name | |

Nature Of Damage
No. Of Passenger (Including Driver)

| DETAILS OF INJURED PERSON 1 | |
|---|----------------------------|
| Name | TAN KIA KHYE (CHEN JIAKAI) |
| Approximate Age | |
| Injuries Sustain | BODY |
| Injured person in which vehicle? | SLW169J |
| Were seat belts worn? | YES |
| Was this injured conveyed to hospital by ambulance? | NO |
| Address | |
| Postcode | |

Accident Sketch Plan

SKETCH PLAN

IMPORTANT NOTICE

- 1) Please report **correctly** on the details of the accident to speed up the claims process.
- 2) This form must **be completed by the policy holder and/or the authorised driver**.
- 3) Information provided must be as **truthful and accurate as possible**. Any wilful misrepresentation or withholding of material facts may allow insurance companies to **repudiate policy liability**.
- 4) The issue and acceptance of this form by insurance companies is not an admission of policy liability on the part of the insurance companies.
- 5) **Any false reporting may be referred to the police for investigation.**
- 6) The report will be forwarded by the insurers of the GIA Records Management Centre established by the General Insurance Association of Singapore (GIA) for archiving and that copies of this report will for a fee be made available upon application by interested parties.
- 7) By the lodgement of this report to the insurers, you hereby consent to the archiving of this report at the centre and to copies of the report being made available aforesaid.
- 8) **Consent under the Personal Data Protection Act (PDPA)**

I understand, acknowledge, agree and consent that:

- (a) My insurer, my workshop and the General Insurance Association of Singapore ("GIA") may/are permitted to collect, use, disclose and/or process my personal data/personal information set out in the (form) and any other personal information provided by me or possessed by my insurer (collectively the "Personal Information") and disclose and transfer such personal information to all insurer(s) who have insured vehicle(s) involved in this accident (all insurer(s) who have insured vehicle(s) involved in this accident shall be collectively referred to as the "Insurers"), the insurers' lawyers/law firm, the Monetary Authority of Singapore and any relevant government agency/authority (such as police), for the purpose(s) of :
 - (I) Processing, handling and/or dealing with my claims including the settlement of the claims and any necessary investigations relating to the claims;
 - (II) Investigations the accident and/or my claims;
 - (III) Carrying out and/or dealing with my instructions or responding to any enquiries by me;
 - (IV) Administering my claims (including the mailing of correspondence, statement, invoices, reports or notices to me, which could involve disclosure of certain personal data about me to bring about delivery of the same as well as on the external cover of envelopes/mail packages); and/or
 - (V) Complying with applicable law in administering, processing, handling and/or dealing with my claims. (collectively the "purposes")
- (b) All insurer(s) who have insured vehicle(s) involved in this accident and the Insurers' lawyer/law firms, may/are permitted to collect, use, disclose and/or process my personal information for one or more of the above purposes; and
- (c) My personal information may/can be disclosed by any of the insurer and/or GIA to their third party service providers or agents (including their lawyer/law firms), which may be sited outside of Singapore, for one or more of the above purposes.
- (d) My personal information will also be collected and used to compile claims history for the purpose of fraud detection, investigation and management in present and all future claims.
- (e) The information so collected under (d) above may be shared / disclosed:
 - (I) To all insurers and/or any other third parties that assist in evaluating, investigation, controlling or managing fraud, regulators, law enforcement and government agencies as reasonably required for the purposed stated, or
 - (II) For complying with requirements under my regulations, laws or court orders.



Policy holder's signature
Date / time:



Driver's signature
(if driver is not policy holder)
Date / time:



reporting centre personnel's Signature
Date / time:

Accident Sketch Plan

SKETCH PLAN

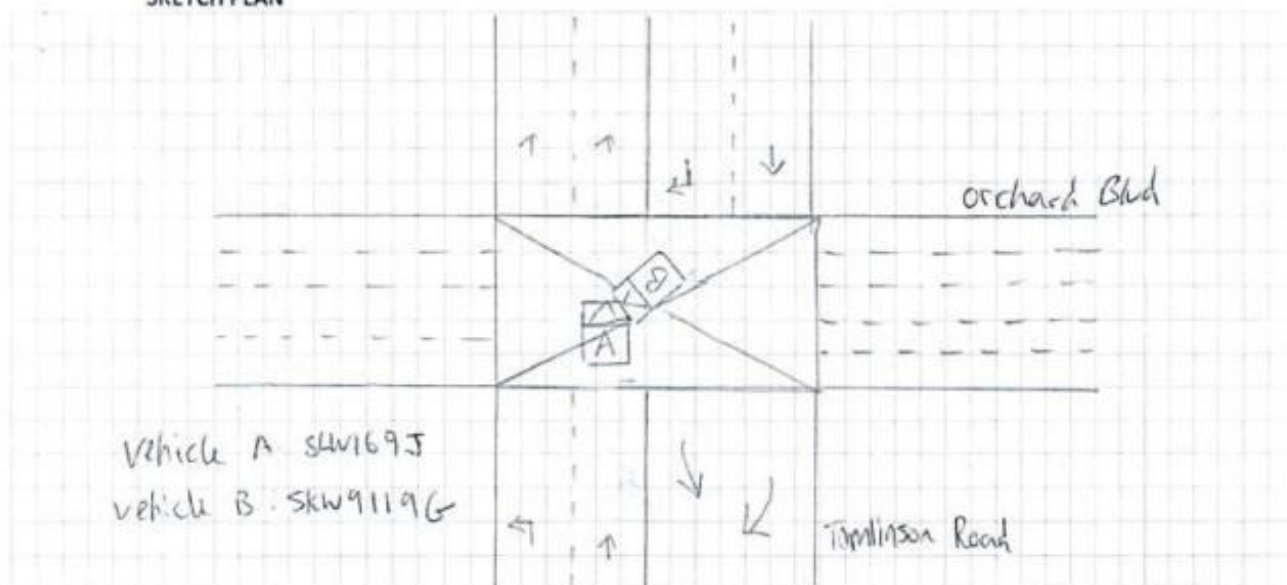

DESCRIBE CIRCUMSTANCES OF THE ACCIDENT

Refer to Police Report:
T/2019/20217000

DECLARATION

I/We declare the foregoing particulars are true in every respect.

[Signature]
Policy holder's signature
Date & time:

Driver's signature _____ rep
(if driver is not policy holder) NR
Date & time:

reporting centre personnel's Signature
NRIC/FIN No.:

Police Report



**SINGAPORE
POLICE FORCE**



T/20191202/7000

1 of 3

Police Station Of Origin:
Traffic Police
10 Ubi Avenue 3 SINGAPORE 408865
Tel No: 65470000

Report No. T/20191202/7000

REPORT OF A TRAFFIC ACCIDENT

| | | |
|--|------------------|--------------------|
| Date/Time Report Made: 02/12/2019 00:14 | Vide Report No.: | Station Diary No.: |
|--|------------------|--------------------|

Informant's Particulars

| | | | | |
|---|------------|------------------------------|---|----------------------------|
| Name of Informant: TAN KIA KHYE | | | Address: BLK 33 BISHAN STREET 11 #22-12 SINGAPORE 579820 | |
| ID Type / ID No.: NRIC NO / S7539301F | | | Contact No.: Home/Office: | Mobile: 96677167 |
| Nationality: SINGAPORE CITIZEN | | | Email: mozaat@yahoo.com.sg | |
| Sex: Male | Age: 43 | Date of Birth: 27/12/1975 | Type of Informant: Driver | |
| Race: Chinese | | | Language: English | Institution / School Name: |
| Occupation: Music instructor (extracurriculum) | | | Driving Licence Information: Class: | Date of Expiry: |

General Information of the Accident

| | | | | |
|---|---------------------------|---|--|-------------------------------------|
| General Information of the Accident | | | | |
| Type of Accident: | Injury Attended by Police | Drink Drive: No | Date/Time of Accident: 01/12/2019 22:30 | Type of Location: X-Junction |
| Location: ORCHARD BOULEVARD | | | | |
| Weather: Clear | | Road Surface: Wet | Road Speed Limit: | |
| Traffic Flow: Two Way | | Traffic Control: Traffic Light - Working | | Traffic Volume: Moderate |
| Type of Collision: Between Moving Vehicles - Head On | | | | Anyone conveyed by ambulance: No |

Details of Vehicle Involved

| Vehicle No. | Type | Make | Model | Color | Condition | No of Passenger |
|-------------|------|-------------|-------------------------|-------|-------------------|-----------------|
| SKW9119G | Car | | | | Seriously Damaged | 5 |
| SLW169J | Car | VOLKSWAGO N | JETTA 1.4 TSI AT 1623Q5 | Red | Seriously Damaged | 0 |

Details of Vehicle Insurance

| Vehicle No. | Insurance Company | Insurance No | Effective | Expiry Date |
|-------------|--|--------------|------------|-------------|
| SLW169J | NTUC Income Insurance Co-Operative Limited | 5110790545 | 29/06/2019 | 28/06/2020 |

Police Report



**SINGAPORE
POLICE FORCE**



T/20191202/7000

Police Station Of Origin:
Traffic Police
10 Ubi Avenue 3 SINGAPORE 408865
Tel No: 65470000

2 of 3

Report No. T/20191202/7000

CONTINUATION OF REPORT

| | | | |
|-----------------------------------|---------------|--|-----------------------------------|
| Details of Person Involved | | | |
| Any Pedestrian Involved: No | | | |
| No. of Pedestrians Injured: NIL | | Use of Pedestrian Crossing: NA | |
| Driver | | | |
| Name | TAN KIA KHYE | ID No. | S7539301F |
| Related Vehicle | SLW169J (Car) | Contact No. | 96677167 |
| Hospital/Clinic | NIL | Class of Driving Licence & Expiry Date | Class: NIL Date of Expiry: NIL |
| Date Treatment | NIL | Date Discharge | NIL |
| No. of Days granted Medical Leave | 05 | Degree of Injury | Serious |

Brief Details.

On stated time and date, I was the driver of vehicle bearing carplate number SLW169J travelling on Tomlinson Road junction of orchard boulevard.

The traffic light turn green and I was going straight. Suddenly there was a vehicle bearing carplate number SWK9119G turning right and collided into me.

Due to the accident, I suffered from injuries and consult a doctor and get a 5 days MC.

Police Report



**SINGAPORE
POLICE FORCE**



T/20191202/7000

Police Station Of Origin:
Traffic Police
10 Ubi Avenue 3 SINGAPORE 408865
Tel No: 65470000

3 of 3

Report No. T/20191202/7000

CONTINUATION OF REPORT

Sketch Plan

Informant is not able to provide sketch plan

Signature Of Officer Recording The Report:
Not applicable

Signature Of Interpreter:
Not applicable

Officer In Charge Of Case:

Authentication Stamp
NP168

Signature Of Informant:
The identity of the person making this report has
been authenticated by SingPass. No signature is
required.

Date/Time:
02/12/2019 00:14

Classification Of Case:

Accident Photo



Accident Photo



Accident Photo



Accident Photo



Accident Photo



Accident Photo



Accident Photo



Accident Photo



Accident Photo



Accident Photo



Accident Photo



Accident Photo



Accident Photo



Accident Photo

