

ZM03/2002

ASS. REC. BY:

REF: QSLA19021388/ AY d3

Special Instruction:

Excess \$800

Assignee: Adrian

ASSIGNMENT (Office)

From (Person): Jennifer Chan

of AIC

Date/Time: 3/12/19 @ 5:39pm

Estimated Cost:

Bill to:

OD / TP / WS / TP RES / OD RES / EVA / INV / MV / CS

To Inspect Vehicle No:

SLH 8224J

Insured:

at Workshop m/s

Autolution

Tel: 9645 0084

of

19 ubi Road 4

Policy No: 2100490767-03

Claim No:

Sum Insured:

Excess:

TBA

Make of Veh:

(Client's Record)

D.O.A. 3/12/2019

CA REV / REP. / REV 24 HRS

H.O.D. Endorsement:

Date/Time: 9:20am @ 4/12/19

Person Contacted:

Elmer

Vehicle IN/OUT

Date/Time

Action/Instruction

Estimate (X)

SLH 8224J-X

ASS. REC. BY:

REF: ALG

ASSIGNMENT

From: Date: 5/12/19

Estimated Cost:

OD TP / WS / TP RES / OD RES / EVA / INV / MV

To Inspect Vehicle No: SLH 8224J

at Workshop m/s Autolution

of 10 ubi Road 4

Insured:

Policy No.

Claims No.

Sum Insured:

Excess:

78K

\$800

(Client's Record)

Make of Veh:

10.30cm (waiting)

Elmer

(Policy Condition)

Remark: The veh had commenced its

repair at the time of inspection.

N/S	O/S

Bal. or Market Value:

48K.

IDAC Accident Rpt:

Consistent?: Yes or No

GIA / PR Seen:

Consistent?: Yes or No

Est. Repairs:

days

Res.: Yes or No

Lum Sum:

%

3 Val.: Yes or No

CA / REV / REP. / 24 HRS

Vehicle: IN / OUT

Date:

Person Contacted:

Veh No: SLH 8224J. Yr Regn: 2016 / Nov

Type: MC / M.Cycle / Bus / Van / Lorry / Taxi / Prime Mover /

Truck / Trailer or

Make:

1st Nissin Note.

C.C. 1198

Colour:

Grey.

A/C: Insured / Std / NI / NA

Sp. Reading

59554.

T/Radio: Insured / Std / NI / NA

Eng/No:

C/No:

JN1TAAE1220972578

Gen. Cond: Good / Fair / Poor / Burnt

Steering: In order / Jammed / Leaked / Burnt or

Brake: In order / Jammed / Leaked / Burnt or

Modi: Nil / S/Rim / STD A/Rim or

Tyre Size:

F: 185/65 R15

R: 185/65 R15

BS / DUN / EXNOVA / GY / FS / LIZA / MIC / OHTSU / PIR / SUMI /

TOYO / YOKO or

Continental.

Front

Rear

R/Bal.

06

mm

R/Bal.

06

mm

L/Bal.

06

mm

L/Bal.

06

mm

D.O.A.

D.O.I.

05/12/19.

Survey held at

Tan Chong (ubi)

Des. of Damages: Frt / Rear O/S / N/S / U/C / Rooftop or

The U/C / Chassis frame / Body Structure affected due to collision.

Date / Time	Action / Instruction
	OD ALG.
5/12/19	Revert Via Merimen
6/12/19	Approval Mandate by Lim Kok Chong
6/12/19	Sent email to Authorise to Autolution
6/12/19	Already inform Elmer to do and need before paint photo and put in merimen
17/6	PIP \$2426-36 (Red \$995-00, 29%)

Date/Time, File Pass to?

☐

: Preli. Report

1)

☐

: Final Report

Date/Time, File Return to?

2)

17/6/20 Typist

Days Of Repair:

6

Resurvey No. of Trip:

2

Survey Fee:

Transportation:

\$ + RS. SI

Photos

Others

TOTAL

Add Fee:

☐

: Site Insp (\$

☐

: Interview (\$

☐

: Tech. Invs (\$

☐

: Weekend (\$

Report Format:

Lump Sum / L.B. (\$

PIP \$2426-36

...CLAIM SUBFOLDER...(Pending for Survey Report)

CLAIM SUBFOLDER TRACKING							
Case	Notified	Est Submitted	Adj Assigned	Adj Rpt	Adj Submitted	Ins Auth'ed	Status
Main	05 Dec 2019		04 Dec 2019 11:14 Edit Adj Rpt				Pending for Survey Report Cancel Case

Main	Reference	Claim Details	Documents	Show All
----------------------	---------------------------	-------------------------------	---------------------------	--------------------------

CLAIM SUBFOLDER DETAILS

[Created by insurer]

Insured:	GOH CHONG CHENG, ID: S0097971F, Tel: +6596190645, Email: VGCC2016@GMAIL.COM		
Vehicle Reg. No.:	SLH8224J	Date of Loss:	03/12/2019 10:00 - :59
Claim Type:	OD / 5396110556SG	Policy/Cover Note No.:	2100490767 (Comprehensive)
		Excess:	S\$1,600.00
Repairer:	Autolution Industrial Pte Ltd (Ubi) 19 Ubi Road 4, 408623 Ubi - Tel:		
Handling Insurer:	AIG Asia Pacific Insurance Pte. Ltd. (SG) - Tel: 65-6419-3000 ... [Handled by Mithoo Singh, Aashweenjeet Kaur] Aashweenjeetkaur.Mithoosingh@aig.com		
Adjuster:	LKK Auto Consultants Pte Ltd (HQ) - Tel: 6256-3561 ... [Handled by MARCUS CHUA] ... [Final Rpt due 13/12/2019]		
Driver/Custodian:	GOH CHONG CHENG (78 / Male), NRIC: S0097971F, Tel: +6596190645 Email: VGCC2016@GMAIL.COM		

ASSOCIATED MAIL RECEIVED

[View All](#)

[Compose Case Mail](#)

- AIG_SG (05/12/2019): SLH8224J / OD / 03/12/2019 / Coverage & Excess update

ALL ASSOCIATED TASKS

[View All](#)

[Search Tasks](#)

[Create New Task](#)

[Complete](#)

Due Date	Priority	Type	Task Group	Subject	Handler	Assigned By	Completed On	Created On	Done?
----------	----------	------	------------	---------	---------	-------------	--------------	------------	-------

No results.

Yvonne Wong (LKK Auto)

From: Yvonne Wong (LKK Auto)
Sent: Friday, December 06, 2019 10:56 AM
To: Elmer Alfonso; SUR
Subject: VEHICLE NO SLH8224J OD DOA: 03/12/2019

Dear Sir,

As instructed by our client, please proceed to repair the insured vehicle **SLH8224J (excess \$800/-)**.

If there are any check items or supplementary items please inform our office's Assignment Team at Tel: 6741 8434 to arrange our surveyor for inspection.

All supplementary items and unconfirm items are subjected to further approval from insurance company before completion of the repair.

*Our client reserve their right **not to pay** if there is no valid approval obtained before repair.

Thank you.

Best Regards,

Yvonne Wong (Ms) | Case Handler

LKK Auto Consultants Pte Ltd

Phone: 6256-3561 | email: yvonne Wong@lkkauto.com | fax: 6256-4315

Blk 51, Paya Ubi Industrial Park, Ubi Avenue 1, #02-25 | S(408933)

From: Elmer Alfonso [mailto:elmer@tanchong.com]
Sent: Thursday, December 05, 2019 3:27 PM
To: SUR <sur@lkkauto.com>
Subject:

View Received Message

This mail is associated with :

***SLH8224J (5396110556SG)**

OD

Dec 3 2019 10:00AM

[GOH CHONG CHENG]

Autolution Industrial Pte Ltd

[Reply](#)[Reply All](#)[Mark as Unread](#)[Print Message](#)[Delete Message](#)[Forward](#)

From AIG Asia Pacific Insurance Pte. Ltd. (AIG_SG), sent on 05/12/2019 17:58 PM.

To LKK_HQ

Subject Alert - Adj Mandate Approved (S\$2776.36) - SLH8224J - Claim Handler: Mithoo Singh, Aashweenjeet Kaur

Approved:2776.36:Please resurvey for before paint and upload photos in Merimen.

DOCUMENTS SUMMARY

There are no documents.

Note: This document has not been finalised.

LKK Auto Consultants Pte Ltd (Co.Reg.No:199607198R)

51 Ubi Ave 1 #01-25, Paya Ubi Industrial Park

Singapore 408933

Tel: 6256-3561 Fax: 6844-8805 Email: sur@lkkauto.com;assignments@lkkauto.com

To: AIG Asia Pacific Insurance Pte. Ltd.
AIG Building
78 Shenton Way #08-16
Singapore 079120

From: LKK Auto Consultants Pte Ltd
51 Ubi Ave 1 #01-25
Paya Ubi Industrial Park
Singapore 408933

Attn: Mithoo Singh, Aashweenjeet Kaur

Date: 05 Dec 2019

Preliminary Advice

Vehicle No	: SLH8224J	Accident Date	: 03/12/2019
Make	: NISSAN NOTE	Policy No.	: 2100490767
Assignment Date	: 04/12/2019	Excess	: S\$1,600.00
Date of Inspection	: 05/12/2019	Est. Duration of Repair	: 6.00
Inspection At	: AUTOLUTION INDUSTRIAL PTE LTD (UBI) 19 UBI ROAD 4 SINGAPORE 408623		

Point of Impact / General Description of Damages

The vehicle sustained impact / damages o/s portion and parts claimed are consistent to the accident.

Repairer's Estimate (Gross)	:S\$	3,421.36
Revised Amount	:S\$	2,776.36
Check Items (Estimated)	:S\$	0.00
Total	:S\$	2,776.36
Lump Sum Repair	:S\$	

Total Loss Consideration

New for Old Value	:S\$	
Pre-Accident Value	:S\$	48,000.00
COE / PARF Rebate	:S\$	40,368.00
Salvage Value	:S\$	
Margin for Repair	:S\$	7,632.00

Remarks

- (X) The vehicle is repairable at our adjusted amount. We have also confirmed excess and policy coverage. Kindly let us have your authorisation.
- () The vehicle is uneconomical to be repaired, you are advised to invite tender for the wreck.
- () Other comments :

Your password will expire in 9 days. [Click here to change it.](#)



- SLH8224J OD RECOVERY 03.12.2019

From: AIG SGP, Claims-Survey

To: Admin A, assignments

Cc: Fong, Andy-SY, Fan, Winnie-LW

Sent: 12/3/2019 5:39:22 PM

Attachments:  SLH8224J ESTIMATE 03.12.2019.pdf  SLH8224J GIA REPORT 03.12.2019.PDF

Hi LKK,

Kindly assist to survey.

Thanks & regards

Jennifer Chan

From: Elmer Alfonso [mailto:elmer@tanchong.com]

Sent: Tuesday, 3 December, 2019 5:24 PM

To: AIG SGP, Claims-Survey

Subject: [EXTERNAL] SLH8224J OD RECOVERY 03.12.2019

This message is from an external sender; be cautious with links and attachments.

Dear Sir/Ma'am,

Please make arrangement survey on 05.12.2019 9:30 am owner waiting.

Attached file are the documents.

Best Regards,

Elmer Alfonso

96450084

SINGAPORE ACCIDENT STATEMENT

IMPORTANT NOTICE

1. Please report correctly the details of the accident to speed up the claims process.
2. This Form must be completed by the Policyholder and/or the Authorised Driver.
3. Information provided must be as truthful and accurate as possible. Any wilful misrepresentation or withholding of material facts may allow insurance companies to repudiate policy liability.
4. The issue and acceptance of this Form by insurance companies is not an admission of policy liability on the part of the insurance companies.
5. Any false reporting may be referred to the Police for investigation.
6. This report will be forwarded by the insurers of the GIA Records Management Centre established by the General Insurance Association of Singapore (GIA) for archiving and that copies of this report will, for a fee, be made available upon application by interested parties.
7. By the lodgement of this report to the insurers, you hereby consent to the archiving of this report at the centre and to copies of the report being made available aforesaid.

ACCIDENT STATEMENT

Date Of Report	03/12/2019 12:42
Date Of Accident	03/12/2019 10:40
Exact Location Of Accident	NEW UPPER CHANGI ROAD @ HDB CARPARK B16
Country/State of Loss	SINGAPORE

DETAILS OF OWN VEHICLE

Vehicle Registration Number	SLH8224J
Insured/Policyholder	
Name Of Registered Owner	GOH CHONG CHENG
NRIC No	S0097971F
Email Address	VGCC2016@GMAIL.COM
Mobile Phone No	(LOCAL) +65-96190645
Alternative Phone No	OTHERS-96190645

Vehicle Particulars

Manufacturer	NISSAN
Model	NOTE-1.2 CVT (A)

Exact Purpose for which vehicle was being used at time of accident

Are you claiming under your own insurance policy for repair to your vehicle? YES

If No, Please state action to be taken

Vehicle Category	PRIVATE CAR
------------------	-------------

Insurance Company

Name of Insurance Company	AIG ASIA PACIFIC INSURANCE PTE. LTD.
Type Of Coverage	COMPREHENSIVE
Fleet Policy	NO
Policy Number	2100490767-03
Cover Note Number	

Driver

Name of Driver	GOH CHONG CHENG
NRIC No	S0097971F
Date Of Birth	01/12/1941
Occupation	INDOOR
Date Of Driving Pass	10/04/1964
Driving Experience	55 YEARS AND 7 MONTHS
Gender	MALE
Mobile Number	(LOCAL) +65-96190645
Fax Number	
Contact Number	OTHERS-96190645

Address	APT BLK 758 BEDOK RESERVOIR ROAD #12-24
Postcode	479260
Was driver an employee of the Insured's Company	NO
If No, Relationship of the Driver with the Insured	OWNER
Vehicle Registration Number of Driver's Own Vehicle	-
	-
	-
Insurance Company of Driver's Own Vehicle	-
	-
	-

General Information of the Accident

Type Of Accident	COLLISION - MAJOR/MINOR RD
Weather Conditions	CLEAR
Road Surface	DRY

Other Information

Was any foreign vehicle involved in this accident?	NO
Number of vehicles (including own vehicle) involved in the accident	2
Was any body injured in the Accident?	NO
Was any injured conveyed to hospital by ambulance?	NO
Was any other material or property damaged?	YES
I have been approached by unknown person(s) soliciting/offering accident claims assistance.	NO
Number of Passengers (Including Driver)	2
Passenger 1	NAME: : LEE YON HUA GENDER: : FEMALE

Details of Police Action

Was the accident reported to the police?	NO
If Yes, Please state which Police Station	
Was notice of intended Prosecution given?	NO
If Yes, against whom?	

Circumstances of Accident

SEE ATTACHED SKETCH PLAN, PHOTO AND VIDEO .

Attachment(s)

Are accident photos available for attachment?	YES
Was there any video captured by Car Camera?	YES
Was there any audio recorded?	NO

DETAILS OF OTHER VEHICLE PROPERTY 1

Vehicle Registration Number	SHC5383B
Vehicle Make/Model/Colour	RENAULT/RED COLOR
Details Of Properties	
Vehicle Category	TAXI
Name of Driver	HENG CHYI SHENG ALLAN
NRIC/Passport Number	S8139012F
Contact Number	96319678
Address	BLK 326 HOGANG AVE 7 #08-331
Postcode	530326

Nature Of Damage —

No. Of Passenger (Including Driver)

SKETCH PLAN

IMPORTANT NOTICE

1. Please report correctly the details of the accident to speed up the claims process.
2. This Form must be completed by the Policyholder and/or the Authorised Driver.
3. Information provided must be as truthful and accurate as possible. Any wilful misrepresentation or withholding of material facts may allow insurance companies to repudiate policy liability.
4. The issue and acceptance of this Form by insurance companies is not an admission of policy liability on the part of the insurance companies.
5. Any false reporting may be referred to the Police for investigation.
6. The report will be forwarded by the insurers of the GIA Records Management Centre established by the General Insurance Association of Singapore (GIA) for archiving and that copies of this report will for a fee be made available upon application by interested parties.
7. By the lodgment of this report to the insurers, you hereby consent to the archiving of this report at the centre and to copies of the report being made available aforesaid.

8. **Consent under the Personal Data Protection Act (PDPA)**

I understand, acknowledge, agree and consent that:

- (a) My insurer, my workshop and the General Insurance Association of Singapore ("GIA") may/are permitted to collect, use, disclose and/or process my personal data/personal information set out in this [form] and any other personal information provided by me or possessed by my insurer (collectively the "Personal Information") and disclose and transfer such Personal Information to all insurer(s) who have insured vehicle(s) involved in this accident (all insurer(s) who have insured vehicle(s) involved in this accident shall be collectively referred to as the "Insurers"), the Insurers' lawyers/law firms, the Monetary Authority of Singapore and any relevant government agency/authority (such as the police), for the purpose(s) of:
 - (i) processing, handling and/or dealing with my claims including the settlement of the claims and any necessary investigations relating to the claims;
 - (ii) investigating the accident and/or my claims;
 - (iii) carrying out and/or dealing with my instructions or responding to any enquiries by me;
 - (iv) administering my claims (including the mailing of correspondence, statements, invoices, reports or notices to me, which could involve disclosure of certain personal data about me to bring about delivery of the same as well as on the external cover of envelopes/mail packages); and/or
 - (v) complying with applicable law in administering, processing, handling and/or dealing with my claims. (collectively the "Purposes")
- (b) all insurer(s) who have insured vehicle(s) involved in this accident and the Insurers' lawyers/law firms, may/are permitted to collect, use, disclose and/or process my Personal Information for one or more of the above Purposes; and
- (c) my Personal Information may/can be disclosed by any of the Insurers and/or GIA to their third party service providers or agents (including their lawyers/law firms), which may be sited outside of Singapore, for one or more of the above Purposes.
- (d) my Personal Information will also be collected and used to compile claims history for the purpose of fraud detection, investigation and management in present and all future claims.
- (e) the information so collected under (d) above may be shared / disclosed:
 - (i) to all insurers and/or any other third parties that assist in evaluating, investigating, controlling or managing fraud, regulators, law enforcement and government agencies as reasonably required for the purposes stated, or
 - (ii) for complying with requirements under any regulations, laws or court orders.

Goh Cheng Cheng
Policyholder's Signature

Date & Time:
3/12/2019
at 12:35pm

Goh Cheng Cheng
Driver's Signature
(If driver is not the policyholder)

Date & Time:
3/12/2019
at 12:35pm

AUTOLOGITION INDUSTRIAL PTE LTD
19 UBI ROAD, #04-01
SINGAPORE 408623

Reporting Centre Personnel's Signature
Name: *ALFONSO*
NRIC/FIN No.: *92162824L*

SKETCH PLAN

A. SLH82241J
B. SHC5383B

NEW UPPER CHANGI ROAD
@ HDB CARPARK B1C

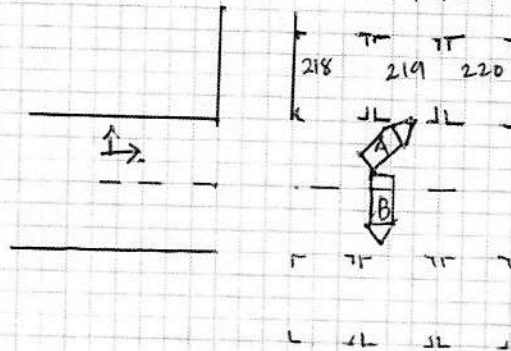

DESCRIBE CIRCUMSTANCES OF THE ACCIDENT

I was driving into Lot 219 and then
I was hit on the ~~side~~ right side of my
car at the ~~the~~ back door & the meg guard of
the back wheel by SHC 5383B. on 3/12/2019
at 10:37am

DECLARATION

I/We declare the foregoing particulars are true in every respect.

x Goh Chong Chong
Policyholder's Signature

Date & Time:

3/12/2019

@ 12:25pm

x Goh Chong Chong
Driver's Signature

(If driver is not the policyholder)

Date & Time:

3/12/2019

AVIATION INDUSTRIAL PTE LTD
19 UBI ROAD 4
SINGAPORE 408623
TEL 64609111 FAX 63467480

Reporting Centre Personnel's Signature

Name: EMER A FONSECA

NRIC/FIN No.: 63462824L

> Back to OneMotoring

Enquire PARF/COE Rebate for Registered Vehicle

Vehicle Owner Particulars	
Owner ID Type:	Singapore NRIC
Owner ID:	971F
Vehicle Details	
Vehicle No.:	SLH8224J
Vehicle to be Exported:	Yes
Intended Deregistration Date:	05 Dec 2019
Vehicle Make:	NISSAN
Vehicle Model:	NOTE 1.2 CVT ABS D/AIRBAG 2WD 5DR
Primary Colour:	Grey
Manufacturing Year:	2016
Engine No.:	HR12215546B
Chassis No.:	JN1TAAE12Z0972578
Maximum Power Output:	58.0 kW (77 bhp)
Open Market Value:	\$13,435.00
Original Registration Date:	19 Nov 2016
First Registration Date:	19 Nov 2016
Transfer Count:	0
Actual ARF Paid:	\$5,000.00
Intended PARF Rebate Details	
PARF Eligibility:	Yes
PARF Eligibility Expiry Date:	18 Nov 2026
PARF Rebate Amount:	\$3,750.00
Intended COE Rebate Details	
COE Expiry Date:	18 Nov 2026
COE Category:	A - Car up to 1600cc & 97kW (130bhp)
COE Period(Years):	10
QP Paid:	\$52,668.00
COE Rebate Amount:	\$36,618.00
Total Rebate Amount:	\$40,368.00

The information contained herein is correct as at 05 Dec 2019

OK



CERTIFICATE OF INSURANCE

NISSAN AUTO PROTECTOR PRIVATE VEHICLE

Name of Policyholder : Goh Chong Cheng
 Period of Insurance : 19 Nov 2019 To 18 Nov 2020
 Engine No. : HR12215546B
 Chassis No. : JN1TAAE12Z0972578

Vehicle No. : SLH8224J
 Policy No. : 2100490767-03
 Endorsement No. :
 Issued Date : 11 Oct 2019

ABOUT THE COVER

Make/Model : NISSAN NOTE 1.2 (SUPERCHARGED/NON-SUPERCHARGED)
 Engine Capacity/Tonnage : 1,198.00 CC Sum Insured : Market Value First Year of Registration : 2016
 Driver Restriction : NA Off Peak Car : No Insuring with COE/PARF : Yes
 Person or Classes of Persons Entitled to Drive* :

a) The Policyholder
 b) Any other person who is driving on the Policyholder's order or with his/her permission.
 This Policy will indemnify the Policyholder or any authorised driver only if he/she meets the specified age condition.

You have to pay an additional sum of \$3,000 as "Young and/or Inexperienced Driver Excess" ("YIDER") if You are or Your Authorised Driver (named or unnamed) is under the age of 23 and/or has less than 2 years' driving experience.

Age Condition : All Age Condition

Limitation as to use* :

Use only for social, domestic and pleasure purposes and for the Policyholder's business. This Policy does not cover use for hire or reward, driving tuition, driving test, racing, pace-making, reliability trial or speed-testing, the carriage of goods other than samples in connection with any trade or business or use for any purpose in connection with Motor Trade.

Loss of Use 1500cc - 1600cc

* Limitations rendered inoperative by Section 8 of the Motor Vehicles (Third-Party Risks and Compensation) Act (Cap. 189), Section 95 of the Road Transport Act, 1987 (Malaysia) and Road Transport (Amendment) Act 2019, are not to be included under these headings.

EXCESS

Section 1

Fire - \$0 Own Damage - \$1600 Theft - \$0 Flood Cover - \$1600

Section 2

Property Damage - \$0

Windscreen : \$100

Named Driver and Excess (where applicable)

Goh Chong Cheng - \$1600 (Own Damage), \$1600 (Flood Cover)

APPROVED REPORTING CENTRES/AUTHORISED REPAIRERS (FOR CLAIMS RELATED REPAIRS)

1. TC AutoClinic Add: No 1, Sixth Lok Yang Road Singapore 828099 62622212
2. Autolution Industrial Add: 19 Ubi Road 4 Singapore 408623 64909608
3. TC AutoClinic Add: 25 Leng Kee Road Singapore 159097 67038511 67038513
4. Tan Chong Motor Sales Add: 913 Bukit Timah Road Singapore 589623 64694091 64694092 64694093
5. Tan Chong Motor Sales Add: 17 Lorong 8 Toa Payoh Singapore 319254 63570753 63570754

For other Approved Reporting Centres/AIG Authorised Repairers, please contact our 24-hour accident emergency hotline at +65 6338 6200. Alternatively, you may refer to AIG website www.aig.com.sg or AIG SG Mobile App. Simply search and download "AIG SG" from iTunes or Google Play.

IMPORTANT NOTES

Hire Purchase Company/Employer's Loan: MayBank

We hereby certify that the policy to which this Certificate of Insurance relates is issued in accordance with the provisions of the Motor Vehicles (Third Party Risks and Compensation) Act (Cap. 189), Part IV of the Road Transport Act, 1987 (Malaysia), Road Transport (Amendment) Act 2019 and Motor Vehicles (Third Party Risks) Rules, 1959 (Malaysia).

0500610426

TAN CHONG CREDIT PTE LTD-YKM
 913 BUKIT TIMAH ROAD TAN CHONG MOTOR CENTRE
 SINGAPORE 589623 ANSP-MOTOR

Underwritten by AIG Asia Pacific Insurance Pte. Ltd.

M. Anil

AIG Asia Pacific Insurance Pte. Ltd.
 AUTHORISED REPRESENTATIVE

AIGSGMOBILEAPP

AUTOLUTION INDUSTRIAL PTE. LTD.

AUTOLUTION INDUSTRIAL PTE LTD
19 UBI ROAD 4
SINGAPORE 408623
TEL: 6480 9886 FAX: 6346 7480

ESTIMATE : ACCIDENT/BODY REPAIRS

REFERENCE : INS/IC/EA/0601/19
DATE : 03-DEC-2019

AIG ASIA PACIFIC INSURANCE PTE LTD
78 SHENTON WAY
#07-16 AIG BLDG
S(079120)
TEL : 64191891
FAX : 68357416
ATTN:MOTOR CLAIM MANAGER

OWNER'S NAME : GOH CHONG CHENG
ADDRESS : BLK 758 BEDOK RESERVOIR ROAD
#12-24
S(479260)
TELEPHONE NO : 67887623/96190645

TYPE OF CLAIM : OD OR OD RECOVERY CLAIM
POLICY NO : 2100490767-03
VEHICLE NO : SLH8224J
MODEL CODE : TDWARDZE12EDAY407Z
MODEL/YEAR : NISSAN NOTE 1.2 BASE
ENGINE NO : HR12215546B
CHASSIS NO : JN1TAAE12Z0972578
MILEAGE : 59498 KM
DATE IN : 03/12/2019
LIABILITY : 0.00
EXCESS CLAUSE : 600.00
ESTIMATE BY : ELMER
ACCIDENT DATE : 03/12/2019

— 9645 0084 elmer@fanchong.com

ESTIMATED LABOUR CHARGES FOR ACCIDENT VEHICLE REGN NO SLHB224J

S/NO	JOB CODE	NATURE OF JOB	ESTIMATED CHARGES	SURVEYOR'S RECOMMENDATION
1	ZZ/001	LABOR CHARGES TO REPAIR RR BUMPER, RH RR FENDER, RENEW RH RR DOOR	980.00	735
2	ZZ/002	CHARGES TO SPRAY PAINTING SAME	850.00	600
3	ZZ/003	REMOVE AND TRANSFER RH RR DOOR MECHANISM	80.00	✓
4	ZZ/004	APPLY SEALANT TO RH RR DOOR	100.00	✓
5	ZZ/005	RENEW RH RR WHEEL RIM, TRYE AND BALANCING	15.00	✓
6	ZZ/006	PERFORM WHEEL ALIGNMENT	95.00	✓
TOTAL LABOUR CHARGES			2120.00	

MATERIAL LIST FOR ACCIDENT VEHICLE REGN NO SLH8224J

		DAMAGED PARTS & PRICES		
S/NO	PARTS DESCRIPTION	PARTS NUMBER	NETT	LIST S/NETT REMARKS
1	RH REAR FILLET PROTECTOR <i>cut</i>	78816-3VA0A	12.10	✓
2	RH RR DOOR FRT SASH TAPE <i>3mm</i>	82816-3VA0A	19.50	✓
3	RH RR DOOR RR SASH TAPE	82818-3VA0A	25.50	✓
4	RH RR DOOR <i>Decked</i>	H210M-3VAMA	919.60	✓
5	185/65R15 CC5 CONTINENTAL TYRE RH RR <i>not all</i>	185/65/R15		120.00 ✗
6	WHEEL RIM REAR RH <i>cut</i>	40300-SH08		350.00 ✓
7	SUNDRIES <i>7</i>	NPN		50.00 20
SUB TOTAL			976.70	0.00 520.00
LESS DISCOUNT (NETT-20.00%, LIST-30.00%, S/NETT-.00%)			195.34	0.00 0.00
GRAND TOTAL			781.36	0.00 520.00
OVERALL TOTAL			1301.36	

LEGEND: REMARKS(OK) = APPROVED, REMARKS(X) = NOT APPROVED

SUMMARY OF ESTIMATE FOR VEHICLE REGN NO SLH8224J

TOTAL LABOUR CHARGES	2120.00
TOTAL SPARE PARTS CHARGES	1301.36

GRAND TOTAL	3421.36 *

* All charges do2 not include GST.

SURVEYOR'S PARTICULARS

NAME	:	Adrian King	XHE Authorized
SURVEYED DATE	:	05/12/19.	
AUTHORIZED DATE	:		
EXCESS CLAUSE	:	600.00	06 Days
LIABILITY	:	0.00	Excess: TBA.
REMARKS	:		

PLS NOTE : This estimate is based on visual inspection of the affected vehicle. Should we require further labour charges & spare parts in the process of repairs, we shall inform you accordingly.

17/6/20

0. c

12.1+

19.5+

25.5+

919.6=

976.7*

976.7x

80.2

781.36*

0. c

20.+

=

20.*

0. c

735.+

600.+

80.+

100.+

15.+

95.=

1,625.*

0. c

781.36+

20.+

1,625.=

2,426.36*