



LKK Auto Consultants Pte Ltd

51 Ubi Ave 1 #01-25 Paya Ubi Industrial Park, Singapore 408933

TEL: 6256 3561 FAX: 6256 4315

Reg. No: 199607198R GST Reg. No. 19-9607198-R

TAX INVOICE

AUTO & GENERAL INSURANCE (S) PL
(BUDGET DIRECT INSURANCE)
190 CLEMENCEAU AVENUE #03-01
SINGAPORE SHOPPING CENTRE
SINGAPORE 239924

INV No. AC2003990
INV Date 18/05/2020
Reference CS/AGI19021350/Gtf3n2
Code AGI



PROFESSIONAL SERVICE FEE

Vehicle No. SDR 811J
Insured Veh. SLM 5498D
Claim No. C10004696/JM
Policy No.
Accident Date 22/11/2019
Inspection Date 24/12/2019

Description	Total
Survey Inspection	250.00
Resurvey Inspection	
Digital Photographs	
Transportation	
Subtotal	250.00
GST (7%)	17.50
Grand Total	267.50

We shall be glad if you could forward the payment at your early convenience.

Cheque should be crossed and made payable to **'LKK Auto Consultants Pte Ltd'**

LKK Auto Consultants Pte Ltd

HYN



LKK Auto Consultants Pte Ltd

51 Ubi Ave 1 #01-25 Paya Ubi Industrial Park, Singapore 408933

TEL: 6256 3561 FAX: 6256 4315

Reg. No: 199607198R GST Reg. No. 19-9607198-R

Affiliated to Federation Internationale Des Experts En Automobile

AUTO & GENERAL INSURANCE (S) PL

Ref : CS/AGI19021350/Gtf3n2

(BUDGET DIRECT INSURANCE)
190 CLEMENCEAU AVENUE #03-01
SINGAPORE SHOPPING CENTRESINGAPORE
239924

Date : 18-05-2020



Code : AGI

1. Policy Particulars :- THIRD PARTY CLAIM

Insured Veh.	SLM 5498D	Veh. Inspected	SDR 811J
Policy No.		Coverage (\$)	0.00
Claim No.	C10004696/JM	Excess (\$)	0.00
Assign From	IVY RATILLA	Assign Date	03/12/2019

2. Vehicle Particulars & Condition

Make & Model	VOLKSWAGEN JETTA 1.4	c.c	1390
Engine No.	HIDDEN	Year of Reg.	2015
Chassis No.	WVWZZZ16ZFM032937	Colour	BLACK
Odometer	73250	Steering	IN ORDER
Brakes	IN ORDER	Modification	STANDARD ALLOY RIM
General	GOOD		

3. Conditions of Tyres

	Size	Make	Balance
R/H Front Tyre	225/45 R17	GOODYEAR	6 mm
L/H Front Tyre	225/45 R17	GOODYEAR	6 mm
R/H Rear Tyre	225/45 R17	GOODYEAR	6 mm
L/H Rear Tyre	225/45 R17	GOODYEAR	6 mm

4. Description of Damages

THE VEHICLE SUSTAINED DAMAGES AT THE FRONT AND REAR PORTION.
DAMAGES SEE DETAILS.

5. General Information

Accident Date	22/11/2019	Inspection Date	24/12/2019
Survey held at	FOCUS AUTO PTE LTD NO 1 KAKI BUKIT AVE 6 AUTOBAY #02-48 SINGAPORE 417883		

5a. Remarks

A)THE INSPECTION WAS CONDUCTED ON A"WITHOUT PREJUDICE" BASIS.
B)IN ACCORDANCE TO YOUR INSTRUCTIONS, WE HAVE NOT AUTHORISED REPAIRS.

5b. Estimate Days of Repair

ESTIMATED NORMAL PERIOD FOR REPAIR: **3 Working Days**



LKK Auto Consultants Pte Ltd

51 Ubi Ave 1 #01-25 Paya Ubi Industrial Park, Singapore 408933

TEL: 6256 3561 FAX: 6256 4315

Reg. No: 199607198R GST Reg. No. 19-9607198-R

Page No.:1 of 1

ADJUSTMENT ON REPAIR COST FOR VEHICLE NO. SDR 811J

Qty	Description of Parts	Condition	Estimate By Workshop (\$)	Our Adjusted (\$)
<u>REPLACEMENT OF PARTS</u>				
1	REAR BUMPER	DEFORMED	1,123.80	1,123.80
1	REAR BUMPER LOWER SPOILER	CUT	540.00	540.00
1	REAR BUMPER TOP BEAM	BROKEN	164.20	124.20
1	REAR BUMPER REINFORCEMENT	NOT NECESSARY	640.00	-
1	REAR END PANEL	NOT NECESSARY	962.50	-
1	FRONT BUMPER	TO REPAIR SEE LABOUR	890.00	-
	LESS 10% DISCOUNT		-432.05	-178.80
			3,888.45	1,609.20
<u>SPECIAL NETT ITEMS</u>				
1	SET REAR BUMPER SENSOR (SN)	DAMAGED	300.00	200.00
1	FRONT NUMBER PLATE (SN)	CUT	50.00	40.00
			350.00	240.00
<u>LABOUR</u>				
	PANEL BEATING.INCLUSIVE OF THE REPAIR OF FRONT BUMPER.		950.00	400.00
	RUST PROOFING.	NOT NECESSARY	60.00	-
	SPRAY PAINTING.		850.00	400.00
			1,860.00	800.00
GRAND TOTAL			6,098.45	2,649.20
RECOMMENDED COST OF LUMP SUM REPAIRS (TO ITS PRE-ACCIDENT CONDITION)				2,100.00

Report Ref No. CS/AGI19021350/Gtf3n2

XING GUO QIANG

M.MATAI, AMSAE-A

Automotive Assessor

ADRIAN LING WAI PING

B.Eng,AMSOE,AMIRTE,AMSAE-A,M.MATAI

Licensed Appraiser

DISCLAIMER OF LIABILITY TO THIRD PARTIES:- This Report is made solely for the use and benefit of the Client named on the front page of this Report.

No liability of responsibility whatsoever, in contract or tort, is accepted to any third party who may rely on the Report wholly or in part. Any third party acting or replying on this Report, in whole or in part, does so at his or her own risk.



LKK Auto Consultants Pte Ltd

51 Ubi Ave 1 #01-25 Paya Ubi Industrial Park, Singapore 408933

TEL: 6256 3561 FAX: 6256 4315

Reg. No: 199607198R GST Reg. No. 19-9607198-R

PHOTOGRAPHS FOR VEHICLE NO. SDR 811J

INSPECTION





LKK Auto Consultants Pte Ltd

51 Ubi Ave 1 #01-25 Paya Ubi Industrial Park, Singapore 408933

TEL: 6256 3561 FAX: 6256 4315

Reg. No: 199607198R GST Reg. No. 19-9607198-R





LKK Auto Consultants Pte Ltd

51 Ubi Ave 1 #01-25 Paya Ubi Industrial Park, Singapore 408933

TEL: 6256 3561 FAX: 6256 4315

Reg. No: 199607198R GST Reg. No. 19-9607198-R

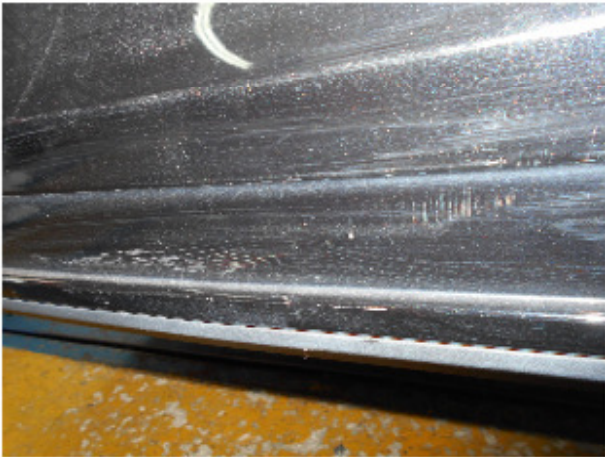



LKK Auto Consultants Pte Ltd

51 Ubi Ave 1 #01-25 Paya Ubi Industrial Park, Singapore 408933

TEL: 6256 3561 FAX: 6256 4315

Reg. No: 199607198R GST Reg. No. 19-9607198-R

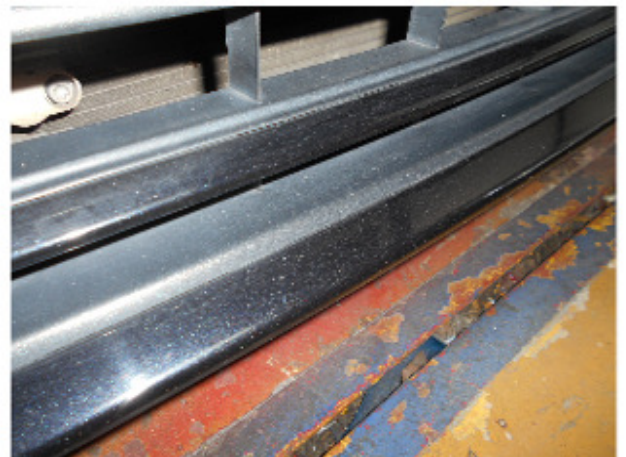



LKK Auto Consultants Pte Ltd

51 Ubi Ave 1 #01-25 Paya Ubi Industrial Park, Singapore 408933

TEL: 6256 3561 FAX: 6256 4315

Reg. No: 199607198R GST Reg. No. 19-9607198-R





LKK Auto Consultants Pte Ltd

51 Ubi Ave 1 #01-25 Paya Ubi Industrial Park, Singapore 408933

TEL: 6256 3561 FAX: 6256 4315

Reg. No: 199607198R GST Reg. No. 19-9607198-R

PHOTOGRAPHS FOR VEHICLE NO. SDR 811J

RE-INSPECTION





LKK Auto Consultants Pte Ltd

51 Ubi Ave 1 #01-25 Paya Ubi Industrial Park, Singapore 408933

TEL: 6256 3561 FAX: 6256 4315

Reg. No: 199607198R GST Reg. No. 19-9607198-R

PHOTOGRAPHS FOR VEHICLE NO. SDR 811J

RE-INSPECTION

