

ASS. REC. BY:

REF

REF: CS/CT1 19021321/ES f3

02

Deposited Instructions:

Surveyor - Steve

ASSIGNMENT (Office)

From (Person):

Irene Tay

of

C1

Date/Time:

3.12.19 15.20p. 47

Estimated Cost:

Bill for

OD/TP/WS/TP RES/OD RES/EVA/INV/MV/CS

To inspect Vehicle No:

SMm 1405L

Insured:

CB 8704E

nt Workshop m/s Performance Motors

Tet

6319 0172 / 6319 0174

of 303 Auyandra Road

Policy No: DMBISA 30187519000

Claim No.

SN m19b70394 C02

Sum Insured:

Excess:

Make of Veh

DGA

23. 8. 2019

(Client's Record)

CA / REV / REP. / REV 24 HRS

 σ_{wp}''

Caroline

H.O.D. Endorsement:

Date/Time: 3.12.19 3:52pm

Person Contacted:

Vehicle IN/OUT

Date/Time

Action/Instruction	(<input checked="" type="checkbox"/>)	Estimate
1. Review the project schedule and identify tasks that can be completed in parallel.		
2. Assign resources to each task and ensure they are available during the project duration.		
3. Monitor the progress of the project and adjust the schedule as needed.		
4. Communicate with the project team and stakeholders to ensure everyone is on the same page.		
5. Review the project status and make any necessary adjustments to the schedule.		

SEM in 1405 L-7x

Chlorine - x

ASSIGNMENT

From:

Date:

02/12/19

Estimated Cost:

OD / TP / MS / TP RES / OD RES / EVA / INV / MV

To inspect Vehicle No:

SMM 1405L

at Workshop m/s:

Performance Motor

at:

303 Alexandra Road

Insured:

Policy No:

Claims No:

Sum Insured:

Excess:

(Client's Record)

Make of Veh:

Yaguel Renan

(Policy Condition)

Remark: The veh had commenced its
repair at the time of inspection.

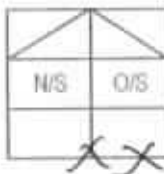

Bal. or Market Value:

IDAC Accident Rpt:

Consistent? : Yes or No

GIA / PR Seen:

Consistent? : Yes or No

Est. Repair:

days

Res.: Yes or No

Lum Sum:

%

3 Val.: Yes or No

CA / REV / REP. / 24 HRS

hps

Vehicle: IN / OUT

Date:

Person Contacted:

Veh No:

SMM 1405L

Yr Regn:

26/4/19

Type: ☒ M/Car / ☐ M/Cycle / ☐ Bus / ☐ Van / ☐ Lorry / ☐ Taxi / ☐ Prime Mover /

Truck / Trailer or

Make:

BMW X7

c.c.

2998

Colour:

Black

A/C:

Insured / Std / NI / NA

Sp Reading

7603

T/Radio:

Insured / Std / NI / NA

Eng/No:

C/No:

WBACW22080L026082

Gen. Cond: ☒ Good / ☐ Fair / ☐ Poor / ☐ BurntSteering: ☒ Inorder / ☐ Jammed / ☐ Leaked / ☐ Burnt orBrake: ☒ Inorder / ☐ Jammed / ☐ Leaked / ☐ Burnt orModi: ☒ Nil / ☐ S/Rim / ☐ STD A/Rim or

Tyre Size:

F:

285/45R21

R:

9

BS / DUN / EXNOVA / GY / FS / LIZA / MIC / OHTSU / PIR / SUMI /

TOYO / YOKO or

Pirelli

Front

Rear

R/Bal.

6

mm

R/Bal.

6

mm

L/Bal.

6

mm

L/Bal.

6

mm

D.O.A.

23/8/19

D.O.I.

2/12/19

Survey held at

Performance Motor

Des. of Damages: ☒ Frt / ☒ Rear / ☐ O/S / ☐ N/S / ☐ U/C / ☐ Rooftop or

The U/C / Chassis frame / Body Structure affected due to collision

Date / Time

Action / Instruction

20/1/20

MV-385K

Finally \$4528.60, 3 dys (Shorn)
C\$ 645.10 Red - 137.7

[Signature]
21/1/2020

RECEIVED 21 JAN 2020

Date/Time, File Path to:

21/01/20

1)

Type

Date/Time, File Path to:

3

Report Format:

Long Cost / US



: Prel. Report



: Final Report

Days Of Repair:

3

Resurvey No. of Trip:

Adm Fee:



: Site Insp. \$



: Interview \$



: Tech. Insp. \$



: Workshop \$

Survey Fee:

Transportation:

S = RS. \$

Photos

Other:

TOTAL

220

...CLAIM SUBFOLDER...(New Assignment)

CLAIM SUBFOLDER TRACKING

Case	Notified	Est Submitted	Adj Assigned	Adj Rpt	Adj Submitted	Ins Auth'd	Status
Main	27 Aug 2019		03 Dec 2019 15:20 Assign				New Assignment Cancel Case

Main	Reference	Claim Details	Documents	Show All
----------------------	---------------------------	-------------------------------	---------------------------	--------------------------

CLAIM SUBFOLDER DETAILS

[Created by insurer]

Insured:	JANAMOS TRANSPORT SERVICE JTS, Co. Reg. No.: 52873196C		
Main Claimant:	SHAHUL HAMEED, ID: S1660315E		
Vehicle Reg. No.:	SMM1405L	Date of Loss:	23/08/2019 08:00 - :59 [3 Months and 28 Days From LTA Reg Date (Man Yr)]
Claim Type:	TP / SNM19D203984C02	Policy/Cover Note No.:	DMB1SN30187519000
Vehicle Reg. No. (Insured):	CB8204E	Policy No. (Claimant):	UNAVAILABLE
		Excess:	S\$1,500.00
Repairer:	Performance Motors Limited (Alexandra) 303 Alexandra Road, Sime Darby Performance Centre, 159941 Alexandra - Tel: 63190172/63190174		
Handling Insurer:	China Taiping Insurance (Singapore) Pte. Ltd. (HQ) - Tel: 6389 6111 ... [Handled by Ong Chin Kiat]		
Claimant's Insurer:	Liberty Insurance Pte Ltd (HQ) - Tel: (65) 6221 8611		
Adjuster:	LKK Auto Consultants Pte Ltd (HQ) - Tel: 6256-3561 ... [Final Rpt due 12/12/2019]		
Driver/Custodian (Insured):	NG SEE TEE (60 / Male) , NRIC: S1335170H Email:		
Adj Asg. Remarks:	PLEASE SURVEY & REVERT		

ASSOCIATED MAIL RECEIVED

[View All](#)

[Compose Case Mail](#)

There are no mail for this case.

ALL ASSOCIATED TASKS

[View All](#)

[Search Tasks](#)

[Create New Task](#)

[Complete](#)

Due Date	Priority	Type	Task Group	Subject	Handler	Assigned By	Completed On	Created On	Done?
No results.									

> Back to OneMotoring

Enquire PARF/COE Rebate for Registered Vehicle

Vehicle Owner Particulars	
Owner ID Type:	Singapore NRIC
Owner ID:	315E
Vehicle Details	
Vehicle No.:	SMM1405L
Vehicle to be Exported:	No
Intended Deregistration Date:	02 Dec 2019
Vehicle Make:	B.M.W.
Vehicle Model:	X7 XDRIVE40I PGR MSPT 7SEATER
Primary Colour:	Black
Manufacturing Year:	2019
Engine No.:	20625588B58B30C
Chassis No.:	WBACW22080LD26082
Maximum Power Output:	250.0 kW (335 bhp)
Open Market Value:	\$101,465.00
Original Registration Date:	26 Apr 2019
First Registration Date:	26 Apr 2019
Transfer Count:	0
Actual ARF Paid:	\$154,637.00
Intended PARF Rebate Details	
PARF Eligibility:	Yes
PARF Eligibility Expiry Date:	25 Apr 2029
PARF Rebate Amount:	\$115,977.00
Intended COE Rebate Details	
COE Expiry Date:	25 Apr 2029
COE Category:	B - Car above 1600cc or 97kW (130bhp)
COE Period(Years):	10
QP Paid:	\$48,000.00
COE Rebate Amount:	\$45,106.00
Total Rebate Amount:	\$161,083.00

The information contained herein is correct as at 02 Dec 2019

OK

SINGAPORE ACCIDENT STATEMENT

IMPORTANT NOTICE

1. Please report correctly the details of the accident to speed up the claims process.
2. This Form must be completed by the Policyholder and/or the Authorised Driver.
3. Information provided must be as truthful and accurate as possible. Any wilful misrepresentation or withholding of material facts may allow insurance companies to repudiate policy liability.
4. The issue and acceptance of this Form by insurance companies is not an admission of policy liability on the part of the insurance companies.
5. **Any false reporting may be referred to the Police for investigation.**
6. This report will be forwarded by the insurers of the GIA Records Management Centre established by the General Insurance Association of Singapore (GIA) for archiving and that copies of this report will, for a fee, be made available upon application by interested parties.
7. By the lodgement of this report to the insurers, you hereby consent to the archiving of this report at the centre and to copies of the report being made available aforesaid.

ACCIDENT STATEMENT

Date Of Report	24/08/2019 08:52
Date Of Accident	23/08/2019 08:05
Exact Location Of Accident	MERCHANT RD EXIT LANE (CTE)
Country/State of Loss	SINGAPORE

DETAILS OF OWN VEHICLE

Vehicle Registration Number	SMM1405L
Insured/Policyholder	
Name Of Registered Owner	SHAHUL HAMEED
NRIC No	S1660315E
Email Address	DISHAHUL14@GMAIL.COM
Mobile Phone No	(LOCAL) +65-97961536
Alternative Phone No	OTHERS-63382304

Vehicle Particulars

Manufacturer	BMW
Model	X7
Exact Purpose for which vehicle was being used at time of accident	NORMAL USAGE
Are you claiming under your own insurance policy for repair to your vehicle?	NO
If No, Please state action to be taken	THIRD PARTY
Vehicle Category	PRIVATE CAR

Insurance Company

Name of Insurance Company	LIBERTY INSURANCE PTE LTD
Type Of Coverage	COMPREHENSIVE
Fleet Policy	NO
Policy Number	UNAVAILABLE
Cover Note Number	

Driver

Name of Driver	SHAHUL HAMEED
NRIC No	S1660315E
Date Of Birth	14/05/1964
Occupation	INDOOR
Date Of Driving Pass	08/11/1982
Driving Experience	36 YEARS AND 9 MONTHS
Gender	MALE
Mobile Number	(LOCAL) +65-97961536
Fax Number	
Contact Number	OTHERS-63382304
Email Address	DISHAHUL14@GMAIL.COM

Address	2 CAIRNHILL CIRCLE #14-05
Postcode	229811
Was driver an employee of the Insured's Company	NO
If No, Relationship of the Driver with the Insured	OWNER
Vehicle Registration Number of Driver's Own Vehicle	-
	-
	-
Insurance Company of Driver's Own Vehicle	-
	-
	-

General Information of the Accident

Type Of Accident	COLLISION - HEAD TO REAR
Weather Conditions	CLEAR
Road Surface	DRY

Other Information

Was any foreign vehicle involved in this accident?	NO
Number of vehicles (including own vehicle) involved in the accident	2
Was any body injured in the Accident?	NO
Was any injured conveyed to hospital by ambulance?	NO
Was any other material or property damaged?	YES
I have been approached by unknown person(s) soliciting/offering accident claims assistance.	NO
Number of Passengers (Including Driver)	1

Details of Police Action

Was the accident reported to the police?	NO
If Yes, Please state which Police Station	
Was notice of intended Prosecution given?	NO
If Yes, against whom?	

Circumstances of Accident

REFER TO ATTACH.

Attachment(s)

Are accident photos available for attachment?	YES
Was there any video captured by Car Camera?	NO
Was there any audio recorded?	NO

DETAILS OF OTHER VEHICLE PROPERTY 1

Vehicle Registration Number	CB8204E
Vehicle Make/Model/Colour	NISSAN SILVER
Details Of Properties	
Vehicle Category	PRIVATE HIRE
Name of Driver	NG SEE TEE JACK
NRIC/Passport Number	
Contact Number	94846071
Address	BLK 328 HOUGANG AVE 5 #06-192
Postcode	53028
Insurance Company Name	CHINA TAIPING INSURANCE (SINGAPORE) PTE. LTD.
Nature Of Damage	REAR
No. Of Passenger (Including Driver)	5
Passenger 1	NAME: :
	GENDER: :

Passenger 2

NAME: :

GENDER: :

Passenger 3

NAME: :

GENDER: :

Passenger 4

NAME: :

GENDER: :

SKETCH PLAN

IMPORTANT NOTICE

1. Please report correctly the details of the accident to speed up the claims process.
2. This Form must be completed by the Policyholder and/or the Authorised Driver.
3. Information provided must be as truthful and accurate as possible. Any wilful misrepresentation or withholding of material facts may allow insurance companies to repudiate policy liability.
4. The issue and acceptance of this Form by insurance companies is not an admission of policy liability on the part of the insurance companies.
5. Any false reporting may be referred to the Police for investigation.
6. The report will be forwarded by the insurers of the GIA Records Management Centre established by the General Insurance Association of Singapore (GIA) for archiving and that copies of this report will for a fee be made available upon application by interested parties.
7. By the lodgment of this report to the insurers, you hereby consent to the archiving of this report at the centre and to copies of the report being made available aforesaid.
8. **Consent under the Personal Data Protection Act (PDPA)**

I understand, acknowledge, agree and consent that:

- (a) My insurer, my workshop and the General Insurance Association of Singapore ("GIA") may/are permitted to collect, use, disclose and/or process my personal data/personal information set out in this [form] and any other personal information provided by me or possessed by my insurer (collectively the "Personal Information") and disclose and transfer such Personal Information to all insurer(s) who have insured vehicle(s) involved in this accident (all insurer(s) who have insured vehicle(s) involved in this accident shall be collectively referred to as the "Insurers"), the Insurers' lawyers/law firms, the Monetary Authority of Singapore and any relevant government agency/authority (such as the police), for the purpose(s) of:
 - (i) processing, handling and/or dealing with my claims including the settlement of the claims and any necessary investigations relating to the claims;
 - (ii) investigating the accident and/or my claims;
 - (iii) carrying out and/or dealing with my instructions or responding to any enquiries by me;
 - (iv) administering my claims (including the mailing of correspondence, statements, invoices, reports or notices to me, which could involve disclosure of certain personal data about me to bring about delivery of the same as well as on the external cover of envelopes/mail packages); and/or
 - (v) complying with applicable law in administering, processing, handling and/or dealing with my claims.(collectively the "Purposes")
- (b) all insurer(s) who have insured vehicle(s) involved in this accident and the Insurers' lawyers/law firms, may/are permitted to collect, use, disclose and/or process my Personal Information for one or more of the above Purposes; and
- (c) my Personal Information may/can be disclosed by any of the Insurers and/or GIA to their third party service providers or agents(including their lawyers/law firms), which may be sited outside of Singapore, for one or more of the above Purposes.
- (d) my Personal Information will also be collected and used to compile claims history for the purpose of fraud detection, investigation and management in present and all future claims.
- (e) the information so collected under (d) above may be shared / disclosed:
 - (i) to all Insurers and/or any other third parties that assist in evaluating, investigating, controlling or managing fraud, regulators, law enforcement and government agencies as reasonably required for the purposes stated, or
 - (ii) for complying with requirements under any regulations, laws or court orders.

Policyholder's Signature
Date & Time:

Driver's Signature
(If driver is not the policyholder)
Date & Time:

Reporting Centre Personnel's Signature
Name: Performance Motors Limited
NRIC/FIN No.: 303 Alexandra Road
Sime Darby Performance Centre
Singapore 159641

SKETCH PLAN

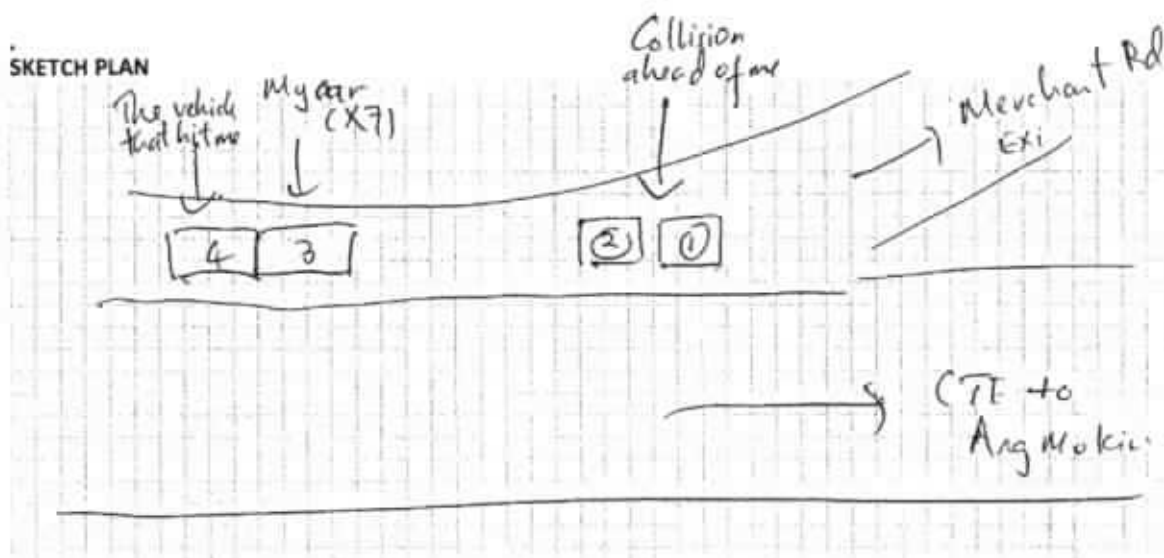

I was driving on CTE towards Anik Mokio

I filtered to the left & intending to exit at MERCHANT ROAD EXIT

~~Traffi~~ Traffic was heavy.

~~For a~~ Suddenly few cars ahead, there was a collision.

I managed to stop in time

However the vehicle ~~was~~ behind me did not manage to stop in time and hit my vehicle in the rear.

I/We declare the foregoing particulars are true in every respect.

Policyholder's Signature _____

Date & Time:

24/2/19 to 8:15a.

Driver's Signature

(if driver is not the policyholder)

Date & Time:

Reporting Centre Personnel's Signature _____

Name: _____

303 Alexandra Road
Sime Darby Performance Centre
Singapore 159941

W Dealer

Performance Motors Limited

A Sime Darby Motors Company
Co. Reg. No. 19740159W GST Reg. No M2-0020081-X
Toll-Free Number (1800-2255269)

303, Alexandra Road
Sime Darby Performance Centre
Singapore 159941
Fax: 64747770

280, Kampong Arang Road
East Coast Centre
Singapore 438180
Fax: 63449773

315, Alexandra Road
Sime Darby Business Centre
Singapore 159944
Fax: 64786601
64786624

the Repairer of the following:

- To resurvey before/after spray painting
- To display damaged part(s) during resurvey
- Parts prices are subject to confirmation
- Third party survey is on a "Without Prejudice" basis
- No illegal modification(s) is allowed
- Supplementary item(s) must be resurveyed and is subject to final approval from insurer



Acknowledged by Repairer

Signature:

After Sales (Motors)

GST REG. NO : M2 - 0020081 - X

27 AUG 2019

ESTIMATE

Estimate No. : b1 52457	Page No. : 1 of 4
Date Estimated : 24/08/2019	
Prepared By : Joseph Yaguel	
- ESTIMATE REPAIR FOR - SHAHUL HAMEED S/O M K KADER MUHAIADEN 2 Cairnhill Circle #14-05 Singapore 229811	- ACCOUNT - 135 China Taiping Insurance (S) Pte Ltd 3 Anson Road #16-00 Springleaf Tower Singapore 079909

REGN. NO.	CHASSIS NO.	REGN. DATE	MODEL	MILEAGE
SMM1405L	LD26082	26/04/2019	X7 xDrive40i	0

DESCRIPTION	VALUE
Replacing rear bumper panel and attachments	850 1,275.00
Spray rear bumper	934 1,038.00
To check electrical wiring systems and lightings at the rear section for proper function.	150 177.00
Sundries <i>new</i>	80 / ? 80.00
Total Labour 1:	2,570.00

DESCRIPTION	QTY	PRIC	VALUE
REAR ADAPTOR FOR SUPPORT (M)	1	78.45	78.45
REAR BUMPER PANEL PRIMED	1	2,027.70	2,027.70
REAR BUMPER COVER PAINTED	1	477.35	477.35
DECOUPLING RING	4	5.05	20.20
Total Parts :			2,603.70

Signature
6/12/19

5173.70



Steve CLKK) WML MK 2/12/19, 11:09 am
P/P
Ry BEL spy
3 days

Labour 1	:	2,570.00
Parts	:	2,603.70
Labour 2	:	0.00
Excess	:	0.00
Total GST @ 7%	:	362.16
Grand Total	:	5,535.86

** THIS ESTIMATE IS VALID FOR A PERIOD OF 30 DAYS ONLY**

** PRICE FOR PARTS ARE SUBJECTED TO CHANGE WITHOUT PRIOR NOTICE **

Performance Motors Limited

A member of the Sime Darby Group
Co. Reg. No. 197401559W. GST Reg. No. M2-0020081-X



Final Report

Estimate No. : **b1 52457**
Date Estimated : **24/08/2019**
Prepared By : **Joseph Yaguel**

- ESTIMATE REPAIR FOR -
SHAHUL HAMEED S/O M K KADER MUHAIDI
2 Cairnhill Circle
#14-05

Singapore 229811

- ACCOUNT - 135
China Taiping Insurance (S) Pte Ltd
3 Anson Road
#16-00 Springleaf Tower
Singapore 079909

REGN. NO.	CHASSIS NO.	REGN. DATE	MODEL	MILEAGE
SMM1405L	WBACW22080LD26	26/04/2019	X7 xDrive40i	0

DESCRIPTION	ACCOUNT: ORIGINAL PRICE	DISC. %	NETT
To replace rear bumper and bumper cover including to remove and install body parts in order to carry out painting job.	850.00	0	850.00 ✓
To respray rear bumper.	934.00	0	934.00 ✓
To check electrical wiring systems and lightings at the rear section for proper function.	150.00	0	150.00 ✓
Sundries	80.00	0	80.00 ✓

DESCRIPTION	UNIT PRICE	QTY	DISC. %	NETT
REAR BUMPER PANEL PRIMED	2,027.70	1	0	2,027.70 ✓
REAR BUMPER COVER PAINTED	486.90	1	0	486.90 ✓

Total Labour :	2,014.00
Total Parts :	2,514.60
Total Labour & Parts :	4,528.60 ✓
GST @7%:	317.00
Grand Total :	4,845.60

Steve
LKL 2011/20 3

LOSS OF USE = \$80 X 3 DAYS/
GIA SEARCH FEE - \$2.00

Note : Please seek MANDATE FROM
your principle ASAP.

LKK Auto Consultants Pte Ltd (Co.Reg.No:199607198R)

51 Ubi Ave 1 #01-25, Paya Ubi Industrial Park

Singapore 408933

Tel: 6256-3561 Fax: 6844-8805 Email: sur@lkkauto.com; assignments@lkkauto.com

VEHICLE DAMAGE INSPECTION REPORT

Our File No: CS/CT19021321/ESF3N2
Date: 22/01/2020

REFERENCE

Handling Insurer: China Taiping Insurance (Singapore) Pte. Ltd. Policy No: DMB1SN30187519000
 Claimant Vehicle No: SMM1405L Insured Vehicle No: CB8204E
 Date of Loss: 23/08/2019 Nature of Claim: TP Claim No: SNM19D203984C02

DESCRIPTION & IDENTIFICATION OF VEHICLE

Reg No: SMM1405L
 Make & Model: BMW X7, 3.0 XDRIVE40I PGR MSPT 7SEATER (A) Engine No: 20625588B58B30C
 Reg. Date: 26/04/2019 (Man. Year: 2019) Chassis No: WBACW22080LD26082
 Colour: Black Odometer: 7603 km
 Engine Capacity: 2998 cc
 Market Value/New Car Price: N/A
 Sum Insured (S\$): Market Value/New Car Price

CONDITION OF VEHICLE AT THE TIME OF SURVEY

General Condition: Steering (Serviceable): Yes Footbrake (Serviceable): Yes
 Handbrake (Serviceable): Yes Engine Modification: No Pre-accident Condition:

CONDITION OF TYRES

Front Tyre Size: 285/45R21 Rear Tyre Size: 285/45R21
 Front Left Side: Pirelli 6 mm Rear Left Side: Pirelli 6 mm
 Front Right Side: Pirelli 6 mm Rear Right Side: Pirelli 6 mm

The above values represent the remaining tyre treads depth

COST OF CLAIMS	Repairer's	Adjuster's	Difference	Diff %
Parts	2,693.25	2,594.60	98.65	3.66
Miscellaneous Items	0.00	0.00	0.00	
Labour	2,490.00	1,934.00	556.00	22.33
Paintwork Labour	0.00	0.00	0.00	
Towing	0.00	0.00	0.00	
Gross Total (S\$)	5,183.25	4,528.60	654.65	12.63
+ GST 7.00/7.00% (S\$)	362.83	317.00	45.83	12.63
Nett Amount (S\$)	5,546.08	4,845.60	700.48	12.63

INSPECTION

Date of Assignment: 03/12/2019
 Date Inspected: 02/12/2019 Inspected At: Performance Motors Limited (Alexandra)
 303 Alexandra Road, Sime Darby Performance Centre
 Singapore 159941
 Estimated Period of Repair: 3.0 days

Adjuster: CHEN TSUE YEE

Manager: Hiew May Fung

NOTE: This report represents our findings at the time and place of inspection stated herein. Such inspection has been carried out to the best of our knowledge and ability but any other liability under any other circumstances is hereby expressly excluded.

REPAIR DETAILS

Reference

Part Source: MRM-SG Version: 1.0 (Last Synchronised: 22 Jan 2020)

Parts: M1-SUV BMW X7 3.0 XDRIVE40i PGR MSPT 7SEATER (A) (Catalogue:Merimen Singapore 1.0)

Labour: Repairer's (Price-denominated Standard List)

Print Code: (Unsubmitted, no print-code for SMM1405L)

Validity: These estimates are valid only if they contain the print code (above) on all estimate pages, running page numbers with the END OF ESTIMATES marker on the last estimate page

Further Info: Items/values not in reference catalogue are prefixed with an asterisk *.

Recommended Parts

No.	Qty	Part No.	Particulars	Condition	Repairer's	Amount
1	1		*REAR ADAPTOR FOR SUPPORT (M)	Not Necessary	78.45 FS	*- FS
2	1		*REAR BUMPER PANEL PRIMED	Dented	2,027.70 FS	*2,027.70 FS
3	1		*REAR BUMPER COVER PAINTED	Dented	486.90 FS	*486.90 FS
4	4		*DECOUPLING RING	Not Necessary	20.20 FS	*- FS
5	1		*SUNDRIES	Necessary	80.00 FS	*80.00 FS
					Total Parts (S\$)	2,693.25 2,594.60

F=Franchise part, S=SpcNett.

Report was unsubmitted during this print-out.

Recommended Miscellaneous Items

There are no new miscellaneous items selected.

Recommended Labour

No	Particulars	Lab.Type	Repairer's	Amount
Labour Items				
1	REPLACING REAR BUMPER PANEL AND ATTACHMENTS	New	1,275.00	850.00
2	SPRAY REAR BUMPER	New	1,038.00	934.00
3	TO CHECK ELECTRICAL WIRING SYSTEMS AND LIGHTINGS AT THE REAR SECTION FOR PROPER FUNCTION	New	177.00	150.00
Gross Labour Cost (\$\$)			2,490.00	1,934.00

Report was unsubmitted during this print-out.

< END OF ESTIMATES >