

62.

TM: CC3/TM19021267/Gyf302

ASSIGNMENT

From: _____ Date: _____
 Estimated Cost: _____
 OD / P / WS / TP RES / OD RES / EVA / INV / MV
 To inspect Vehicle No: _____
 at Workshop m/s: Can't lay out
 of: _____
 Insured: SMM 5339T
 Policy No: _____
 Claims No: _____
 Sum Insured: _____ Excess: _____
 (Client's Record)
 Make of Veh: _____

(Policy Condition)
 Remark: The veh had commenced its
 repair at the time of inspection.

N/S	O/S

Bal. or Market Value: _____
 IDAC Accident Rpt: _____ Consistent? : Yes or No
 GIA / PR Seen: _____ Consistent? : Yes or No
 Est. Repairs: 4 days Res.: Yes or No
 Lum Sum: _____ % 3 Val.: Yes or No

CA / REV / REP. / 24 HRS

Date: _____ Person Contacted: _____ Vehicle: IN / OUT

Veh No: SHC1164T it Regn: 09 Jan 2019
 Type: M.Car / M.Cycle / Bus / Van / Lorry / Taxi / Prime Mover /
 Truck / Trailer or
 Make: Toyota Prius CC: 1798
 Colour: Blue A/C: Insured / Std / NI / NA
 Sp. Reading: 169769 T/Radio: Insured / Std / NI / NA
 Eng/No: _____
 C/No: STD KB 3FU 7030 77980
 Gen. Cond: Good / Fair / Poor / Burnt
 Steering: In order / Jammed / Leaked / Burnt or
 Brake: In order / Jammed / Leaked / Burnt or
 Mod: Nil / S/Rim / STD A/Rim or
 Tyre Size: F: 195/65 R 15
 R: 11
 BS / DUN / EXNOVA / SY / FS / LIZA / MIC / OHTSU / PIR / SUMI /
 TOYO / YOKO or
 Front Rear
 R/Bal. 6 mm R/Bal. 6 mm
 L/Bal. 6 mm L/Bal. 6 mm
 D.O.A. _____ D.O.I. 02-12-19
 Survey held at w/s 5pm
 Des. of Damages: Frt / Rear / O/S / N/S / U/C / Rooftop or
O/S Wt
 The U/C / Chassis frame / Body Structure affected due to collision.

Photo on phone

Date / Time	Action / Instruction
	SHC 1164T - CC3/TM19021267/Gyf302 2019-2401/2016
	SMM 5339T - X
4/12/19	Revert via email Preli Advise GIA and Estimate
08/1	Finalized \$ 2465.21 with him. (Red \$1445-34, 36%)
RECEIVED 09 JAN 2020	

Date/Time. File Pass No: ☐ : Preli. Report
☐ : Final Report

Date/Time. File Return In: 9/1/20 Typist

Days Of Repair: 4
 Resurvey No. of Trip: 1

Add Fee: ☐ : Site Insp. IS
☐ : Interview IS
☐ : Tech Insp. IS
☐ : Street Insp. IS

Survey Fee:	290
Transportation:	
Stamp:	
	11
	261

Panel Fee: _____
 Long Panel Fee: _____
 P/P \$2465-21

Yvonne Wong (LKK Auto)

From: Yvonne Wong (LKK Auto)
Sent: Wednesday, December 04, 2019 4:44 PM
To: 'motorclaims@tokiomarine.com.sg'
Cc: SUR
Subject: DIRECT SURVEY INSPECTION ON WORKSHOP -COMFORTDELGRO ENGINEERING PTE LTD, DOA: 30/11/2019, SHC 1164T (TP VEHICLE), SMM 5339T (OI VEHICLE)
Attachments: SHC1164T ESTIMATE.pdf; SHC1164T GIA.pdf; SHC1164T DOA 30112019.pdf

Dear Sir/Madam,

Please be informed that we had inspected the vehicle SHC 1164T at M/s: COMFORTDELGRO ENGINEERING PTE LTD, NO. 59 LOYANG DRIVE SINGAPORE 508969 on 02/12/2019.

Enclosed herewith a copy of TP's GIA, police report and estimated cost of repair.

Kindly create claim in merimen for our necessary action.

Thank you.

Best Regards,

Yvonne Wong (Ms) | Case Handler

LKK Auto Consultants Pte Ltd

Phone: 6256-3561 | email: yvonnewong@lkkauto.com | fax: 6256-4315

Blk 51, Paya Ubi Industrial Park, Ubi Avenue 1, #02-25 | S(408933)



Auto
Consultants
Pte Ltd

51 UBI AVE 1, #01-25 PAYA UBI INDUSTRIAL PARK, SINGAPORE 408933 TEL : (065) 62563561 FAX : (065) 62564315

Your Ref:

Date: 04 Dec 2019

Our Ref: CC3/TMI19021267/Gyf3

The Motor Claims Department
TOKIO MARINE INSURANCE SINGAPORE LTD

Dear Sir/Madam,

INITIAL INSPECTION REPORT OF VEHICLE NO. SHC1164T.

Please be informed that we had conducted the inspection of the abovementioned vehicle on 02/12/2019 at the premises of M/s COMFORTDELGRO ENGINEERING PTE LTD. and have the following to report:-

Workshop Estimate Amount	: S\$ <u>3,910.55</u> .
Revised Estimate Amount	: S\$ <u>2,454.22</u> .
"Check" Items Amount	: S\$ <u>-</u> .
Market Value	: S\$ <u>-</u> .
LTA Reimbursement Value	: S\$ <u>-</u> .
Nett Value	: S\$ <u>-</u> .

Description of Damage:

The vehicle sustained damages at the o/s front.

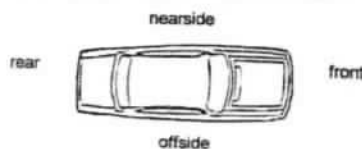

Yours faithfully

XING GUO QIANG
Licensed Appraiser

SINGAPORE ACCIDENT STATEMENT

IMPORTANT NOTICE

1. Please report correctly the details of the accident to speed up the claims process.
2. This Form must be completed by the Policyholder and/or the Authorised Driver.
3. Information provided must be as truthful and accurate as possible. Any wilful misrepresentation or withholding of material facts may allow insurance companies to repudiate policy liability.
4. The issue and acceptance of this Form by insurance companies is not an admission of policy liability on the part of the insurance companies.
5. **Any false reporting may be referred to the Police for investigation.**
6. This report will be forwarded by the insurers of the GIA Records Management Centre established by the General Insurance Association of Singapore (GIA) for archiving and that copies of this report will, for a fee, be made available upon application by interested parties.
7. By the lodgement of this report to the insurers, you hereby consent to the archiving of this report at the centre and to copies of the report being made available aforesaid.

ACCIDENT STATEMENT

Date Of Report	02/12/2019 13:59
Date Of Accident	30/11/2019 19:30
Exact Location Of Accident	MBS CASINO TAXI STAND TO BAYFRONT AVE
Country/State of Loss	SINGAPORE

DETAILS OF OWN VEHICLE

Vehicle Registration Number	SHC1164T
-----------------------------	----------

Insured/Policyholder

Name Of Registered Owner	COMFORT TRANSPORTATION PTE LTD
Co Reg No	199303821R
Email Address	FLEETSAFETY@CDGTAXI.COM.SG
Mobile Phone No	
Alternative Phone No	OFFICE-65508768

Vehicle Particulars

Manufacturer	TOYOTA
Model	PRIUS
Exact Purpose for which vehicle was being used at time of accident	
Are you claiming under your own insurance policy for repair to your vehicle?	NO
If No, Please state action to be taken	THIRD PARTY
Vehicle Category	TAXI

Insurance Company

Name of Insurance Company	INDIA INTERNATIONAL INSURANCE PTE LTD
Type Of Coverage	THIRD PARTY FIRE AND/OR THEFT
Fleet Policy	YES
Policy Number	MCOM0015
Cover Note Number	

Driver

Name of Driver	TAN AH HENG @ TAN HOE PHENG
NRIC No	S2098241A
Date Of Birth	14/08/1945
Occupation	OUTDOOR
Date Of Driving Pass	26/09/1968
Driving Experience	51 YEARS AND 2 MONTHS
Gender	MALE
Mobile Number	(LOCAL) +65-97150533
Fax Number	
Contact Number	
Email Address	NOEMAIL

Address	BLK 54 MINBU RD #05-01
Postcode	308184
Was driver an employee of the Insured's Company	NO
If No, Relationship of the Driver with the Insured	OTHER - TAXI DRIVER
Vehicle Registration Number of Driver's Own Vehicle	-
	-
	-
Insurance Company of Driver's Own Vehicle	-
	-
	-

General Information of the Accident

Type Of Accident	SIDE SWIPE
Weather Conditions	CLEAR
Road Surface	DRY

Other Information

Was any foreign vehicle involved in this accident?	NO
Number of vehicles (including own vehicle) involved in the accident	2
Was any body injured in the Accident?	NO
Was any injured conveyed to hospital by ambulance?	NO
Was any other material or property damaged?	YES
I have been approached by unknown person(s) soliciting/offering accident claims assistance.	NO
Number of Passengers (Including Driver)	6
Passenger 1	NAME: : - GENDER: : MALE
Passenger 2	NAME: : - GENDER: : FEMALE
Passenger 3	NAME: : - GENDER: : FEMALE
Passenger 4	NAME: : - GENDER: : FEMALE
Passenger 5	NAME: : - GENDER: : MALE

Details of Police Action

Was the accident reported to the police?	YES
If Yes, Please state which Police Station	
POLICE STATION NAME [OTHER]	KAMPONG JAVA NPC
Was notice of intended Prosecution given?	NO
If Yes, against whom?	

Circumstances of Accident

PLS REFER TO ATTACHED

Attachment(s)

Are accident photos available for attachment?	YES
Was there any video captured by Car Camera?	YES
Remarks/ Reasons:	-
Was there any audio recorded?	NO

DETAILS OF OTHER VEHICLE PROPERTY 1

Vehicle Registration Number	SMM5339T
Vehicle Make/Model/Colour	
Details Of Properties	
Vehicle Category	PRIVATE CAR
Name of Driver	PANG YOON PING
NRIC/Passport Number	
Contact Number	
Address	
Postcode	
Insurance Company Name	TOKIO MARINE INSURANCE SINGAPORE LTD
Nature Of Damage	LEFT REAR
No. Of Passenger (Including Driver)	

IMPORTANT NOTICE

1. Please report correctly the details of the accident to speed up the claims process.
2. This Form must be completed by the Policyholder and/or the Authorised Driver.
3. Information provided must be as truthful and accurate as possible. Any wilful misrepresentation or withholding of material facts may allow insurance companies to repudiate policy liability.
4. The issue and acceptance of this Form by insurance companies is not an admission of policy liability on the part of the insurance companies.
5. Any false reporting may be referred to the Police for investigation.
6. The report will be forwarded by the insurers of the GIA Records Management Centre established by the General Insurance Association of Singapore (GIA) for archiving and that copies of this report will for a fee be made available upon application by interested parties.
7. By the lodgment of this report to the insurers, you hereby consent to the archiving of this report at the centre and to copies of the report being made available aforesaid.
8. **Consent under the Personal Data Protection Act (PDPA)**

I understand, acknowledge, agree and consent that:

- (a) My insurer, my workshop and the General Insurance Association of Singapore ("GIA") may/are permitted to collect, use, disclose and/or process my personal data/personal information set out in this [form] and any other personal information provided by me or possessed by my insurer (collectively the "Personal Information") and disclose and transfer such Personal Information to all insurer(s) who have insured vehicle(s) involved in this accident (all insurer(s) who have insured vehicle(s) involved in this accident shall be collectively referred to as the "Insurers"), the insurers' lawyers/law firms, the Monetary Authority of Singapore and any relevant government agency/authority (such as the police), for the purpose(s) of:
 - (i) processing, handling and/or dealing with my claims including the settlement of the claims and any necessary investigations relating to the claims;
 - (ii) investigating the accident and/or my claims;
 - (iii) carrying out and/or dealing with my instructions or responding to any enquiries by me;
 - (iv) administering my claims (including the mailing of correspondence, statements, invoices, reports or notices to me, which could involve disclosure of certain personal data about me to bring about delivery of the same as well as on the external cover of envelopes/mail packages); and/or
 - (v) complying with applicable law in administering, processing, handling and/or dealing with my claims.(collectively the "Purposes")
- (b) all insurer(s) who have insured vehicle(s) involved in this accident and the Insurers' lawyers/law firms, may/are permitted to collect, use, disclose and/or process my Personal Information for one or more of the above Purposes; and
- (c) my Personal Information may/can be disclosed by any of the Insurers and/or GIA to their third party service providers or agents(including their lawyers/law firms), which may be sited outside of Singapore, for one or more of the above Purposes.
- (d) my Personal Information will also be collected and used to compile claims history for the purpose of fraud detection, investigation and management in present and all future claims.
- (e) the information so collected under (d) above may be shared / disclosed:
 - (i) to all insurers and/or any other third parties that assist in evaluating, investigating, controlling or managing fraud, regulators, law enforcement and government agencies as reasonably required for the purposes stated, or
 - (ii) for complying with requirements under any regulations, laws or court orders.

COMFORT TRANSPORTATION PTE LTD
CO. REG. NO. 199303821R

Policyholder's Signature
Date & Time:

Driver's Signature
(If driver is not the policyholder)
Date & Time: 1/12/2014

Reporting Centre Personnel's Signature
Name:
NRIC/FIN No.:

GIA/NAIC-SketchPlanForm_V3



Sketch Plan Pg. 2

SKETCH PLAN

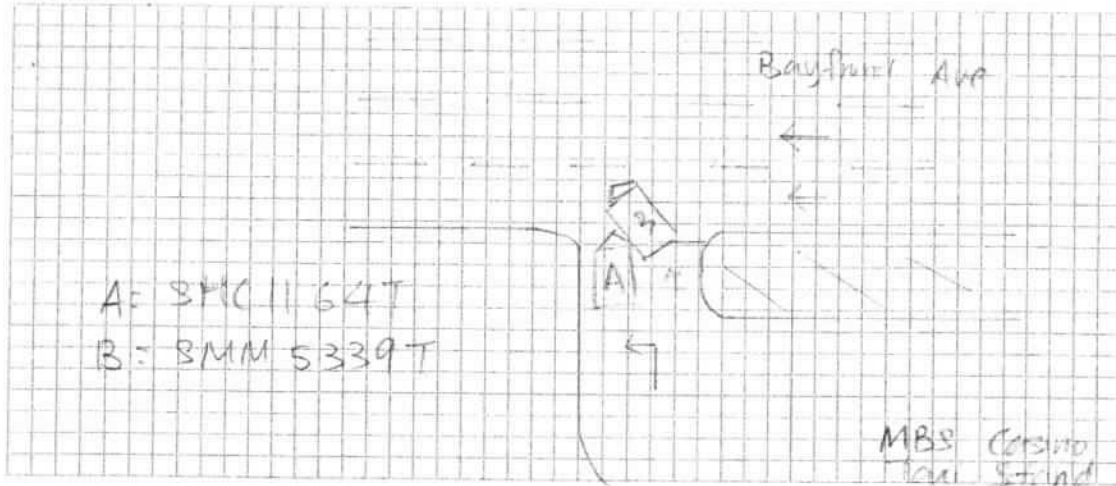

DESCRIBE CIRCUMSTANCES OF THE ACCIDENT

On 30/11/19 at about 14:30hrs, I veh A was stop at above said location waiting major road traffic to clear. Out of sudden, veh B immediate on my right hand side went in front my taxi. Veh B left rear portion hit & grazed onto the front right portion of my 8 seater taxi. Scene photo taken to support my claims. 4 passengers in my taxi. No injury reported in this accident.

DECLARATION

I/We declare the foregoing particulars are true in every respect.

COMFORT TRANSPORTATION PTE LTD
CO. REG. NO. 199303821R

Policyholder's Signature
Date & Time:

Driver's Signature
(If driver is not the policyholder)
Date & Time: 1-12-2019

Reporting Centre Personnel's Signature
Name:
NRIC/FIN No.:

CPB004C SketchPlanForm_V3

Annex D

NOTICE OF REPORTING

1 This is to confirm that Tan Ah Heng @ Tan Hoe Pheng, NRIC: S2098241A, Address: No. 54 Minbu Road #05-01 Singapore 308184 HP: 97150533 had reported to the Police a non-injury traffic accident which occurred on 30/11/2019 along Bayfront Avenue at about 1930hrs.

- a) **Complainant's vehicle:**
Vehicle No: SHC1164T, Toyota Prius, Blue
- b) **Other Party details / vehicle:**
Pang Yoon Ping
S1691375H
Apt Blk 486 Choa Chu Kang Avenue 5 #10-148 S(680486)
SMM5339T, Toyota CHR, Silver

2 If this accident was reported to the Police within 24 hours of its occurrence, then he/she has complied with Sec 84(2) of the Road Traffic Act, Cap 276.

Rank/Name of Issuing Officer: SSSgt Nursvaima Aziz

Date: 30/11/201 Time: 2319hrs

Police Post/Unit: Kampong Java NPC

KAMPONG JAVA NEIGHBOURHOOD POLICE CENTRE
21 KAMPONG JAVA ROAD
SINGAPORE 228832

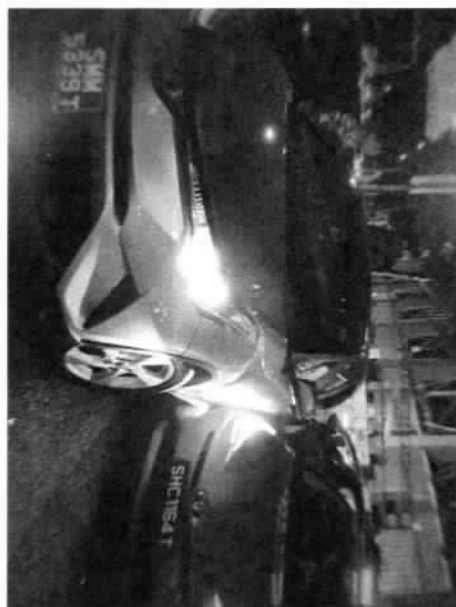

Enquire Vehicle Transfer Fee

Vehicle Details

Vehicle No.

SHC1164T

Make / Model

TOYOTA / PRIUS 5DR HATCHBACK (AUTO)

Vehicle Type :

H10 - Public Transport Taxi (Motor Car)

Vehicle Attachment 1 :

Air-Con (Taxi)

Vehicle Scheme :

Taxi (Company)

Chassis No. :

JTDKB3FU703077980

Propellant :

Petrol-Electric

Engine No. :

2ZR2B86204

Motor No. :

1NM2B86204

Engine Capacity :

1798 cc

Power Rating :

53.0 kW

Maximum Power Output :

90.0 kW (120 bhp)

Date/Time: 02.12.2019 15:53

Page : 1

Team: ARC Repair TP(CLSO)1

JOB CARD

Sales Order:

JC NO.: 305358427

OMER

S COMFORT TRANSPORTATION PTE LTD

OMER NO: 7010045

ESS: 383 SIN MING DRIVE
Singapore SINGAPORE 575717

(R) 65508755

(Q)

(P)

UNT CARD NO.

REGN NO.:

SHC1164T

MILEAGE

MAKE:

TOYOTA

FUEL

E.....1/2.....F

MODEL

PRIUS HYBRID(G4)02.12.2019 09:40

DATE/TIME IN

YR OF MANU.

09.01.2019

TARGET DATE

CHASSIS CODE

JTDBK3FU703077980

COMPLETION DATE/TIME:

JOB DESCRIPTION

Accident Date: 30.11.2019

NATURE: 3P 30.11.2019

S/NO LABOR CODE DESCRIPTION

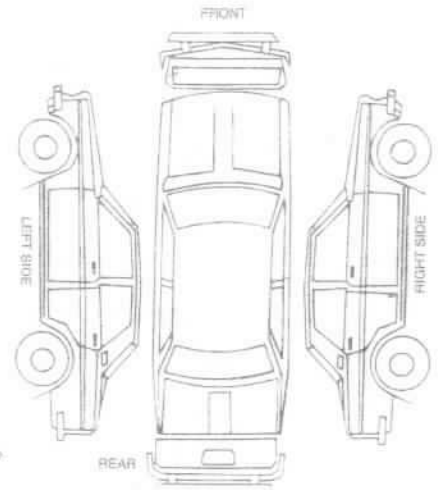

ED & PASSED OUT BY:

SERVICE ADVISOR

CUSTOMER'S SIGNATURE

gement Slip

Exit Pass

SHC1164T

LKE

Vehicle No.:

SHC1164T

ervice Advisor

Signature/Date

Name of Service Advisor

Date

ned to Service Reception upon collection

To be kept by Security Guard

REPAIR ESTIMATE

2/12/2019 15:30

VEHICLE NO : SHC 1164T

MAKE :

MODEL : TOYOTA PRIUS

Lee

Tokio Marine

PARTS DESCRIPTION	QTY	UNIT PRICE	AMOUNT
FRONT BUMPER COVER / 22			\$ 499.90
FRONT BUMPER CLIPS / 22			\$ 22.00
FRONT BUMPER SIDE RETAINER, RH / 22			\$ 77.00
FENDER SUB-ASSY, FRONT RH / Buc			\$ 945.30
FRONT FENDER SHIELD, RH / 22			\$ 196.60
FRONT FENDER SHIELD CLIP / 22			\$ 38.00
FRONT FENDER HYBRID EMBLEM, RH / 22			\$ 53.50
FRONT WHEEL RIM (RH) X 22			\$ 1,555.10
SUB TOTAL			\$ 3,387.40
LESS 25%			\$ 846.85
DISCOUNTED TOTAL			\$ 2,540.55
LABOUR CHARGE			
Panel Beating			\$ 640 700.00
Spray Painting Charge			\$ 400 500.00
Tuff Kote			\$ 40 50.00
FRT Wheel Alignment		NN	\$ X 120.00
TOTAL LABOUR			\$ 1,370.00
ESTIMATE TOTAL			\$ 3,910.55

4 Days.

part by part.

before paint photos.

Guo Qi up

02/12/19

2454.22

LKK Auto Consultants hence notify the Repairer of the following:

- To resurvey before/after spray painting
- To display damaged part(s) during resurvey
- Parts prices are subject to confirmation
- Third party survey is on a "Without Prejudice" basis
- No illegal modification(s) is allowed
- Supplementary item(s) must be resurveyed and is subject to final approval from Insurance Company

Acknowledged by Repairer

Signature:

Date:

This is an initial estimate based on a visual inspection of the above vehicle. The final repair quantum will be prepared after the vehicle is surveyed by a motor Surveyor appointed by the insurance company.

Our Job Ref No 305358427

Date : 03.01.20

COMFORTDELGRO ENGINEERING

ComfortDelGro Engineering Pte Ltd
59 Loyang Drive Singapore 508969
Fax: 6546 8156

FINALIZATION FORM

To : LKK

Fax :

Attn : Mr QUO QIANG

Vehicle Reg No. SHC1164T CTPL

30.11.19

The survey and estimates of the repairs of the above-mentioned vehicle are as follows:-

1. The repair job shall bill to: TOKIO MARINE --- SMM5339T

2. The finalized amount shall be:

(a) Spare Parts after List discount \$1,374.21

(b) Labour Charges \$1,091.00

Total for Part-By-Part Repair Cost \$2,465.21

(c.) Lumpsum Repair (if applicable)

Total for Lumpsum repair cost after Less: 20%

Final Lumpsum Repair cost

3. Estimated normal period for repairs: 4 working days.

4. We shall treat the above amount as Correct and Confirmed if there is no reply from you within 7 working days

5. Thank you for your assistance.

We confirm the estimates and
finalized amount

Signature : 

Name : LIM KWOK ENG

Tel : 62148316

Fax : 65468156

Signature : 

Name :

Date : 08/1/2020

For Official Use Only

Item	Amount	Document Attached Yes or No	Confirm By (Signature)	Remarks
1. Rental Rate P/Day		YES		
2. Loss of Income Paid		NO		
3. Survey Fees				
4. LTA Search Fee	\$7.49			
5. Medical Fees (on behalf of driver, if applicable)				
6. Overrun				

Remarks:

REPAIR ESTIMATE

2/12/2019 15:30

VEHICLE NO : SHC 1164T

MAKE :

MODEL : TOYOTA PRIUS

Lee

Tokio Marine

PARTS DESCRIPTION	QTY	UNIT PRICE	AMOUNT
FRONT BUMPER COVER / <i>de</i>			\$ 499.90
FRONT BUMPER CLIPS / <i>de</i>			\$ 22.00
FRONT BUMPER SIDE RETAINER, RH / <i>de</i>			\$ 77.00
FENDER SUB-ASSY, FRONT RH / <i>Buc</i>			\$ 945.30
FRONT FENDER SHIELD, RH / <i>de</i>			\$ 196.60
FRONT FENDER SHIELD CLIP / <i>de</i>			\$ 38.00
FRONT FENDER HYBRID EMBLEM, RH / <i>de</i>			\$ 53.50
FRONT WHEEL RIM (RH) X <i>NN</i>			\$ 1,555.10
SUB TOTAL			\$ 3,387.40
LESS 25%			\$ 846.85
DISCOUNTED TOTAL			\$ 2,540.55
LABOUR CHARGE			
Panel Beating			\$ <i>640</i> 700.00
Spray Painting Charge			\$ <i>400</i> 500.00
Tuff Kote			\$ <i>40</i> 50.00
FRT Wheel Alignment			\$ <i>X</i> 120.00
<i>Memor charge</i> ✓			<i>11.00</i>
TOTAL LABOUR			\$ 1,370.00
ESTIMATE TOTAL			\$ 3,910.55

*4 Days.**part by part.**before paint photos.**Geo Qip**02/12/19*

This is an initial estimate based on a visual inspection of the above vehicle. The final repair quantum will be prepared after the vehicle is surveyed by a motor Surveyor appointed by the insurance company.

COMFORTDELGRO ENGINEERING PTE LTD
REPAIR ESTIMATE

Date: 03.01.2020
Time: 18:33:13
Page: 1

COMPANY : THIRD PARTY'S CLAIMS (CAS)
CUSTOMER: 7010045
ADDRESS : COMFORT TRANSPORTATION PTE LTD
383 SIN MING DRIVE
SINGAPORE SINGAPORE 575717
65508755

JOB NO : 305358427
REGN NO : SHC1164T
MILEAGE : 0000000000
MAKE : TOYOTA
MODEL : PRIUS HYBRID(G4)
DATE OF REGN : 09.01.2019
DATE/TIME IN : 02.12.2019 09:40
ACCIDENT DATE : 30.11.2019

JOB / PARTS DESCRIPTION

QTY IND UNIT-PRICE DISC% AMOUNT

PART REQUISITION

0001	04-01-0302-2292-A	PRIG4 COVER FRONT BUMPER	1 L	499.90	25.00	374.92
0002	04-01-0302-2267-G	PRIVC BUMPER PIECE	10 L	22.00	25.00	16.50
0003	04-01-0302-2971-G	PRIG4 SUPPORT FRONT BUMPE	1 L	77.00	25.00	57.75
0004	04-01-0302-0573-A	PRIG4 FENDER SUB-ASSY FRO	1 L	945.30	25.00	708.97
0005	04-01-0302-2934-G	PRIG4 LINER FRONT FENDER	1 L	196.60	25.00	147.45
0006	04-01-0302-2481-G	PRIG4 FRT FENDER SHIELD C	10 L	38.00	25.00	28.50
0007	04-01-0302-2297-G	PRIG4 EMBLEM SIDE PANEL (1 L	53.50	25.00	40.12

SUB-TOTAL : 1,374.21

JOB NATURE

0000 L	PANEL BEATING	640.00
0001 23-502	SPRAYPAINT ON AFFECTED AREA	400.00
0002 20-00	TUFF COAT ON AFFECTED PARTS.	40.00
0003 L	MERIMEN CHARGE	11.00

COMFORTDELGRO ENGINEERING PTE LTD

Date: 03.01.2020

REPAIR ESTIMATE

Time: 18:33:13

Page: 2

COMPANY : THIRD PARTY'S CLAIMS (CAS)
CUSTOMER: 7010045
ADDRESS : COMFORT TRANSPORTATION PTE LTD
383 SIN MING DRIVE
SINGAPORE SINGAPORE 575717
65508755

JOB NO : 305358427
REGN NO : SHC1164T
MILEAGE : 0000000000
MAKE : TOYOTA
MODEL : PRIUS HYBRID
DATE OF REGN : 09.01.2019
DATE/TIME IN : 02.12.2019 09:4
ACCIDENT DATE : 30.11.2019

JOB / PARTS DESCRIPTION

QTY IND UNIT-PRICE DISC% AMOUNT

SUB-TOTAL : 1,091.00

TOTAL : 2,465.21

MVA NAME & SIGNATURE
DATE :

AUTHORISED : YES / NO
SURVEYOR NAME & SIGNATURE
DATE :

...CLAIM SUBFOLDER...(Pending for Survey Report)

CLAIM SUBFOLDER TRACKING							
Case	Notified	Est Submitted	Adj Assigned	Adj Rpt	Adj Submitted	Ins Auth'ed	Status
Main	02 Dec 2019 Sendback Est	02 Dec 2019 18:40 S\$4,090.92	03 Dec 2019 16:33 Edit Adj Rpt	S\$2,465.22 Edit Estimates	S\$2,465.22 View Rpt		Pending for Survey Report Cancel Case

Main	Reference	Claim Details	Documents	Show All
------	-----------	---------------	-----------	----------

CLAIM SUBFOLDER DETAILS	
Insured:	BINTANG TRANSPORT PTE LTD , Co. Reg. No.: 201914450C
Main Claimant:	CTPL
Vehicle Reg. No.:	SHC1164T
Date of Loss:	30/11/2019 19:00 - :59 [10 Months and 21 Days From LTA Reg Date (Man Yr)]
Claim Type:	TP / M1909704
Policy/Cover Note No.:	MK000860 (Comprehensive) Coverage: 15/10/2019 - 14/10/2020
Vehicle Reg. No. (Insured):	SMM5339T
Policy No. (Claimant):	
Excess:	S\$1,800.00
Repairer:	ComfortDelGro Engineering Pte Ltd (Loyang) 59 Loyang Drive, 508969 Loyang - Tel: 6214 8300
Handling Insurer:	Tokio Marine Insurance Singapore Ltd (HQ) - Tel: 6221 6111 ... [Handled by Jeffrey Tay - 65926413]
Adjuster:	LKK Auto Consultants Pte Ltd (HQ) - Tel: 6256-3561 ... [Handled by XING GUO QIANG] ... [Final Rpt due 12/12/2019]
Adj Asg. Remarks:	O1 HAS NOT RPT THE ACCDT

ASSOCIATED MAIL RECEIVED	View All	Compose Case Mail
There are no mail for this case.		

ALL ASSOCIATED TASKS										View All	Search Tasks	Create New Task	Complete
Due Date	Priority	Type	Task Group	Subject	Handler	Assigned By	Completed On	Created On	Done?				
No results.													

Claim Documents

SHC1164T (M1909704)
[SMM5339T]
TP
CTPL
Nov 30 2019 7:00PM
[BINTANG TRANSPORT PTE LTD]
ComfortDelGro Engineering Pte Ltd

Upload Documents		Upload Photos		Compose New Letter		View View in Browser	
Assessment Reports						1 per page	<input checked="" type="checkbox"/>
No	Finalized On	ComfortDelGro Engineering Pte Ltd (Loyang)			Thumbnail	Print	
1	02/12/19 18:40	Repairer Estimates			Load HTM		
Photos/Images						3 per page	<input checked="" type="checkbox"/>
No	Relabel/Reorder	LKK Auto Consultants Pte Ltd (HQ)			Thumbnail	Print	
1	08/01/20 17:42	General View			Load JPG	<input checked="" type="checkbox"/>	
2	08/01/20 17:42	General View			Load JPG	<input checked="" type="checkbox"/>	
3	08/01/20 17:42	General View			Load JPG	<input checked="" type="checkbox"/>	
4	08/01/20 17:42	General View			Load JPG	<input checked="" type="checkbox"/>	
5	08/01/20 17:42	General View			Load JPG	<input checked="" type="checkbox"/>	
6	08/01/20 17:42	General View			Load JPG	<input checked="" type="checkbox"/>	
7	08/01/20 17:42	General View			Load JPG	<input checked="" type="checkbox"/>	
8	08/01/20 17:42	General View			Load JPG	<input checked="" type="checkbox"/>	
9	08/01/20 17:42	General View			Load JPG	<input checked="" type="checkbox"/>	
10	08/01/20 17:42	General View			Load JPG	<input checked="" type="checkbox"/>	
11	08/01/20 17:42	General View			Load JPG	<input checked="" type="checkbox"/>	
12	08/01/20 17:42	General View			Load JPG	<input checked="" type="checkbox"/>	
13	08/01/20 17:42	General View			Load JPG	<input checked="" type="checkbox"/>	
14	08/01/20 17:42	General View			Load JPG	<input checked="" type="checkbox"/>	
15	08/01/20 17:42	General View			Load JPG	<input checked="" type="checkbox"/>	
16	08/01/20 17:42	General View			Load JPG	<input checked="" type="checkbox"/>	
17	08/01/20 17:42	General View			Load JPG	<input checked="" type="checkbox"/>	
18	08/01/20 17:42	General View			Load JPG	<input checked="" type="checkbox"/>	
19	08/01/20 17:42	General View			Load JPG	<input checked="" type="checkbox"/>	
20	08/01/20 17:43	Reinspection Photo			Load JPG	<input checked="" type="checkbox"/>	
21	08/01/20 17:43	Reinspection Photo			Load JPG	<input checked="" type="checkbox"/>	
22	08/01/20 17:43	Reinspection Photo			Load JPG	<input checked="" type="checkbox"/>	
Documentation						1 per page	<input checked="" type="checkbox"/>
No	Finalized On	ComfortDelGro Engineering Pte Ltd (Loyang)			Thumbnail	Print	
1	02/12/19 18:42	E-filed GIA report			Load PDF		

Documents Checklist

DOCUMENTS CHECKLIST		Reset	Save	Print
There are no document checklists configured.				
Our Checklist Remarks - LKK Auto Consultants Pte Ltd (HQ) <div style="border: 1px solid black; height: 40px; margin-top: 5px;"></div>				
Show Remarks To: <input type="checkbox"/> Repairer <input type="checkbox"/> Handling Insurer <small>Note: Remarks are private unless you show it to other parties.</small>				

LKK Auto Consultants Pte Ltd (Co.Reg.No:199607198R)

51 Ubi Ave 1 #01-25, Paya Ubi Industrial Park

Singapore 408933

Tel: 6256-3561 Fax: 6844-8805 Email: sur@lkkauto.com; assignments@lkkauto.com

VEHICLE DAMAGE INSPECTION REPORT

Our File No: CC3/TMI19021267/GYF3E2

Date: 14/01/2020

REFERENCE

Handling Insurer: Tokio Marine Insurance Singapore Ltd	Policy No: MK000860
Claimant	
Vehicle No : SHC1164T	Insured Vehicle No : SMM5339T
Date of Loss: 30/11/2019	Nature of Claim: TP Claim No: M1909704

DESCRIPTION & IDENTIFICATION OF VEHICLE

Reg No:	SHC1164T	
Make & Model:	TOYOTA PRIUS HYBRID, 1.8 (A)	Engine No: 2ZR2B86204
Reg. Date:	09/01/2019 (Man. Year: 2018)	Chassis No: JTDKB3FU703077980
Colour:	Blue	Odometer: 169769 km
Engine Capacity:	1798 cc	
Market Value/New Car Price:	N/A	
Sum Insured (S\$):	Market Value/New Car Price	

CONDITION OF VEHICLE AT THE TIME OF SURVEY

General Condition:	Good	Steering (Serviceable):	Yes	Footbrake (Serviceable):	Yes
Handbrake (Serviceable):	Yes	Engine Modification:	No	Pre-accident Condition:	Good

CONDITION OF TYRES

Front Tyre Size:	195/65 R15	Rear Tyre Size:	195/65 R15
Front Left Side:	Goodyear 6 mm	Rear Left Side:	Goodyear 6 mm
Front Right Side:	Goodyear 6 mm	Rear Right Side:	Goodyear 6 mm

The above values represent the remaining tyre treads depth

COST OF CLAIMS	Repairer's	Adjuster's	Difference	Diff %
Parts	2,709.92	1,374.22	1,335.70	49.29
Miscellaneous Items	11.00	11.00	0.00	0.00
Labour	1,370.00	1,080.00	290.00	21.17
Paintwork Labour	0.00	0.00	0.00	
Towing	0.00	0.00	0.00	
Gross Total (S\$)	4,090.92	2,465.22	1,625.70	39.74
+ GST 7.00/7.00% (S\$)	286.36	172.57	113.79	39.74
Nett Amount (S\$)	4,377.28	2,637.79	1,739.49	39.74

INSPECTION

Date of Assignment:	03/12/2019 Present Location:	ComfortDelGro Engineering Pte Ltd (Loyang)
Date Inspected:	02/12/2019 Inspected At:	ComfortDelGro Engineering Pte Ltd (Loyang) 59 Loyang Drive Singapore 508969
Estimated Period of Repair:	4.0 days	

Adjuster: XING GUO QIANG

Manager: YVONNE WONG YIN CHENG

NOTE: This report represents our findings at the time and place of inspection stated herein. Such inspection has been carried out to the best of our knowledge and ability but any other liability under any other circumstances is hereby expressly excluded.

Different 1 cents -Finalise confirm amount: \$2,465.21

REPAIR DETAILS

Reference		
Part Source:	MRM-SG	Version: 1.0 (Last Synchronised: 14 Jan 2020)
Parts:	144	TOYOTA PRIUS HYBRID 1.8 (A) (Catalogue:Merimen Singapore 1.0)
Labour:	Repairer's	(Price-denominated Standard List)
Print Code:	(Unsubmitted, no print-code for SHC1164T)	
Validity:	These estimates are valid only if they contain the print code (above) on all estimate pages, running page numbers with the END OF ESTIMATES marker on the last estimate page	
Further Info:	Items/values not in reference catalogue are prefixed with an asterisk *.	

Recommended Parts

No.	Qty	Part No.	Particulars	Condition	Repairer's	Reference	Amount
1	1		*FRT BUMPER COVER	Deformed	499.90 FL	-	*499.90 FL
2	10		*FRT BUMPER CLIPS	Necessary	22.00 FL	-	*22.00 FL
3	1		*FRT BUMPER SIDE RETAINER RH	Deformed	77.00 FL	-	*77.00 FL
4	1		*FRT FENDER RH	Buckled	945.30 FL	-	*945.30 FL
5	1		*FRT FENDER SHIELD RH	Deformed	196.60 FL	-	*196.60 FL
6	10		*FRT FENDER SHIELD CLIP RH	Necessary	38.00 FL	-	*38.00 FL
7	1		*FRT FENDER HYBRID EMBLEM RH	Necessary	53.50 FL	-	*53.50 FL
8	1		*FRT WHEEL RIM RH	Not Necessary	1,555.10 FL	-	*- FL
					Sub Total (S\$)	3,387.40	1,832.30
					- List Item Discount on L Items 20.00/25.00% (S\$)	677.48	458.08
					Total Parts (S\$)	2,709.92	1,374.22

F=Franchise part. L=ListItemDisc.

Report was unsubmitted during this print-out.

Recommended Miscellaneous Items

No	Qty	Particulars	Repairer's	Amount
Miscellaneous Items				
1	1	OD/TP Case (Insurer)	11.00	11.00
Sub Total (S\$)			11.00	11.00

Recommended Labour

No	Particulars	Lab.Type	Repairer's	Amount
Labour Items				
1	PANEL BEATING	New	700.00	640.00
2	SPRAY PAINTING CHARGE	New	500.00	400.00
3	TUFF KOTE	New	50.00	40.00
4	FRT WHEEL ALIGNMENT	New	120.00	0.00
Gross Labour Cost (S\$)			1,370.00	1,080.00

Report was unsubmitted during this print-out.

< END OF ESTIMATES >