

ASS. REC. BY:

REF: CS/CT 19021261 / A4f3

Special Instruction:

Surveyor: Adrian

ASSIGNMENT (Office)

From (Person): Irene Tay

of 671

Date/Time: 3.12.19 10.16 a.m

Estimated Cost: \$100,000 to \$150,000. ETO by:

$$OD(TP) / VS / TP \text{ RES} / OD \text{ RES} / EVA / INV / MV / CS$$

To Inspect Vehicle No: SCY 5544N

Insured: SH 4439 U

at Workshop m/z N-51 Automotive

Tel: 68420051

of 2 kaki Bukit Ar 2 #01-12

Policy No: DMNCSW3077619000

Claim No: SNM1915205709

Sum Insured:

Recent:

Make of Veh:
(Client's Record)

D.O.A. 30.11.2019

CA / REV / REP. / REV 24 HRS

Date/Time: 3.12.2019 10:30 AM

Person Contacted

Zi Ting

H.O.D. Indorsement:

Vehicle ~~IN~~/OUT[illegible]

INSURANCE

SCYSS44Y.

2017 Jan.

TP / WS / TP RES / OO RES / EVA / INV / MV

Insured Vehicle At

at Workshop on

at

Control

Policy No

Vehicle No

Owner Insured

Excess

(Client's Record)

Make of Veh

(Policy Condition)

Remark: The veh had commenced its repair at the time of inspection:

NS	OS

Est. or Market Value:

ICAC Accident Report: Consistent? Yes or No

G.A. / PR Seen: Consistent? Yes or No

Est. Repair: days: Res: Yes or No

Lim Sum: %: 3 Val: Yes or No

CA / REV / REP / 24 HRS

Vehicle: IN / OUT

Date: Person Contacted

Type: ☒ M/Cycle / ☐ Bus / ☐ Van / ☐ Lorry / ☐ Taxi / ☐ Private Motor

Truck / Trailer

Make: Honda Shuttle

1496

Colour: Silver

Insured / Sat / Nil / NA

Sp Reading: 54672

Taxi: Insured / Sat / Nil / NA

Eng No

C/Nr: GK8110041

Gen. Cond: ☒ Good / ☐ Fair / ☐ Poor / ☐ Burnt

Steering: ☒ In order / ☐ Jammed / ☐ Leaked / ☐ Burnt

Brake: ☒ In order / ☐ Jammed / ☐ Leaked / ☐ Burnt

Mod: Nil / ☒ STD A/Rim

Tyre Size: F: 205/45R16.

R: 205/45R16.

BS / DUN / EXNOVA / GY / FS / LIZA / MIC / GHTSU / PIR / SUMI /

TOYO / YOKO or Falken.

Front

Rear

R/Bal: 06 mm

R/Bal: 06 mm

L/Bal: 06 mm

L/Bal: 06 mm

D.O.A.

D.O.I: 03/12/18.

Survey held at NSI

Des. of Damages: Frt / Rear / Q/S ☒ NIS / U/C / Rooftop or

The U/C / Chassis frame / Body Structure affected (due to collision)

Date / Time

Action / Instruction

TP China.
VO 62A (8420051)

MV:

PV:

Nett:

RECEIVED 06 MAR 2020

5/3/20 415 \$5600/- (Red \$6454-16, 53%)

Check/Sign/Date/Time

☐

: Prelim. Report

Days Of Repair: 6

6

☐

: Final Report

Resurvey No. of Trip: 2

2

Date/Time/Signature

5/3/20 Typist

Add Fee:

☐

Site Visit: \$5

☐

Transport: \$20

☐

Photocopy: \$5

☐

Postage: \$5

☐

Other: \$5

Survey Fee:

Transportation:

Photocopy:

Postage:

Other:

\$5600/-

...CLAIM SUBFOLDER...(New Assignment)

CLAIM SUBFOLDER TRACKING							
Case	Notified	Est Submitted	Adj Assigned	Adj Rpt	Adj Submitted	Ins Auth'd	Status
Main	03 Dec 2019		03 Dec 2019 10:30 Assign				New Assignment Cancel Case

Main	Reference	Claim Details	Documents	Show All					
CLAIM SUBFOLDER DETAILS [Created by insurer]									
Insured:									
Main Claimant: POON SIAU TING									
Vehicle Reg. No.:		SCY5544Y	Date of Loss:	30/11/2019 12:00 - :59					
Claim Type:		TP / SNM19D205709C02	Policy/Cover Note No.:	DMNCSW3077619000					
Vehicle Reg. No. (Insured):		SKH4439U	Policy No. (Claimant):						
		Excess:	S\$0.00						
Repairer:		An-51 Automotive (HQ) 2KAKI BUKIT AVE 2 #01-18, 417921 Kaki Bukit - Tel:							
Handling Insurer:		China Taiping Insurance (Singapore) Pte. Ltd. (HQ) - Tel: 6389 6111 ... [Handled by Irene Tay Hui Ping - 638986192]							
Adjuster:		LKK Auto Consultants Pte Ltd (HQ) - Tel: 6256-3561 ... [Final Rpt due 12/12/2019]							
Adj Asg. Remarks:		PLEASE SURVEY AND REVERT							
ASSOCIATED MAIL RECEIVED View All Compose Case Mail									
There are no mail for this case.									
ALL ASSOCIATED TASKS View All Search Tasks Create New Task Complete									
Due Date	Priority	Type	Task Group	Subject	Handler	Assigned By	Completed On	Created On	Done?
No results.									

Nivitha (LKK Auto)

From: Irene Tay <irene.tay@sg.cntaiping.com>
Sent: Tuesday, 3 December 2019 10:16 AM
To: Asher Sng (LKK Auto); assignments
Cc: ziting@n51.com.sg
Subject: FW: OUR REF: SNM19D205709/SKH4439U/IRENE & YOUR REF: SCY5544Y - NOTICE TO INSURER TO CONDUCT PRE-REPAIR INSPECTION WITHIN 2 WORKING DAYS

Dear Sir/Mdm (LKK),

We refer to the above matter.

Please get your surveyors to liaise with Ziting from N-51 to conduct survey.

Regards,

Irene Tay
Executive
Claims Department (Motor Division)

China Taiping Insurance (Singapore) Pte. Ltd.
3 Anson Road #15-00 Springleaf Tower Singapore 079909
DID: (65) 63896192 | F:(65) 62247478/62247175

W: www.sg.cntaiping.com | **FB:** www.facebook.com/chinataipingsg/ | **WeChat:** 太平獅城 Taiping SG

Disclaimer: This e-mail and any files transmitted with it is intended only for the named recipients and may contain confidential information. Any unauthorized disclosure, use or dissemination of this message, either in whole or partial, is prohibited. If you are not the intended recipient, please notify the sender immediately. Please delete the e-mail and any copies of it thereafter.

From: Chio Ziting [mailto:ziting@n51.com.sg]
Sent: Tuesday, December 3, 2019 9:26 AM
To: Claims Dept of CTI <claimsdept@sg.cntaiping.com>
Cc: Irene Tay <irene.tay@sg.cntaiping.com>
Subject: Re: OUR REF: SNM19D205709/SKH4439U/IRENE & YOUR REF: SCY5544Y - NOTICE TO INSURER TO CONDUCT PRE-REPAIR INSPECTION WITHIN 2 WORKING DAYS

Dear Sir/Madam,

As per above subject,

Please refer to attachment and:-

Kindly propose / provide your 10 surveyors

Thank you.

Regards,

Zi Ting
N-51 Automotive Pte Ltd
Office: 6842 0051
Fax: 6741 0510
www.n51.com.sg



On Mon, Dec 2, 2019 at 4:37 PM Claims Dept of CTI <claimsdept@sg.cntaiping.com> wrote:

Dear Irene

Please conduct PRS-SCY5544Y –soonest possible and our Insured has not filed SAS Report.

File with officer-in-charge- Irene Tay-DID 6389 6192

Dear Zi Ting,

**** kindly quote our reference number when replying ****

Thank you

Claims Department

China Taiping Insurance (Singapore) Pte. Ltd.

3 Anson Road #15-00 Springleaf Tower Singapore 079909

TEL: (65) 63896116 - F: (65) 6224 7478

Disclaimer: This e-mail and any files transmitted with it is intended only for the named recipients and may contain confidential information. Any unauthorized disclosure, use or dissemination of this message, either in whole or partial, is prohibited. If you are not the intended recipient, please notify the sender immediately. Please delete the e-mail and any copies of it thereafter.

From: Chio Ziting [mailto:ziting@n51.com.sg]

Sent: Monday, December 02, 2019 10:13 AM

To: Claims Dept of CTI

Subject: SCY5544Y & SKH4439U - NOTICE TO INSURER TO CONDUCT PRE-REPAIR INSPECTION WITHIN 2 WORKING DAYS

Dear Sir/Madam,

As per above subject,

Please refer to attachment and:-

Kindly propose / provide your 10 surveyors

Thank you.

Regards,

Zi Ting

N-51 Automotive Pte Ltd

Office: 6842 0051

Fax: 6741 0510

www.n51.com.sg



This email has been scanned by the Symantec Email Security.cloud service.
For more information please visit <http://www.symanteccloud.com>

This email has been scanned by the Symantec Email Security.cloud service.
For more information please visit <http://www.symanteccloud.com>

> Back to OneMotoring

Enquire PARF/COE Rebate for Registered Vehicle

Vehicle Owner Particulars	
Owner ID Type:	Singapore NRIC
Owner ID:	683F
Vehicle Details	
Vehicle No.:	SCY5544Y
Vehicle to be Exported:	No
Intended Deregistration Date:	10 Jan 2020
Vehicle Make:	HONDA
Vehicle Model:	SHUTTLE 1.5G CVT
Primary Colour:	Silver
Manufacturing Year:	2016
Engine No.:	L15B5000467
Chassis No.:	GK81100411
Maximum Power Output:	97.0 kW (130 bhp)
Open Market Value:	\$19,061.00
Original Registration Date:	09 Jan 2017
First Registration Date:	09 Jan 2017
Transfer Count:	0
Actual ARF Paid:	\$9,061.00
Intended PARF Rebate Details	
PARF Eligibility:	Yes
PARF Eligibility Expiry Date:	08 Jan 2027
PARF Rebate Amount:	\$6,795.00
Intended COE Rebate Details	
COE Expiry Date:	08 Jan 2027
COE Category:	A - Car up to 1600cc & 97kW (130bhp)
COE Period(Years):	10
QP Paid:	\$50,991.00
COE Rebate Amount:	\$35,666.00
Total Rebate Amount:	\$42,461.00

The information contained herein is correct as at 10 Jan 2020

OK

SINGAPORE ACCIDENT STATEMENT

IMPORTANT NOTICE

1. Please report correctly the details of the accident to speed up the claims process.
2. This Form must be completed by the Policyholder and/or the Authorised Driver.
3. Information provided must be as truthful and accurate as possible. Any wilful misrepresentation or withholding of material facts may allow insurance companies to repudiate policy liability.
4. The issue and acceptance of this Form by insurance companies is not an admission of policy liability on the part of the insurance companies.
5. Any false reporting may be referred to the Police for investigation.
6. This report will be forwarded by the insurers of the GIA Records Management Centre established by the General Insurance Association of Singapore (GIA) for archiving and that copies of this report will, for a fee, be made available upon application by interested parties.
7. By the lodgement of this report to the insurers, you hereby consent to the archiving of this report at the centre and to copies of the report being made available aforesaid.

ACCIDENT STATEMENT	
Date Of Report	30/11/2019 16:17
Date Of Accident	30/11/2019 12:55
Exact Location Of Accident	ALONG KAKI BUKIT AVE 6
Country/State of Loss	SINGAPORE
DETAILS OF OWN VEHICLE	
Vehicle Registration Number	SCY5544Y
Insured/Policyholder	
Name Of Registered Owner	POON SIAU TING
NRIC No	S1312683F
Email Address	NOEMAIL
Mobile Phone No	(LOCAL) +65-91552849
Alternative Phone No	OTHERS-91552849
Vehicle Particulars	
Manufacturer	HONDA
Model	SHUTTLE-1.5 G CVT (A)
Exact Purpose for which vehicle was being used at time of accident	
Are you claiming under your own insurance policy for repair to your vehicle?	NO
If No, Please state action to be taken	THIRD PARTY
Vehicle Category	PRIVATE CAR
Insurance Company	
Name of Insurance Company	ERGO INSURANCE PTE. LTD.
Type Of Coverage	COMPREHENSIVE
Fleet Policy	NO
Policy Number	DMPC17S021145
Cover Note Number	
Driver	
Name of Driver	POON SIAU TING
NRIC No	S1312683F
Date Of Birth	15/02/1958
Occupation	INDOOR
Date Of Driving Pass	15/07/1976
Driving Experience	43 YEARS AND 4 MONTHS
Gender	MALE
Mobile Number	(LOCAL) +65-91552849
Fax Number	
Contact Number	OTHERS-91552849
Email Address	NOEMAIL

Address	APT BLK 208 PASIR RIS ST 21 #09-348 (S) 510208
Postcode	
Was driver an employee of the Insured's Company	NO
If No, Relationship of the Driver with the Insured	OWNER
Vehicle Registration Number of Driver's Own Vehicle	-
	-
	-
Insurance Company of Driver's Own Vehicle	-
	-
	-

General Information of the Accident

Type Of Accident	COLLISION - CHANGE/CROSS LANE
Weather Conditions	CLEAR
Road Surface	DRY

Other Information

Was any foreign vehicle involved in this accident?	NO
Number of vehicles (including own vehicle) involved in the accident	2
Was any body injured in the Accident?	NO
Was any injured conveyed to hospital by ambulance?	
Was any other material or property damaged?	YES
I have been approached by unknown person(s) soliciting/offering accident claims assistance.	NO
Number of Passengers (Including Driver)	1

Details of Police Action

Was the accident reported to the police?	NO
If Yes, Please state which Police Station	
Was notice of intended Prosecution given?	NO
If Yes, against whom?	

Circumstances of Accident

refer with attach.

Attachment(s)

Are accident photos available for attachment?	YES
Was there any video captured by Car Camera?	NO
Was there any audio recorded?	NO

DETAILS OF OTHER VEHICLE PROPERTY 1

Vehicle Registration Number	SKH4439U
Vehicle Make/Model/Colour	
Details Of Properties	
Vehicle Category	PRIVATE CAR
Name of Driver	ALEX LUCAS LEE
NRIC/Passport Number	
Contact Number	
Address	
Postcode	
Insurance Company Name	
Nature Of Damage	
No. Of Passenger (Including Driver)	

SKETCH PLAN

IMPORTANT NOTICE

1. Please report correctly the details of the accident to speed up the claims process.
2. This Form must be completed by the Policyholder and/or the Authorised Driver.
3. Information provided must be as truthful and accurate as possible. Any wilful misrepresentation or withholding of material facts may allow insurance companies to repudiate policy liability.
4. The issue and acceptance of this Form by insurance companies is not an admission of policy liability on the part of the insurance companies.
5. Any false reporting may be referred to the Police for investigation.
6. The report will be forwarded by the insurers of the GIA Records Management Centre established by the General Insurance Association of Singapore (GIA) for archiving and that copies of this report will for a fee be made available upon application by interested parties.
7. By the lodgment of this report to the insurers, you hereby consent to the archiving of this report at the centre and to copies of the report being made available aforesaid.
8. **Consent under the Personal Data Protection Act (PDPA)**

I understand, acknowledge, agree and consent that:

- (a) My insurer, my workshop and the General Insurance Association of Singapore ("GIA") may/are permitted to collect, use, disclose and/or process my personal data/personal information set out in this [form] and any other personal information provided by me or possessed by my insurer (collectively the "Personal Information") and disclose and transfer such Personal Information to all insurer(s) who have insured vehicle(s) involved in this accident (all insurer(s) who have insured vehicle(s) involved in this accident shall be collectively referred to as the "Insurers"), the insurers' lawyers/law firms, the Monetary Authority of Singapore and any relevant government agency/authority (such as the police), for the purpose(s) of:
 - (i) processing, handling and/or dealing with my claims including the settlement of the claims and any necessary investigations relating to the claims;
 - (ii) investigating the accident and/or my claims;
 - (iii) carrying out and/or dealing with my instructions or responding to any enquiries by me;
 - (iv) administering my claims (including the mailing of correspondence, statements, invoices, reports or notices to me, which could involve disclosure of certain personal data about me to bring about delivery of the same as well as on the external cover of envelopes/mail packages); and/or
 - (v) complying with applicable law in administering, processing, handling and/or dealing with my claims (collectively the "Purposes")
- (b) all insurer(s) who have insured vehicle(s) involved in this accident and the insurers' lawyers/law firms, may/are permitted to collect, use, disclose and/or process my Personal Information for one or more of the above Purposes; and
- (c) my Personal Information may/can be disclosed by any of the Insurers and/or GIA to their third party service providers or agents (including their lawyers/law firms), which may be sited outside of Singapore, for one or more of the above Purposes.
- (d) my Personal Information will also be collected and used to compile claims history for the purpose of fraud detection, investigation and management in present and all future claims.
- (e) the information so collected under (d) above may be shared / disclosed:
 - (i) to all insurers and/or any other third parties that assist in evaluating, investigating, controlling or managing fraud, regulators, law enforcement and government agencies as reasonably required for the purposes stated, or
 - (ii) for complying with requirements under any regulations, laws or court orders.



Policyholder's Signature
Date & Time:



Driver's Signature
(If driver is not the policyholder)
Date & Time:



Reporting Centre Personnel's Signature
Name:
NRIC/FIN No.:

SKETCH PLAN

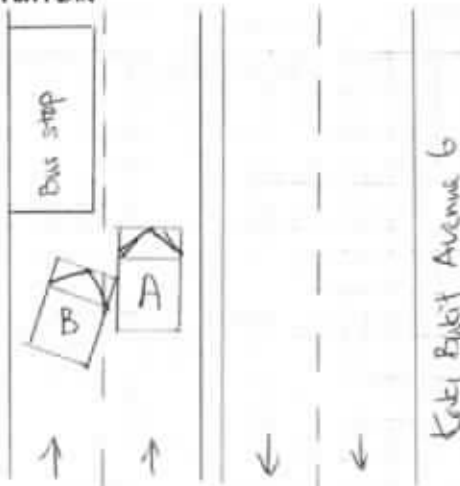

Vehicle A: SCY5544Y
Vehicle B: SKH4439M

DESCRIBE CIRCUMSTANCES OF THE ACCIDENT

On the above said date & time, I was driving my vehicle A (SCY5544Y) traveling along Kati Baki Avenue 6 on first lane of a 2-lanes, dual carriage way. Somewhere before the bus stop, vehicle B (SKH4439M) that was stationary behind the bus suddenly move off from it position by steering to his right thus causing the right portion of vehicle B to collided onto the left portion of my vehicle.

DECLARATION

I/We declare the foregoing particulars are true in every respect.

Policyholder's Signature
Date & Time:

Driver's Signature
(If driver is not the policyholder)
Date & Time:

Reporting Centre Personnel's Signature
Name:
NRIC/FIN No.:

Kaki Bukit AutoHub
 2 Kaki Bukit Ave 2
 #01-17 / #01-18 / Heavy Vehicle #01-08 / Spray Painting #02-27
 Singapore 417921 Tel No: : +65 6842 0051 Fax No. : +65 6741 0510
 E-Mail : sales@n51.com.sg
 Company Reg. No. : 200616038C
 GST Registration No. : 200616038C

MR. POON SIAU TING
 BLK 208 PASIR RIS ST 21 #09-348
 SINGAPORE 510208

Contact : 91552849

TP Chin
 Ivonne

ESTIMATE

Repair Code : CLM15818

Date in : 30/11/2019

Vehicle Num. : SCY5544Y

Model : HONDA SHUTTLE 1.5G CVT

Chassis/Eng# : GK81100411/L15B5000467

Parts and Labour Assesment

Description of part	Qty	Unit Price	Amount
FRONT LH DOOR <i>Defect</i>	1	787.00	787.00 ✓
FRONT LH DOOR BLACK TAPE (FRONT) <i>new</i>	1	35.80	35.80 ✓
FRONT LH DOOR BLACK TAPE (REAR) <i>new</i>	1	35.80	35.80 ✓
FRONT LH DOOR CHECKER <i>new</i>	1	45.00	45.00 +
FRONT LH DOOR GLASS REGULATOR WITH MOTOR <i>new</i>	1	361.00	361.00 +
FRONT LH DOOR HINGE (LOWER) <i>Defect</i>	1	48.80	48.80 ✓
FRONT LH DOOR HINGE (TOP) <i>new</i>	1	48.80	48.80 +
FRONT LH DOOR OUTER HANDLE <i>new</i>	1	322.70	322.70 +
FRONT LH DOOR OUTER HANDLE RUBBER GASKET <i>new</i>	2	18.50	37.00 +
FRONT LH DOOR SIDE MIRROR <i>Cracked</i>	1	527.80	527.80 ✓
FRONT LH DOOR SIDE MIRROR COVER <i>Defect</i>	1	47.30	47.30 ✓
FRONT LH DOOR WEATHER STRIP <i>new</i>	1	124.70	124.70 +
FRONT LH DOOR WEATHER STRIP (LOWER) <i>new</i>	1	18.50	18.50 +
FRONT LH FENDER <i>Defect</i>	1	456.75	456.75 ✓
FRONT LH FENDER INNER SHIELD <i>new torn</i>	1	132.60	132.60 ✓
FRONT LH KNUCKLE ARM <i>new</i>	1	363.65	363.65 +
FRONT LH KNUCKLE ARM BEARING <i>Defect</i>	1	184.80	184.80 ✓
FRONT LH LOWER ARM <i>new</i>	1	313.80	313.80 +

*** This is a computer-generated document which requires no signature.***

N-51 AUTOMOTIVE PTE LTD

Kaki Bukit AutoHub
 2 Kaki Bukit Ave 2
 #01-17 / #01-18 / Heavy Vehicle #01-08 / Spray Painting #02-27
 Singapore 417921 Tel No. : +65 6842 0051 Fax No. : +65 6741 0510
 E-Mail : sales@n51.com.sg
 Company Reg. No. : 200616038C
 GST Registration No. : 200616038C

MR. POON SIAU TING
 BLK 208 PASIR RIS ST 21 #09-348
 SINGAPORE 510208

Contact : 91552849

ESTIMATE

Repair Code : CLM15818

Date in : 30/11/2019

Vehicle Num. : SCY5544Y

Model : HONDA SHUTTLE 1.5G CVT

Chassis/Eng# : GK81100411/L15B5000467

FRONT LH SHOCK ABSORBER	<i>new</i>	1	462.00	462.00	+
REAR BUMPER	<i>to in</i>	1	1150.60	1,150.60	✓
REAR BUMPER SIDE RETAINER L/R	<i>LH new</i>	2	26.50	53.00	26.50
REAR LH DOOR	<i>Dented</i>	1	799.50	799.50	✓
REAR LH DOOR BLACK TAPE	<i>new</i>	1	18.50	18.50	✓
REAR LH DOOR CHECKER	<i>new</i>	1	48.00	48.00	✓
REAR LH DOOR HINGE (LOWER)	<i>Bad</i>	1	48.50	48.50	✓
REAR LH DOOR HINGE (TOP)	<i>new</i>	1	48.50	48.50	+
REAR LH DOOR INNER RUBBER GUIDE STOPPER	<i>new</i>	2	16.50	33.00	+
REAR LH DOOR WEATHER STRIP	<i>new</i>	1	43.90	43.90	+
REAR LH DOOR WEATHER STRIP (LOWER)	<i>new</i>	1	38.70	38.70	+
REAR LH DOOR WEATHER STRIP (VERTICAL)	<i>cut</i>	1	49.30	49.30	✓
REAR LH FENDER INNER SHIELD	<i>new</i>	1	147.80	147.80	+
REAR LH WHEEL BEARING	<i>new</i>	1	321.00	321.00	+
ROCKER GARNISH LH	<i>can be</i>	1	363.60	363.60	✓

*** This is a computer-generated document which requires no signature.***

N-51 AUTOMOTIVE PTE LTD

Kaki Bukit AutoHub
 2 Kaki Bukit Ave 2
 #01-17 / #01-18 / Heavy Vehicle #01-08 / Spray Painting #02-27
 Singapore 417921 Tel No. : +65 6842 0051 Fax No. : +65 6741 0510
 E-Mail : sales@n51.com.sg
 Company Reg. No. : 200616038C
 GST Registration No. : 200616038C

MR. POON SIAU TING
 BLK 208 PASIR RIS ST 21 #09-348
 SINGAPORE 510208

Contact : 91552849

ESTIMATE

Repair Code : CLM15818

Date in : 30/11/2019

Vehicle Num. : SCY5544Y

Model : HONDA SHUTTLE 1.5G CVT

Chassis/Eng# : GK81100411/L15B5000467

4713.15	Subtotal before discount	7,517.70
3770.32	Percentage discount 20%	1,503.54
	Sub-total 1	6,014.16
FRONT LH FENDER INNER SHIELD CLIPS - SET <i>See</i>	1	50.00 <i>50.00 30</i>
FRONT LH SPORT RIM <i>cut</i>	1	800.00 <i>800.00 90%</i>
FRONT LH TYRE 205/45R16 <i>new cut</i>	1	350.00 <i>350.00 200-</i>
REAR BUMPER CLIPS - SET <i>See</i>	1	80.00 <i>80.00 30</i>
REAR LH DOOR INNER TRIM BOARD CLIPS - SET <i>100%</i>	1	50.00 <i>50.00 +</i>
REAR LH FENDER INNER SHIELD CLIPS - SET <i>See</i>	1	50.00 <i>50.00 +</i>
REAR LH SPORT RIM <i>cut</i>	1	800.00 <i>800.00 90%</i>
REAR LH TYRE 205/45R16 <i>new See</i>	1	350.00 <i>350.00 +</i>
ROCKER GARNISH LH CLIPS - SET <i>See</i>	1	60.00 <i>60.00 30</i>
	Subtotal before discount	2,590.00
	Percentage discount 0%	0.00
	Sub-total 2	2,590.00
	Parts-total	8,604.16

LABOUR

To remove, reinstall electrical wiring harness, check lighting, and rewire for parking sensor.

100.00 50

To remove, change front suspension parts, absorber, lower arm, knuckle arm, wheel bearing, bearing hub, drive shaft, anti-roll bar, top-arm and steering rack and pinion.

350.00 100%

To remove, change rear suspension parts, axle carriage, absorber, lower arm, top arm, trailing arm, knuckle arm, wheel bearing, bearing hub and etc.

180.00 +

*** This is a computer-generated document which requires no signature.***

N-51 AUTOMOTIVE PTE LTD

Kaki Bukit AutoHub
2 Kaki Bukit Ave 2
#01-17 / #01-18 / Heavy Vehicle #01-08 / Spray Painting #02-27
Singapore 417921 Tel No. : +65 6842 0051 Fax No. : +65 6741 0510
E-Mail : sales@n51.com.sg
Company Reg. No. : 200616038C
GST Registration No. : 200616038C

MR. POON SIAU TING
BLK 208 PASIR RIS ST 21 #09-348
SINGAPORE 510208

Contact : 91552849

ESTIMATE

Repair Code : CLM15818

Date in : 30/11/2019

Vehicle Num. : SCY5544Y

Model : HONDA SHUTTLE 1.5G CVT

Chassis/Eng# : GK81100411/L15B5000467

To road test driving, check and resetting wheel alignments system.	120.00 ⁸⁰
To remove, reinstall roof top trim upholstery, cushion seat, trim garnish, trim liner carpet. (to FR)	100.00 [*]
To transfer door glass, regulator gear, motor, railing, channel, trim board, mechanism lock and handle.	180.00 ¹⁶⁰
To re-spray painting on the change bodyparts, repair portion, and where consistent to the accident.	2150. ^{1,600.00 / 200}
To provide labour, workmanship to change the above damaged bodyparts, repair, re-construct and re-align body structure, body alignments and damaged consistent to the accident.	700.00 ⁵⁰⁰
To apply anti-rust chemical on repaired and replaced panel.	120.00 ⁶⁰
Labour Total	3,450.00
Parts & Labour Total	12,054.16

*** This is a computer-generated document which requires no signature. ***

page 4

LKK Auto Consultants hence notify the Repairer of the following:

- To resurvey before/after spray painting
- To display damaged part(s) during resurvey
- Parts prices are subject to confirmation
- Third party survey is on a "Without Prejudice" basis
- No illegal modification(s) is allowed
- Supplementary item(s) must be resurveyed and is subject to final approval from Insurance Company

Acknowledged by Repairer
Signature:
Date:

Admin L
L/S 03/12/19.
06 Days.
total: 7010.52
L/S: S-6K ✓

LKK Auto Consultants Pte Ltd (Co.Reg.No:199607198R)

51 Ubi Ave 1 #01-25, Paya Ubi Industrial Park

Singapore 408933

Tel: 6256-3561 Fax: 6844-8805 Email: sur@lkkauto.com; assignments@lkkauto.com

VEHICLE DAMAGE INSPECTION REPORT

Our File No: CS/CT19021261/AYF3N2
Date: 06/03/2020

REFERENCE

Handling Insurer: China Taiping Insurance (Singapore) Pte. Ltd. Policy No: DMNCSW3077619000
Claimant Vehicle No: SCY5544Y Insured Vehicle No: SKH4439U
Date of Loss: 30/11/2019 Nature of Claim: TP Claim No: SNM19D205709C02

DESCRIPTION & IDENTIFICATION OF VEHICLE

Reg No: SCY5544Y
Make & Model: HONDA SHUTTLE, 1.5 (A) Engine No: L15B5000467
Reg. Date: 09/01/2017 (Man. Year: 2016) Chassis No: GK81100411
Colour: Silver Odometer: 54672 km
Engine Capacity: 1496 cc
Market Value/New Car Price: N/A
Sum Insured (S\$): Market Value/New Car Price

CONDITION OF VEHICLE AT THE TIME OF SURVEY

General Condition: Steering (Serviceable): Yes Footbrake (Serviceable): Yes
Handbrake (Serviceable): Yes Engine Modification: No Pre-accident Condition:

CONDITION OF TYRES

Front Tyre Size: 205/45R16 Rear Tyre Size: 205/45R16
Front Left Side: Falken 6 mm Rear Left Side: Falken 6 mm
Front Right Side: Falken 6 mm Rear Right Side: Falken 6 mm

The above values represent the remaining tyre treads depth

COST OF CLAIMS	Repairer's	Adjuster's	Difference	Diff %
Parts	8,604.16	4,860.52	3,743.64	43.51
Miscellaneous Items	0.00	0.00	0.00	
Labour	3,450.00	2,150.00	1,300.00	37.68
Paintwork Labour	0.00	0.00	0.00	
Towing	0.00	0.00	0.00	
Calculated Gross Total (S\$)	12,054.16	7,010.52	5,043.64	41.84
Approved Total (Overridden) (S\$)		5,600.00		
	12,054.16	5,600.00	6,454.16	53.54
+ GST 7.00/7.00% (S\$)	843.79	392.00	451.79	53.54
Nett Amount (S\$)	12,897.95	5,992.00	6,905.95	53.54

INSPECTION

Date of Assignment: 03/12/2019
Date Inspected: 03/12/2019 Inspected At: N-51 AUTOMOTIVE PL
#01-17 KAKI BUKIT AUTOHUB
SINGAPORE 417921
Estimated Period of Repair: 6.0 days

Adjuster: ADRIAN LING

Manager: YVONNE WONG YIN CHENG

NOTE: This report represents our findings at the time and place of inspection stated herein. Such inspection has been carried out to the best of our knowledge and ability but any other liability under any other circumstances is hereby expressly excluded.

REPAIR DETAILS

Reference

Part Source:	(Last Synchronised: 06 Mar 2020)	
Parts:	N/A	HONDA SHUTTLE 1.5 (A) (Model not available in database)
Labour:	Repairer's	(Price-denominated Standard List)
Print Code:	(Unsubmitted, no print-code for SCY5544Y)	
Validity:	These estimates are valid only if they contain the print code (above) on all estimate pages, running page numbers with the END OF ESTIMATES marker on the last estimate page	
Further Info:	Items/values not in reference catalogue are prefixed with an asterisk *.	

Recommended Parts

No.	Qty	Part No.	Particulars	Condition	Repairer's	Amount
1	1		*FRONT LH DOOR	Dented	787.00 FL	*787.00 FL
2	1		*FRONT LH DOOR BLACK TAPE (FRONT)	Necessary	35.80 FL	*35.80 FL
3	1		*FRONT LH DOOR BLACK TAPE (REAR)	Necessary	35.80 FL	*35.80 FL
4	1		*FRONT LH DOOR CHECKER	Not Necessary	45.00 FL	*- FL
5	1		*FRONT LH DOOR GLASS REGULATOR WITH MOTOR	Not Necessary	361.00 FL	*- FL
6	1		*FRONT LH DOOR HINGE (LOWER)	Bent	48.80 FL	*48.80 FL
7	1		*FRONT LH DOOR HINGE (TOP)	Not Necessary	48.80 FL	*- FL
8	1		*FRONT LH DOOR OUTER HANDLE	Not Necessary	322.70 FL	*- FL
9	2		*FRONT LH DOOR OUTER HANDLE RUBBER GASKET	Not Necessary	37.00 FL	*- FL
10	1		*FRONT LH DOOR SIDE MIRROR	Cracked	527.80 FL	*527.80 FL
11	1		*FRONT LH DOOR SIDE MIRROR COVER	Deformed	47.30 FL	*47.30 FL
12	1		*FRONT LH DOOR WEATHER STRIP	Not Necessary	124.70 FL	*- FL
13	1		*FRONT LH DOOR WEATHER STRIP (LOWER)	Not Necessary	18.50 FL	*- FL
14	1		*FRONT LH FENDER	Dented	456.75 FL	*456.75 FL
15	1		*FRONT LH FENDER INNER SHIELD	Torn	132.60 FL	*132.60 FL
16	1		*FRONT LH KNUCKLE ARM	Not Necessary	363.65 FL	*- FL
17	1		*FRONT LH KNUCKLE ARM BEARING	Damaged	184.80 FL	*184.80 FL
18	1		*FRONT LH LOWER ARM	Not Necessary	313.80 FL	*- FL
19	1		*FRONT LH SHOCK ABSORBER	Not Necessary	462.00 FL	*- FL
20	1		*REAR BUMPER	Torn	1,150.60 FL	*1,150.60 FL
21	1		*REAR BUMPER SIDE RETAINER L/H	N/s Necessary	53.00 FL	*26.50 FL
22	1		*REAR LH DOOR	Dented	799.50 FL	*799.50 FL
23	1		*REAR LH DOOR BLACK TAPE	Necessary	18.50 FL	*18.50 FL
24	1		*REAR LH DOOR CHECKER	Not Necessary	48.00 FL	*- FL
25	1		*REAR LH DOOR HINGE (LOWER)	Bent	48.50 FL	*48.50 FL
26	1		*REAR LH DOOR HINGE (TOP)	Not Necessary	48.50 FL	*- FL
27	2		*REAR LH DOOR INNER RUBBER GUIDE STOPPER	Not Necessary	33.00 FL	*- FL
28	1		*REAR LH DOOR WEATHER STRIP	Not Necessary	43.90 FL	*- FL
29	1		*REAR LH DOOR WEATHER STRIP (LOWER)	Not Necessary	38.70 FL	*- FL
30	1		*REAR LH DOOR WEATHER STRIP (VERTICAL)	Cut	49.30 FL	*49.30 FL
31	1		*REAR LH FENDER INNER SHIELD	Not Necessary	147.80 FL	*- FL
32	1		*REAR LH WHEEL BEARING	Not Necessary	321.00 FL	*- FL
33	1		*ROCKER GARNISH LH	Cracked	363.60 FL	*363.60 FL
34	1		*SET FRONT LH FENDER INNER SHIELD CLIPS	Necessary	50.00 FS	*30.00 FS
35	1		*FRONT LH SPORT RIM	Cut	800.00 FS	*400.00 FS
36	1		*FRONT LH TYRE 205/45R16	Cut	350.00 FS	*200.00 FS
37	1		*SET REAR BUMPER CLIPS	Necessary	80.00 FS	*30.00 FS
38	1		*SET REAR LH DOOR INNER TRIM BOARD CLIPS	Not Necessary	50.00 FS	*- FS
39	1		*SET REAR LH FENDER INNER SHIELD CLIPS	Not Necessary	50.00 FS	*- FS
40	1		*REAR LH SPORT RIM	Cut	800.00 FS	*400.00 FS
41	1		*REAR LH TYRE 205/45R16	Not Necessary	350.00 FS	*- FS
42	1		*SET ROCKER GARNISH LH CLIPS	Necessary	60.00 FS	*30.00 FS

F=Franchise part. S=SpcNett. L=ListItemDisc.

Sub Total (\$\$)	10,107.70	5,803.15
- List Item Discount on L Items 20.00/20.00% (\$\$)	1,503.54	942.63

Report was unsubmitted during this print-out.

No.	Qty	Part No.	Particulars	Condition	Repairer's	Amount
					Total Parts (S\$)	8,604.16
						4,860.52

Report was unsubmitted during this print-out.

Recommended Miscellaneous Items

There are no new miscellaneous items selected.

Recommended Labour

No	Particulars	Lab.Type	Repairer's	Amount
<u>Labour Items</u>				
1	TO REMOVE,REINSTALL ELECTRICAL WIRING HARNESS,CHECK LIGHTING,AND REWIRE FOR PARKING SENSOR	New	100.00	50.00
2	TO REMOVE,CHANGE FRONT SUSPENSION PARTS,ABSORBER,LOWER ARM,KNUCKLE ARM,WHEEL BEARING,BEARING HUB,DRIVE SHAFT,ANTI-ROLL BAR,TOP-ARM AND STEERING RACK AND PINION	New	350.00	100.00
3	TO REMOVE,CHANGE REAR SUSPENSION PARTS,AXLE CARRIAGE,ABSORBER,LOWER ARM,TOP ARM,TRAILING ARM,KNUCKLE ARM,WHEEL BEARING,BEARING HUB AND ETC	New	180.00	0.00
4	TO ROAD TEST DRIVING,CHECK AND RESETTNG WHEEL ALIGNMENTS SYSTEM	New	120.00	80.00
5	TO REMOVE,REINSTALL ROOF TOP TRIM UPHOLSTERY,CUSHION SEAT,TRIM GARNISH,TRIM LINER CARPET (TO FR)	New	100.00	0.00
6	TO TRANSFER DOOR GLASS,REGULATOR GEAR,MOTOR,RAILING,CHANNEL,TRIM BOARD,MECHANISM LOCK AND HANDLE	New	180.00	160.00
7	TO RE-SPRAY PAINTING ON THE CHANGE BODYPARTS,REPAIR PORTION,AND WHERE CONSISTENT TO THE ACCIDENT	New	1,600.00	1,200.00
8	TO PROVIDE LABOUR,WORKMANSHIP TO CHANGE THE ABOVE DAMAGED BODYPARTS,REPAIR,RE-CONSTRUCT AND RE-ALIGN BODY STRUCTURE,BODY ALIGNMENTS AND DAMAGED CONSISTENT TO THE ACCIDENT	New	700.00	500.00
9	TO APPLY ANTI-RUST CHEMICAL ON REPAIRED AND REPLACED PANEL	New	120.00	60.00
Gross Labour Cost (S\$)			3,450.00	2,150.00

Report was unsubmitted during this print-out.

< END OF ESTIMATES >