

SINGAPORE ACCIDENT STATEMENT

IMPORTANT NOTICE

1. Please report correctly the details of the accident to speed up the claims process.
2. This Form must be completed by the Policyholder and/or the Authorised Driver.
3. Information provided must be as truthful and accurate as possible. Any wilful misrepresentation or withholding of material facts may allow insurance companies to repudiate policy liability.
4. The issue and acceptance of this Form by insurance companies is not an admission of policy liability on the part of the insurance companies.
5. Any false reporting may be referred to the Police for investigation.
6. This report will be forwarded by the insurers of the GIA Records Management Centre established by the General Insurance Association of Singapore (GIA) for archiving and that copies of this report will, for a fee, be made available upon application by interested parties.
7. By the lodgement of this report to the insurers, you hereby consent to the archiving of this report at the centre and to copies of the report being made available aforesaid.

ACCIDENT STATEMENT

Date Of Report	13/08/2019 14:44
Date Of Accident	11/08/2019 18:40
Exact Location Of Accident	MSCP LEVEL 2 OF BLK 171A STIRLING ROAD
Country/State of Loss	SINGAPORE

DETAILS OF OWN VEHICLE

Vehicle Registration Number	SKR5235G
Insured/Policyholder	
Name Of Registered Owner	SERINA THAM WAI LING
NRIC No	S6947007F
Email Address	NOEMAIL
Mobile Phone No	(LOCAL) +65-84448441
Alternative Phone No	OFFICE-84448441

Vehicle Particulars

Manufacturer	NISSAN
Model	SYLPHY 1.6 CVT ABS D/AIRBAG 2WD 4DR
Exact Purpose for which vehicle was being used at time of accident	
Are you claiming under your own insurance policy for repair to your vehicle?	NO
If No, Please state action to be taken	THIRD PARTY
Vehicle Category	PRIVATE CAR
Insurance Company	
Name of Insurance Company	NTUC INCOME INSURANCE CO-OPERATIVE LTD
Type Of Coverage	COMPREHENSIVE
Fleet Policy	NO
Policy Number	5107164513 CLASSIC
Cover Note Number	

Driver

Name of Driver	SERINA THAM WAI LING
NRIC No	S6947007F
Date Of Birth	30/07/1969
Occupation	INDOOR
Date Of Driving Pass	25/06/1999
Driving Experience	20 YEARS AND 1 MONTH
Gender	FEMALE
Mobile Number	(LOCAL) +65-84448441
Fax Number	
Contact Number	OFFICE-84448441
Email Address	NOEMAIL

Address	BLK 699 #03-07 HOUGANG STREET 52
Postcode	530699
Was driver an employee of the Insured's Company	NO
If No, Relationship of the Driver with the Insured	OWNER
Vehicle Registration Number of Driver's Own Vehicle	-
	-
	-
Insurance Company of Driver's Own Vehicle	-
	-
	-

General Information of the Accident

Type Of Accident	SIDE SWIPE
Weather Conditions	CLEAR
Road Surface	DRY

Other Information

Was any foreign vehicle involved in this accident?	NO
Number of vehicles (including own vehicle) involved in the accident	2
Was any body injured in the Accident?	NO
Was any injured conveyed to hospital by ambulance?	NO
Was any other material or property damaged?	YES
I have been approached by unknown person(s) soliciting/offering accident claims assistance.	NO
Number of Passengers (Including Driver)	2
Passenger 1	NAME: : KONSTANCE LIM
	GENDER: : FEMALE

Details of Police Action

Was the accident reported to the police?	NO
If Yes, Please state which Police Station	
Was notice of intended Prosecution given?	NO
If Yes, against whom?	

Circumstances of Accident

REFER TO SKETCH PLAN ATTACHED

Attachment(s)

Are accident photos available for attachment?	YES
Was there any video captured by Car Camera?	NO
Was there any audio recorded?	NO

DETAILS OF OTHER VEHICLE PROPERTY 1

Vehicle Registration Number	SKB679B
Vehicle Make/Model/Colour	HONDA / CIVIC 1.6L AUTO
Details Of Properties	
Vehicle Category	PRIVATE CAR
Name of Driver	
NRIC/Passport Number	
Contact Number	
Address	
Postcode	
Insurance Company Name	
Nature Of Damage	
No. Of Passenger (Including Driver)	

SKETCH PLAN

IMPORTANT NOTICE

1. Please report correctly the details of the accident to speed up the claims process.
2. This Form must be completed by the Policyholder and/or the Authorized Driver.
3. Information provided must be as truthful and accurate as possible. Any willful misrepresentation or withholding of material facts may allow insurance companies to repudiate policy liability.
4. The issue and acceptance of this Form by insurance companies is not an admission of policy liability on the part of the insurance companies.
5. Any false reporting may be referred to the Police for investigation.
6. The report will be forwarded by the Insurers of the GIA Records Management Centre established by the General Insurance Association of Singapore (GIA) for archiving and that copies of this report will for a fee be made available upon application by interested parties.
7. By the lodging of this report to the Insurers, you hereby consent to the archiving of this report at the centre and to copies of the report being made available aforesaid.
8. Consent under the Personal Data Protection Act (PDPA)

I understand, acknowledge, agree and consent that:

- (a) My insurer, my workshop and the General Insurance Association of Singapore ("GIA") may/are permitted to collect, use, disclose and/or process my personal data/personal information set out in this [form] and any other personal information provided by me or possessed by my insurer (collectively the "Personal Information") and disclose and transfer such Personal Information to all Insurer(s) who have insured vehicle(s) involved in this accident (all insurer(s) who have insured vehicle(s) involved in this accident shall be collectively referred to as the "Insurers"), the Insurers' lawyers/law firms, the Monetary Authority of Singapore and any relevant government agency/authority (such as the police), for the purpose(s) of:
 - (i) processing, handling and/or dealing with my claims including the settlement of the claims and any necessary investigations relating to the claims;
 - (ii) investigating the accident and/or my claims;
 - (iii) carrying out and/or dealing with my instructions or responding to any enquiries by me;
 - (iv) administering my claims (including the mailing of correspondence, statements, invoices, reports or notices to me, which could involve disclosure of certain personal data about me to bring about delivery of the same as well as on the external cover of envelopes/mail packages); and/or
 - (v) complying with applicable law in administering, processing, handling and/or dealing with my claims (collectively the "Purposes");
- (b) all Insurer(s) who have insured vehicle(s) involved in this accident and the Insurers' lawyers/law firms, may/are permitted to collect, use, disclose and/or process my Personal Information for one or more of the above Purposes; and
- (c) my Personal Information may/are be disclosed by any of the Insurers and/or GIA to their third party service providers or external advisors (their lawyers/law firms), which may be based outside of Singapore, for one or more of the above Purposes;
- (d) my Personal Information will also be collected and used to compile claims history for the purpose of fraud detection, investigation and management in present and all future claims;
- (e) my Personal Information collected under this Form may be shared/ disclosed:
 - (i) to all Insurers and/or any other third parties that assist in evaluating, investigating, controlling or managing fraud, regulators, law enforcement and government agencies as reasonably required for the purposes stated, or
 - (ii) for complying with requirements under any regulations, laws or court orders.

 Driver's Signature
 Date & Time:

 Driver's Signature
 (If driver is not the policyholder)
 Date & Time:

IDAC KAKI BUKIT (VAC)
 23 Kaki Bukit Ave 4
 Singapore 415933
 Tel: 67416697 Fax: 67492305
 Email: info@idacnet.com.sg
 NEIC/IN No.:

SKETCH PLAN

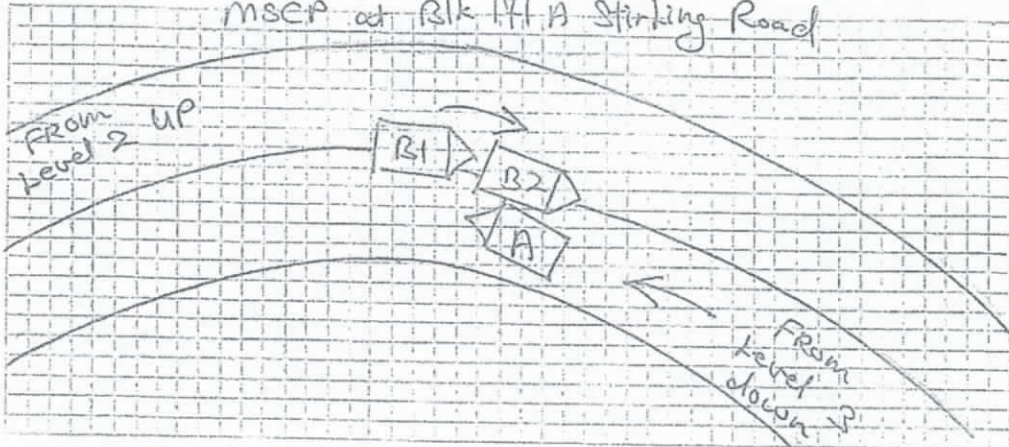

DESCRIBE CIRCUMSTANCES OF THE ACCIDENT

On 11/08/2019 at about 1840 hrs at mscp level 2 of Blk 171 A Stirling Road. I was exiting out from the above mentioned mscp from level 4 and when coming towards level 2, a vehicle (B) coming up without proper lookout and veered into my lane and hence collided onto my Front Right Portion of my vehicle (A) causing damages to my vehicle. I have one passenger inside my vehicle.

(A) SKR 5235 G

(B) SKB 679 B

Note: Please note that your insurer may have 14 days time frame for you to submit an Own Damage Claim under your own comprehensive policy. Please check your policy for more information.

DECLARATION

I/We declare the foregoing Particulars are true in every respect.

Policyholder's Signature
Date & Time:

Driver's Signature
(If driver is not the policyholder)
Date & Time:

IDAC KAKI BUKIT (VAC)
23 Kaki Bukit Ave 4
Singapore 415933
Tel: 67416697 Fax: 67492305
Email: vac@idac.com.sg
NR/EN No:

► Sylphy Used Vehicle List (8 vehicles)

Car Model	Price	Depreciation	Reg Date	Eng Cap	Mileage	Company	Availabi
Nissan Sylphy 1.6A	\$56,800	\$8,460 /yr	18-Aug-2015	1,598 cc	96,000 km	Henly Enterprises Co	Availabl

1 Owner, No Accident, Definitely Not Private Hire Unit, Agent Service, In House/Bank Loan Can Be Arranged,

Office No. - 67469930

Edward Ng - 97611791 | Shirley - 94596113 | Robin Yeo - 96302201

Nissan Sylphy 1.6A Premium	\$74,800	\$11,640 /yr	18-Aug-2015	1,598 cc	52,318 km	Starise Automobile	Availabl
-----------------------------------	-----------------	---------------------	--------------------	-----------------	------------------	---------------------------	-----------------

Looking For A Best Fuel Consumption Yet Low Monthly Installment Sedan? 1 Owner! Full Servicing Records At Tan Chong Motors. High Loan With Low Interest Rates, High Trade In Tailored For You. Call Us N...

Office No. - 64697277

Eric - 93863999 | Louis - 98163963 | Milo - 84483721 | Teo - 96116191

Nissan Sylphy 1.6A Premium	\$54,800	\$7,960 /yr	29-Sep-2015	1,598 cc	73,688 km	Yong Lee Seng Motor	Availabl
-----------------------------------	-----------------	--------------------	--------------------	-----------------	------------------	----------------------------	-----------------

Buy Now! Comes With 2 Years Free Servicing And 1 Year Free Maintenance In Our In House Workshop! Full Vicom Evaluation Report Provide To Understand The Condition Of The Car, To Give Every Purchase Wi...

Office No. - 68440123

Richmond Tang - 96200045 | Raymond Tang - 96250045

Nissan Sylphy 1.6A Premium	\$55,800	\$7,940 /yr	18-Nov-2015	1,598 cc	75,430 km	GOWheeler Pte Ltd	Availabl
-----------------------------------	-----------------	--------------------	--------------------	-----------------	------------------	--------------------------	-----------------

Low Interest Rate. 1 Year Warranty. Leasing Scheme, Balloon Scheme And In House Financing Available. Just Replaced Car Battery. Buy Wit Peace Of Mind. 1 Owner. 100% Genuine Mileage. Well Maintained...

Office No. - 69311212

Eric Sng - 92971329 | Ivan Gan - 81813725 | Didi Ng - 91295437 | Gwen Chen - 86138585

Nissan Sylphy 1.6A Premium	\$57,888	\$8,260 /yr	30-Nov-2015	1,598 cc	70,600 km	Motorist Pte Ltd	Availabl
-----------------------------------	-----------------	--------------------	--------------------	-----------------	------------------	-------------------------	-----------------

Pristine Condition 1 Owner Unit Always Parked Under Shelter. Extremely Well Maintained Interior And Exterior By Owner. Fully Serviced And Maintained By Agent (Tan Chong Motors). Workshop/STA Evaluatio...

Office No. - 65898800

Roman - 97251960 | Eugene Yeo - 98307999

Nissan Sylphy 1.6A Premium	\$57,300	\$8,140 /yr	01-Dec-2015	1,598 cc	71,500 km	Ka-Hup Vehicles Trading	Availabl
-----------------------------------	-----------------	--------------------	--------------------	-----------------	------------------	--------------------------------	-----------------

1 Owner Only, High Paper Rebate. Worth To Buy. High Loan Available. Regular Servicing At Agent. Super Smooth Engine. Huge Room Space Beautiful Interior And Exterior. Irresistible Deal. Call Us Now.

Office No. - 67415939

DJ Lim - 82333664 | Sebastian Tan - 88000500 | Johnson Lim - 90722292

Nissan Sylphy 1.6A Premium	\$58,800	\$8,340 /yr	18-Dec-2015	1,598 cc	63,239 km	Ritz Auto	Availabl
-----------------------------------	-----------------	--------------------	--------------------	-----------------	------------------	------------------	-----------------

1 Owner Unit, Definitely Not PH Unit, Fully Maintained And Serviced In Tan Chong Motor Since Day 1! Buy With A Peace Of Mind, View To Appreciate, No Chassis/Structural Damage. Immaculate Condition. Hi...

Office No. - 62556118

Simon Tan - 91261801 | Krist - 97113211 | Owyong - 97227737

Nissan Sylphy 1.6A Premium	\$56,300	\$7,890 /yr	30-Dec-2015	1,598 cc	80,000 km	GS Automobiles Pte Ltd	Availabl
-----------------------------------	-----------------	--------------------	--------------------	-----------------	------------------	-------------------------------	-----------------

Very Well Maintained Unit, Accident-Free, View To Believe. No Repairs Needed, All In Stock/Original Condition! Full/Flexible Loan Available! Trade-In Welcome! Call Us Now To Arrange For A Viewing!

Office No. - 64598083

Reuben - 92706549 | Lucas Ang - 91115994 | Sebastian - 96731681

sgCarMart is the number one car classifieds for parallel import cars, Toyota, Honda, Nissan, Mitsubishi & BMW. There are plenty of cars for sale even for COE cars, OPC cars, vans, trucks, hybrid cars, sports cars or station wagons. You can also buy from a car auction, look up car loans, financial services, low mileage cars, car brands, carpark rates & car insurance. We have new car dealers comprising parallel importers, authorised car dealers, and used car dealers on our site. Find new car price lists, new car launches and new car promotions, and also motoring advice, car