

Police Report Pg.1

Police Station Of Origin:  
Bedok North N.P.C  
30 Bedok North Road SINGAPORE 469676  
Tel No: 1800-2449999



T/20150411/2144

4 of 4

Report No. T/20150411/2144

CONTINUATION OF REPORT

Sketch Plan

Informant is not able to provide sketch plan

IMPORTANT: Please attach a copy of your vehicle's Insurance Certificate to this report. If you don't have the certificate with you now, please fax a copy to 65474885 stating the report number as reference.

Signature Of Officer Recording The Report: G / TOH JIAN ONG DARRICK	Signature Of Informant:
Signature Of Interpreter: Not applicable	Date/Time: 11/04/2015 18:31
Officer In Charge Of Case: TP / GIT / NEO CHIN LOONG Contact No.: 65476435	Classification Of Case:

Authentication Stamp  
NP168

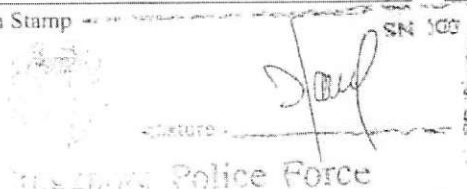

## SINGAPORE ACCIDENT STATEMENT

### IMPORTANT NOTICE

1. Please report correctly the details of the accident to speed up the claims process.
2. This Form must be completed by the Policyholder and/or the Authorised Driver.
3. Information provided must be as truthful and accurate as possible. Any wilful misrepresentation or withholding of material facts may allow insurance companies to repudiate policy ability
4. The issue and acceptance of this Form by insurance companies is not an admission of policy liability on the part of the insurance companies.
5. Any false reporting may be referred to the Police for investigation.
6. This report will be forwarded by the insurers of the insurers of the GIA Records Management Centre established by the General Insurance Association of Singapore(GIA) for archiving and that copies of this report will for a fee be made available upon application by interested parties.
7. By the lodgement of this report to the insurers, you hereby consent to the archiving of this report at the centre and to copies of the report being made available aforesaid.

### ACCIDENT STATEMENT

Date Of Report	11/04/2015 11:13
Date Of Accident	10/04/2015 01:20
Exact Location Of Accident	JUNCTION OF FORT RD & MOUNTBATTEN RD
Country/State of Loss	Singapore

### DETAILS OF OWN VEHICLE

Vehicle Registration Number	SKE7469D
<b>Insured/Policyholder</b>	
Name Of Registered Owner	TAN KENG WAN
NRIC No	S1157860H
Email Address	tannmark.hs@gmail.com
Mobile Phone No	(LOCAL) +65-98769229
Alternative Phone No	Others-98769229

### Vehicle Particulars

Manufacturer	KIA
Model	CERATO FORTE KOUP-1.6 (A)
Exact Purpose for which vehicle was being used at time of accident	RETURNING HOME
Are you claiming under your own insurance policy for repair to your vehicle?	Yes
If No, Please state action to be taken	
Vehicle Category	Private Car

### Insurance Company

Name of Insurance Company	AIG Asia Pacific Insurance Pte. Ltd.
Type Of Coverage	Comprehensive
Fleet Policy	No
Policy Number	2100295716
Cover Note Number	

### Driver

Name of Driver	TAN HONGSHEN MARK
NRIC No	S8614424G
Date Of Birth	29/05/1986
Occupation	Indoor
Date Of Driving Pass	08/08/2005
Driving Experience	9 Years And 8 Months
Gender	Male
Mobile Number	(Local) +65-98769229
Fax Number	
Contact Number	Others-98769229
EMail Address	tannmark.hs@gmail.com

Address  
 Postcode  
 Was driver an employee of the Insured's Company No  
 If No, Relationship of the Driver with the Insured Children  
 Vehicle Registration Number of Driver's Own Vehicle -  
 -  
 -  
 Insurance Company of Driver's Own Vehicle -  
 -  
 -

#### General Information of the Accident

Type Of Accident Collision- Cross Junction  
 Weather Conditions Clear  
 Road Surface Dry

#### Other Information

Was any foreign vehicle involved in this accident? No  
 Was any body injured in the Accident? Yes  
 Was any other material or property damaged? Yes  
 Was there any video captured by Car Camera? No  
 Number of Passengers (Including Driver) 2

#### Details of Police Action

Was the accident reported to the police? Yes  
 If Yes, Please state which Police Station  
 Police Station Name Traffic Police Division Hq  
 Police Station Address ROAD: 10 Ubi Avenue 3 , POSTCODE: 408865 , COUNTRY: Singapore  
 Police Station Contact TEL NO: 65470000 - FAX NO:  
 Was notice of intended Prosecution given? No  
 If Yes, against whom?

#### Circumstances of Accident

REFER ATTACHMENT  
 Are accident photos available for attachment? Yes

#### DETAILS OF OTHER VEHICLE PROPERTY 1

Vehicle Registration Number SHD5090R  
 Vehicle Make/Model/Colour TOYOTA WISH 1.8A / RED  
 Details Of Properties  
 Name of Driver  
 NRIC/Passport Number  
 Contact Number  
 Address  
 Postcode  
 Insurance Company Name  
 Nature Of Damage  
 No. Of Passenger (Including Driver)

#### Details of Witness

Name  
 Phone Number  
 Email Address

#### DETAILS OF INJURED PERSON 1

Name PASSENGER  
 Approximate Age  
 Injuries Sustain BRUISE & BLEEDING ON FOREHEAD

Injured person in which vehicle?

SHD5090R

Were seat belts worn?

Was injured conveyed to hospital by ambulance?

Address

Postcode

## Sketch Plan

### SKETCH PLAN

#### IMPORTANT NOTICE

1. Please report correctly the details of the accident to speed up the claims process.
2. This Form must be completed by the Policyholder and/or the Authorised Driver.
3. Information provided must be as truthful and accurate as possible. Any willful misrepresentation or withholding of material facts may allow insurance companies to repudiate policy liability.
4. The issue and acceptance of this Form by insurance companies is not an admission of policy liability on the part of the insurance companies.
5. Any false reporting may be referred to the Police for investigation.
6. The report will be forwarded by the insurers of the GIA Records Management Centre established by the General Insurance Association of Singapore (GIA) for archiving and that copies of this report will for a fee be made available upon application by interested parties.
7. By the lodgement of this report to the insurers, you hereby consent to the archiving of this report at the centre and to copies of the report being made available aforesaid.
8. **Consent under the Personal Data Protection Act (PDPA)**

I understand, acknowledge, agree and consent that:

(a) My insurer, my workshop and the General Insurance Association of Singapore ("GIA") may/are permitted to collect, use, disclose and/or process my personal data/personal information set out in this [form] and any other personal information provided by me or possessed by my insurer (collectively the "Personal Information") and disclose and transfer such Personal Information to all insurer(s) who have insured vehicle(s) involved in this accident (all insurer(s) who have insured vehicle(s) involved in this accident shall be collectively referred to as the "Insurers"), the Insurers' lawyers/law firms, the Monetary Authority of Singapore and any relevant government agency/authority (such as the police), for the purpose(s) of:

(i) processing, handling and/or dealing with my claims including the settlement of the claims and any necessary investigations relating to the claims;

(ii) investigating the accident and/or my claims;

(iii) carrying out and/or dealing with my instructions or responding to any enquiries by me;

(iv) administering my claims (including the mailing of correspondence, statements, invoices, reports or notices to me, which could involve disclosure of certain personal data about me to bring about delivery of the same as well as on the external cover of envelopes/mail packages); and/or

(v) complying with applicable law in administering, processing, handling and/or dealing with my claims.

(collectively the "Purposes")

(b) all insurer(s) who have insured vehicle(s) involved in this accident and the Insurers' lawyers/law firms, may/are permitted to collect, use, disclose and/or process my Personal Information for one or more of the above Purposes; and

(c) my Personal Information may/can be disclosed by any of the Insurers and/or GIA to their third party service providers or agents (including their lawyers/law firms), which may be sited outside of Singapore, for one or more of the above Purposes.

Policyholder's Signature / Date & Time

Driver's Signature (if driver is not the policyholder) / Date & Time

Witnessed by Reporting Centre Personnel

#### Sketch Plan

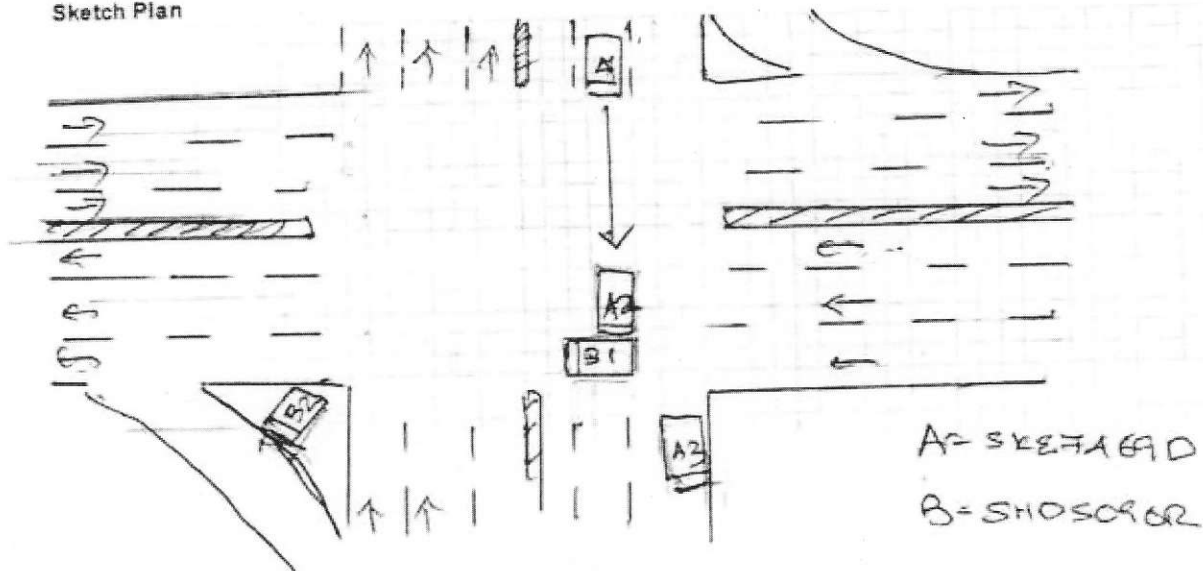

### Sketch Plan #2

Describe Circumstances of the Accident

REFER POLICE REPORT

### Declaration

We declare the foregoing particulars are true in every respect.

Policyholder's Signature / Date & Time

Driver's Signature (If driver is not the policyholder) / Date & Time

Witnessed by Reporting Centre  
Personnel

## Sketch Plan #3

Police Station Of Origin:  
Traffic Police Division HQ  
10 Ubi Avenue 3 SINGAPORE 408865  
Tel No: 65470000



T/20150410/2018

1 of 3

Report No. T/20150410/2018

## REPORT OF A TRAFFIC ACCIDENT

Date/Time Report Made: 10/04/2015 03:47		Vide Report No.:		Station Diary No.:	
<b>Informant's Particulars</b>					
Name of Informant: TAN HONG SHEN, MARK			Address: APT BLK 13 MARINE TERRACE #08-174 SINGAPORE 440013		
ID Type / ID No.: NRIC NO / S8614424G			Contact No.: Home/Office: Mobile: 98769229		
Nationality: SINGAPORE CITIZEN			Email:		
Sex: Male	Age: 28	Date of Birth: 29/05/1986	Type of Informant: Driver		
Race: Chinese			Language:		Institution / School Name:
Occupation: BANKER			Driving Licence Information: Class: 2B,3		Date of Expiry:

<b>General Information of the Accident</b>				
Type of Accident:	Injury Conveyed By Ambulance	Drink Drive: No	Date/Time of Accident: 10/04/2015 01:25	Type of Location: X-Junction
Location: Along Road 1 Traveling Toward Road 2 MOUNTBATTEN ROAD FORT ROAD				
Weather: Clear		Road Surface: Dry		Road Speed Limit:
Traffic Flow:		Traffic Control:		Traffic Volume: Light
Type of Collision: Between Moving Vehicles - Head To Side				Anyone conveyed by ambulance: No

<b>Details of Vehicle Involved</b>						
Vehicle No.	Type	Make	Model	Color	Condition	No of Passenger
SHD5090R	Car	TOYOTA	WISH 1.8 BI-FUEL AUTO	Red	Slightly Damaged	1
SKE7469D	Car	KIA	CERATO FORTE KOUP 1.6 6AT SX ABS D/AB SR	White	Slightly Damaged	1

Sketch Plan #4

Police Station Of Origin:  
Traffic Police Division HQ  
10 Ubi Avenue 3 SINGAPORE 408865  
Tel No: 65470000



T/20150410/2018

2 of 3

Report No. T/20150410/2018

CONTINUATION OF REPORT

Brief Details.

ON THE ABOVE DATE, TIME AND LOCATION MENTIONED

I WAS TRAVELLING ALONG FORT ROAD JUNCTION OF MOUNTBATTEN ROAD I WAS ON THE 2ND LANE ON THE OF 3 LANES ROADS. I SLOW DOWN TO CHECK FOR THE TRAFFIC LIGHT AND I THOUGHT THE TRAFFIC LIGHT WAS IN GREEN SO I PROCEED SUDDENLY ONE TAXI (SHD5090R) JUST WENT STRAIGHT AND I ALSO WENT STRAIGHT SO I COLLIDED TO THE REAR RIGHT SIDE PASSENGER DOOR AND THE TAXI (SHD5090R) JUST WENT STRAIGHT AND STOP AFTER THE NEXT JUNCTION. AND I GOT OUT OF MY VEHICLE (SKE7469D) TO CHECKED THE TAXI (SHD5090R) DRIVER CONDITION, AND THE PASSENGER WAS INJURED AND SOME PASSER BY ASSISTANCE MY CALLED AMBULANCE WHEN THE AMBULANCE ARRIVED THE PASSENGER WAS CONVERVED TO HOSPITAL FOR TREATMENT. WHEN THE TRAFFIC POLICE ARRIVED TOOK MY STATMENT AND THE TAXI DRIVER STATEMENT.



Sketch Plan #5

Police Station Of Origin:  
Traffic Police Division HQ  
10 Ubi Avenue 3 SINGAPORE 408865  
Tel No: 65470000



T/20150410/2018

3 of 3

Report No. T/20150410/2018

CONTINUATION OF REPORT

Sketch Plan

Informant is not able to provide sketch plan

IMPORTANT: Please attach a copy of your vehicle's Insurance Certificate to this report. If you don't have the certificate with you now, please fax a copy to 65474885 stating the report number as reference.

Signature Of Officer Recording The Report:  
TP /  
TEOH ZHI MING

Signature Of Interpreter:  
Not applicable

Officer In Charge Of Case:  
TP / GIT /  
NEO CHIN LOONG  
Contact No.: 65476435

Authentication Stamp  
NP168

Signature Of Informant:

Date/Time:  
10/04/2015 03:47

Classification Of Case:



# Status of Driving Licence

## Qualified Driving Licence

**Qualified Driving Licence Number**

S8614424G

**Status of Qualified Driving Licence**

Valid

**Class(es) of Qualified Driving Licence**

2B,3

**Expiry Date**

Lifetime unless revoked, suspended or disqualified

## Provisional Driving Licence

**Provisional Driving Licence Number**

S8614424G

**Status of Provisional Driving Licence**

No Licence

**Class(es) of Provisional Driving Licence**

**Expiry Date**

-

[HOME \(https://www.police.gov.sg/\)](https://www.police.gov.sg/)

[ABOUT US \(https://www.police.gov.sg/about-us\)](https://www.police.gov.sg/about-us)

[SGSECURE \(https://www.police.gov.sg/sgsecure\)](https://www.police.gov.sg/sgsecure)

[I-WITNESS \(https://www.police.gov.sg/iwitness\)](https://www.police.gov.sg/iwitness)

[COMMUNITY PROGRAMMES \(https://www.police.gov.sg/community-programme\)](https://www.police.gov.sg/community-programme)

[RESOURCES \(https://www.police.gov.sg/resources\)](https://www.police.gov.sg/resources)

[NEWS & PUBLICATIONS \(https://www.police.gov.sg/news-and-publications\)](https://www.police.gov.sg/news-and-publications)

[JOIN US \(https://www.police.gov.sg/join-us\)](https://www.police.gov.sg/join-us)

[FAQS \(https://va.ecitizen.gov.sg/cfp/CustomerPages/SPF/explorefaq.aspx\)](https://va.ecitizen.gov.sg/cfp/CustomerPages/SPF/explorefaq.aspx)

[CONTACT US \(https://www.police.gov.sg/content/contact-us\)](https://www.police.gov.sg/content/contact-us)

[E-FEEDBACK \(/content/policehubfeedback/efeedback.html\)](/content/policehubfeedback/efeedback.html)

[SITEMAP \(https://www.police.gov.sg/sitemap\)](https://www.police.gov.sg/sitemap)

**TRANS-CAB AUTO SERVICES PTE LTD**

NO.42 SUNGEI KADUT ST 1 SINGAPORE 729346

TEL NO.6287 6666 FAX NO.6366 8862

CO/GST REG NO.201019626G

**SHD5090R - AIG****ROEL**

Vehicle No.:  
 Chassis No.:  
 Vehicle Make:  
 Vehicle Model:  
 Date of Accident :  
 Third Party Insurer :

*Not Authorize*  
*6/1/2015 BT*  
*Boole Valve??*

**SHD 5090R - ROEL**  
**JTDER12W803003147**  
**TOYOTA**  
**WISH 1.8 BI-FUEL**  
**10.04.2015**  
**AIG**

**PART****LIST**

1	1	Front Bumper	\$	<i>Bumper</i> 487.80 ✓
2	1	Front Bumper Lower Absorber	\$	105.00 ?
3	1	Front Bumper Reinforcement	\$	270.00 ? } XNN
4	1	Front Bumper lower grille	\$	215.60 ?
5	1	Front Bumper side retainer RH	\$	<i>D.T</i> 68.00 ✓
6	1	Front Bumper side retainer LH	\$	<i>Sm</i> 68.00 X
7	1	Front bumper bracket LH	\$	<i>R</i> 49.00 X
8	1	Front bumper bracket RH	\$	<i>R</i> 49.00 X
9	1	Front bumper fog lamp cover LH	\$	<i>Sm</i> 17.60 X
10	1	Front Bumper fog lamp cover RH	\$	<i>Sm</i> 17.60 X
11	1	Front Support panel assy	\$	<i>R</i> 1,018.60 X } XNN
12	1	Front Brace panel	\$	<i>R</i> 79.57 X
13	1	Headlamp RH	\$	<i>Sm</i> 672.00 X
14	1	Headlamp RH inner panel	\$	<i>R</i> 732.00 X
15	1	Headlamp LH	\$	<i>Sm</i> 672.00 X
16	1	Headlamp LH inner panel	\$	<i>R</i> 732.00 X
17	1	Radiator assembly	\$	<i>Sm</i> 1,890.20 X
18	1	Radiator Grille	\$	<i>Sm</i> 169.80 X
19	1	Aircon condenser	\$	<i>Sm</i> 1,098.16 X
20	1	Engine splash cover RH	\$	148.50 ?
21	1	Steering rack & pinion assy	\$	2,639.44 ?
22	1	Front shock absorber assy RH	\$	<i>B.T</i> 465.00 ✓
23	1	Front lower arm RH	\$	517.14 ? XNN
24	1	Front knuckle arm RH	\$	<i>B.T</i> 408.95 ✓
25	1	Steering rack end RH	\$	205.21 ?
26	1	Steering tie-rod end RH	\$	210.90 ? } XNN
27	1	Front stabilizer bar RH	\$	367.60 ?
28	1	Front stabilizer bar link RH	\$	155.50 ?
29	1	Front stabilizer bar bracket RH	\$	138.00 ?
30	1	Front stabilizer bar bush RH	\$	117.27 ?
31	1	Drive Shaft RH	\$	855.25 ?
32	1	Drive Shaft LH	\$	745.62 ?
33	1	Front shock absorber assy LH	\$	465.00 ?

**TRANS-CAB AUTO SERVICES PTE LTD**

NO.42 SUNGEI KADUT ST 1 SINGAPORE 729346

TEL NO.6287 6666 FAX NO.6366 8862

CO/GST REG NO.201019626G

**SHD5090R - AIG****ROEL**

34	1	Front lower arm LH	\$	517.14	72 X NN
35	1	Front knuckle arm LH	\$	408.95	72
36	1	Front Seat Belt RH	\$	718.50	✓
37	1	Front Seat Belt tension RH	\$	NN 105.01	72 X NN
38	1	Front Seat Belt LH	\$	718.50	X
39	1	Front Seat Belt tension LH	\$	105.01	X
40	1	Front Fender RH	\$	R 698.00	✓
41	1	Front Fender Liner RH	\$	C R 307.62	✓
42	1	Front Fender indicator lamp RH	\$	Sm 79.83	X
43	1	Front fender inner wheel house panel RH	\$	R 595.72	X
44	1	Front Fender LH	\$	R 698.00	✓
45	1	Front Fender Liner LH	\$	Sm 307.62	X
46	1	Bonnet	\$	R 849.30	✓
47	1	Bonnet under weatherstrip seal	\$	Sm 59.99	X
48	1	Bonnet hinge RH	\$	R 68.00	X
49	1	Bonnet hinge LH	\$	R 68.00	X
50	1	Bonnet moulding	\$	Dec 161.97	✓
51	1	Bonnet lock	\$	R 75.02	X
52	1	Bonnet cable	\$	Sm 44.43	X
53	1	Bonnet centre 'TOYOTA' logo garnish	\$	NN 232.40	X
54	1	Front Windscreen	\$	C R 1,172.20	✓
55	1	Front Windscreen Moulding	\$	Sm 72.00	✓
56	1	Front windscreen pillar inner 614	\$	R 656.70	X
57	1	Front windscreen pillar outer 614	\$	R 766.20	✓
58	1	Front pillar inner garnish	\$	Sm 239.40	X
59	1	Room view mirror	\$	Sm 166.70	X
60	1	Windscreen washer tank - filler neck	\$	100.63	7 X NN
61	1	Windscreen washer tank	\$	Sm 138.33	X
62	1	Windscreen washer tank motor	\$	Sm 222.38	X
63	1	Gear box assy	\$	16,629.60	7
64	1	Gear box cross member	\$	1,211.90	7
65	1	Gear box cross member bracket	\$	199.80	7
66	1	Gear box mounting	\$	291.40	7
67	1	Engine block	\$	7,927.34	7
68	1	Engine mounting side	\$	174.65	7
69	1	Engine oil sump	\$	291.70	7
70	1	Engine oil sump strainer	\$	96.40	7
71	1	Engine overhaul gasket	\$	51.20	7
72	1	Engine oil sump sealant	\$	85.00	7
73	1	Engine splash cover RH	\$	148.50	7
74	1	Engine splash cover LH	\$	148.50	7
75	1	o/s front driver seat RH	\$	R 2458.45	X