

SINGAPORE ACCIDENT STATEMENT

IMPORTANT NOTICE

1. Please report correctly the details of the accident to speed up the claims process.
2. This Form must be completed by the Policyholder and/or the Authorised Driver.
3. Information provided must be as truthful and accurate as possible. Any wilful misrepresentation or withholding of material facts may allow insurance companies to repudiate policy liability.
4. The issue and acceptance of this Form by insurance companies is not an admission of policy liability on the part of the insurance companies.
5. Any false reporting may be referred to the Police for investigation.
6. This report will be forwarded by the insurers of the GIA Records Management Centre established by the General Insurance Association of Singapore (GIA) for archiving and that copies of this report will, for a fee, be made available upon application by interested parties.
7. By the lodgement of this report to the insurers, you hereby consent to the archiving of this report at the centre and to copies of the report being made available aforesaid.

ACCIDENT STATEMENT

Date Of Report	28/11/2019 09:41
Date Of Accident	27/11/2019 14:30
Exact Location Of Accident	PAYA LEBAR ROAD (NEAR CALTEX)
Country/State of Loss	SINGAPORE

DETAILS OF OWN VEHICLE

Vehicle Registration Number	SMP6333L
Insured/Policyholder	
Name Of Registered Owner	COMFORTDELGRO RENT-A-CAR PTE LTD
Co Reg No	198105775H
Email Address	NOEMAIL
Mobile Phone No	(LOCAL) +65-97673300
Alternative Phone No	OFFICE-68820888

Vehicle Particulars

Manufacturer	TOYOTA
Model	PRIUS-1.8 5DR HATCHBACK (A)
Exact Purpose for which vehicle was being used at time of accident	
Are you claiming under your own insurance policy for repair to your vehicle?	NO
If No, Please state action to be taken	THIRD PARTY
Vehicle Category	PRIVATE HIRE

Insurance Company

Name of Insurance Company	INDIA INTERNATIONAL INSURANCE PTE LTD
Type Of Coverage	COMPREHENSIVE
Fleet Policy	YES
Policy Number	D18MFL0003414
Cover Note Number	

Driver

Name of Driver	TEO SOONG CHEW
NRIC No	S1825899D
Date Of Birth	02/08/1967
Occupation	OUTDOOR
Date Of Driving Pass	19/12/1990
Driving Experience	28 YEARS AND 11 MONTHS
Gender	FEMALE
Mobile Number	(LOCAL) +65-97673300
Fax Number	
Contact Number	
EEmail Address	NOEMAIL

Address	BLK 164B RIVERVALE CRESCENT #14-296
Postcode	542164
Was driver an employee of the Insured's Company	NO
If No, Relationship of the Driver with the Insured	OTHER - HIRER
Vehicle Registration Number of Driver's Own Vehicle	-
	-
	-
Insurance Company of Driver's Own Vehicle	-
	-
	-

General Information of the Accident

Type Of Accident	SIDE SWIPE
Weather Conditions	CLEAR
Road Surface	DRY

Other Information

Was any foreign vehicle involved in this accident?	NO
Number of vehicles (including own vehicle) involved in the accident	2
Was any body injured in the Accident?	NO
Was any injured conveyed to hospital by ambulance?	NO
Was any other material or property damaged?	YES
I have been approached by unknown person(s) soliciting/offering accident claims assistance.	NO
Number of Passengers (Including Driver)	3
Passenger 1	NAME: : UNKNOWN GENDER: : MALE
Passenger 2	NAME: : UNKNOWN GENDER: : FEMALE

Details of Police Action

Was the accident reported to the police?	NO
If Yes, Please state which Police Station	
Was notice of intended Prosecution given?	NO
If Yes, against whom?	

Circumstances of Accident

ON 27/11/19 AT AROUND 1430HRS, I WAS DRIVING MY VEHICLE SMP6333L ALONG PAYA LEBAR ROAD TOWARDS GEYLANG ROAD. WHILE MOVING FORWARD ON LANE 3, SUDDENLY I FELT AN IMPACT ON RIGHT PORTION OF MY VEHICLE WHERE VEHICLE SKQ6859E COLLIDED ONTO MY VEHICLE. AS A RESULT MY VEHICLE'S RIGHT PORTION GOT DAMAGED. NOBODY WAS INJURED.

Attachment(s)

Are accident photos available for attachment?	YES
Was there any video captured by Car Camera?	YES
Was there any audio recorded?	NO

DETAILS OF OTHER VEHICLE PROPERTY 1

Vehicle Registration Number	SKQ6859E
Vehicle Make/Model/Colour	VOLVO V40
Details Of Properties	
Vehicle Category	PRIVATE CAR
Name of Driver	ANG YONG SHENG
NRIC/Passport Number	S8822953C
Contact Number	+6581308558

Address

Postcode

Insurance Company Name

Nature Of Damage

No. Of Passenger (Including Driver)

Sketch Plan

SKETCH PLAN

IMPORTANT NOTICE

1. Please report correctly the details of the accident to speed up the claims process.
2. This Form must be completed by the Policyholder and/or the Authorised Driver.
3. Information provided must be as truthful and accurate as possible. Any wilful misrepresentation or withholding of material facts may allow insurance companies to repudiate policy liability.
4. The issue and acceptance of this Form by insurance companies is not an admission of policy liability on the part of the insurance companies.
5. Any false reporting may be referred to the Police for investigation.
6. The report will be forwarded by the insurers of the GIA Records Management Centre established by the General Insurance Association of Singapore (GIA) for archiving and that copies of this report will for a fee be made available upon application by interested parties.
7. By the lodgment of this report to the insurers, you hereby consent to the archiving of this report at the centre and to copies of the report being made available aforesaid.
8. **Consent under the Personal Data Protection Act (PDPA)**

I understand, acknowledge, agree and consent that:

- (a) My insurer, my workshop and the General Insurance Association of Singapore ("GIA") may/are permitted to collect, use, disclose and/or process my personal data/personal information set out in this [form] and any other personal information provided by me or possessed by my insurer (collectively the "Personal Information") and disclose and transfer such Personal Information to all insurer(s) who have insured vehicle(s) involved in this accident (all insurer(s) who have insured vehicle(s) involved in this accident shall be collectively referred to as the "Insurers"), the Insurers' lawyers/law firms, the Monetary Authority of Singapore and any relevant government agency/authority (such as the police), for the purpose(s) of:
 - (i) processing, handling and/or dealing with my claims including the settlement of the claims and any necessary investigations relating to the claims;
 - (ii) investigating the accident and/or my claims;
 - (iii) carrying out and/or dealing with my instructions or responding to any enquiries by me;
 - (iv) administering my claims (including the mailing of correspondence, statements, invoices, reports or notices to me, which could involve disclosure of certain personal data about me to bring about delivery of the same as well as on the external cover of envelopes/mail packages); and/or
 - (v) complying with applicable law in administering, processing, handling and/or dealing with my claims. (collectively the "Purposes")
- (b) all insurer(s) who have insured vehicle(s) involved in this accident and the Insurers' lawyers/law firms, may/are permitted to collect, use, disclose and/or process my Personal Information for one or more of the above Purposes; and
- (c) my Personal Information may/can be disclosed by any of the Insurers and/or GIA to their third party service providers or agents (including their lawyers/law firms), which may be sited outside of Singapore, for one or more of the above Purposes.
- (d) my Personal Information will also be collected and used to compile claims history for the purpose of fraud detection, investigation and management in present and all future claims.
- (e) the information so collected under (d) above may be shared / disclosed:
 - (i) to all insurers and/or any other third parties that assist in evaluating, investigating, controlling or managing fraud, regulators, law enforcement and government agencies as reasonably required for the purposes stated, or
 - (ii) for complying with requirements under any regulations, laws or court orders.

Policyholder's Signature
Date & Time:

Driver's Signature
(If driver is not the policyholder)

Reporting Centre Personnel's Signature
Name: *Euhann Nairu*



Scanned with
CamScanner

27/11/19
17 16 HRS

Sketch Plan #2

SKETCH PLAN

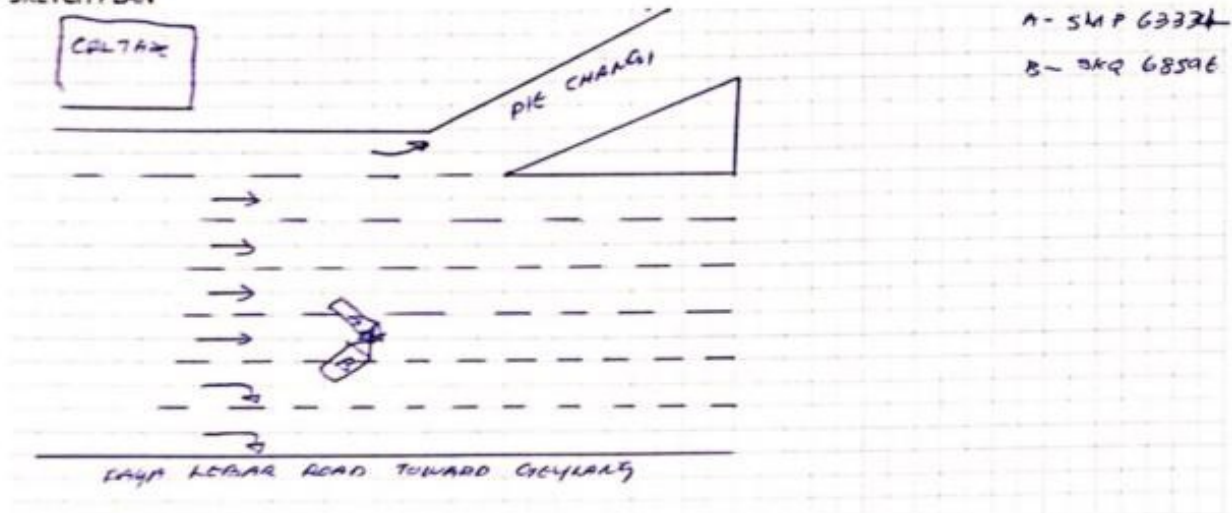

DESCRIBE CIRCUMSTANCES OF THE ACCIDENT

on 27/11/19 around 1420 hrs, I was driving my vehicle SMP 6332L along Saga labor road towards Guyana road. While moving forward on lane 3. Suddenly felt an impact on ~~left~~^{right} portion of my vehicle. where vehicle SKQ 68596 collided onto my vehicle. As a result my vehicle's right portion got damaged. Nobody was injured.

DECLARATION

I/We declare the foregoing particulars are true in every respect.

[Signature]

27/11/19
1715HRS

[Signature]

Richard Lauer



Scanned with
CamScanner

Accident Photo



Accident Photo



Accident Photo



Accident Photo



Accident Photo



Accident Photo



Accident Photo



Accident Photo



Accident Photo



Accident Photo



Accident Photo



Accident Photo



Identification Card

REPUBLIC OF SINGAPORE
IDENTITY CARD NO. **S1825899D**



Name
TEO SOONG CHEW

Race
CHINESE

Date of birth
02-08-1967

Sex
F

Country of birth
SINGAPORE



Identification Card

5057742



NRIC No. S1825899D



Date of Issue
06-07-2012

APT BLK 164B RIVERVALE CRESCENT #14-296
SINGAPORE 542164

NRIC No: S1825899D Date: 11/06/2016

Driving License



Driving License

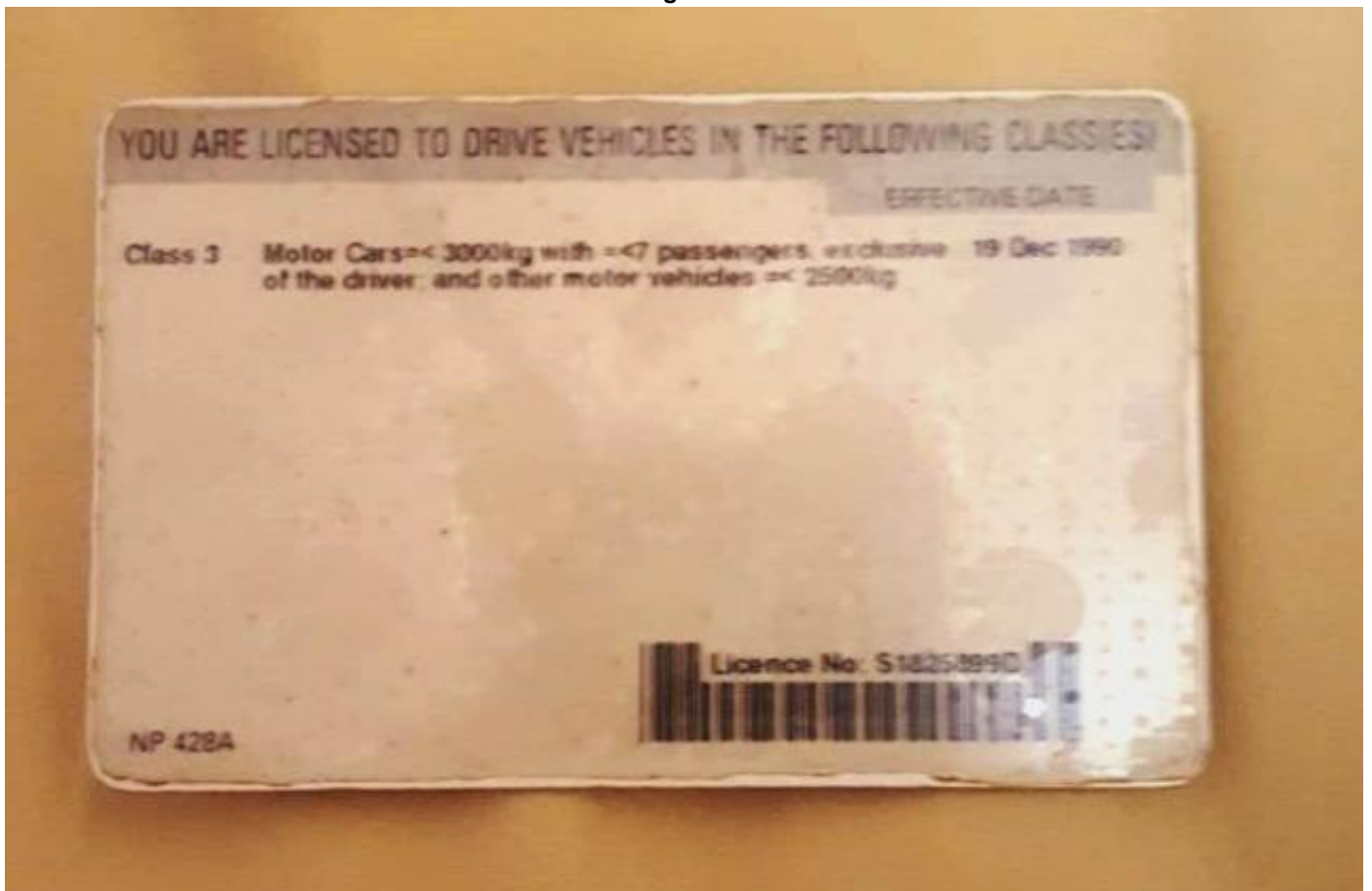

Vocational License



Vocational License

This card is not transferable and is the property of the Land Transport Authority (LTA). It must be surrendered to LTA on request. If found, please return to LTA, 10 Sin Ming Drive, Singapore 575701.

Type	Description	Issue Date
13	PRIVATE HIRE CAR VL	04/06/2018

