

## SINGAPORE ACCIDENT STATEMENT

### IMPORTANT NOTICE

1. Please report correctly the details of the accident to speed up the claims process.
2. This Form must be completed by the Policyholder and/or the Authorised Driver.
3. Information provided must be as truthful and accurate as possible. Any wilful misrepresentation or withholding of material facts may allow insurance companies to repudiate policy liability.
4. The issue and acceptance of this Form by insurance companies is not an admission of policy liability on the part of the insurance companies.
5. Any false reporting may be referred to the Police for investigation.
6. This report will be forwarded by the insurers of the GIA Records Management Centre established by the General Insurance Association of Singapore (GIA) for archiving and that copies of this report will, for a fee, be made available upon application by interested parties.
7. By the lodgement of this report to the insurers, you hereby consent to the archiving of this report at the centre and to copies of the report being made available aforesaid.

### ACCIDENT STATEMENT

Date Of Report	28/11/2019 08:55
Date Of Accident	27/11/2019 12:25
Exact Location Of Accident	PIE TOWARDS CHANGI AFTER TOA PAYOH EXIT
Country/State of Loss	SINGAPORE

### DETAILS OF OWN VEHICLE

Vehicle Registration Number	SMM6426T
<b>Insured/Policyholder</b>	
Name Of Registered Owner	MONG LYE KUAN
NRIC No	S7329880F
Email Address	NOEMAIL
Mobile Phone No	(LOCAL) +65-98895787
Alternative Phone No	Office-98895787

### Vehicle Particulars

Manufacturer	TOYOTA
Model	SIENTA-1.5 (A)
Exact Purpose for which vehicle was being used at time of accident	NORMAL USAGE
Are you claiming under your own insurance policy for repair to your vehicle?	YES
If No, Please state action to be taken	
Vehicle Category	PRIVATE CAR

### Insurance Company

Name of Insurance Company	AIG ASIA PACIFIC INSURANCE PTE. LTD.
Type Of Coverage	COMPREHENSIVE
Fleet Policy	NO
Policy Number	1900116946
Cover Note Number	

### Driver

Name of Driver	ONG YEW LONG
NRIC No	S7022282E
Date Of Birth	06/07/1970
Occupation	OUTDOOR
Date Of Driving Pass	28/03/2003
Driving Experience	16 YEARS AND 7 MONTHS

Gender	MALE
Mobile Number	(LOCAL) +65-94502720
Fax Number	
Contact Number	
E-Mail Address	18ATOM@GMAIL.COM
Address	38 LORONG 5 TOA PAYOH #08-493
Postcode	
Was driver an employee of the Insured's Company	NO
If No, Relationship of the Driver with the Insured	OWNER
Vehicle Registration Number of Driver's Own Vehicle	-
	-
	-
Insurance Company of Driver's Own Vehicle	-
	-
	-

#### General Information of the Accident

Type Of Accident	CHAIN COLLISION
Weather Conditions	CLEAR
Road Surface	DRY

#### Other Information

Was any foreign vehicle involved in this accident?	NO
Number of vehicles (including own vehicle) involved in the accident	4
Was any body injured in the Accident?	NO
Was any injured conveyed to hospital by ambulance?	
Was any other material or property damaged?	NO
I have been approached by unknown person(s) soliciting/offering accident claims assistance.	NO
Number of Passengers (Including Driver)	1

#### Details of Police Action

Was the accident reported to the police?	NO
If Yes, Please state which Police Station	
Was notice of intended Prosecution given?	NO
If Yes, against whom?	

#### Circumstances of Accident

PLEASE REFER TO ATTACHED SKETCH PLAN AND STATEMENT.

#### Attachment(s)

Are accident photos available for attachment?	YES
Was there any video captured by Car Camera?	YES
Was there any audio recorded?	NO

#### DETAILS OF OTHER VEHICLE PROPERTY 1

Vehicle Registration Number	SLR6829M
Vehicle Make/Model/Colour	TOYOTA PRIUS
Details Of Properties	
Vehicle Category	PRIVATE CAR
Name of Driver	LIMMENG HAW
NRIC/Passport Number	S1603724I
Contact Number	

Address  
Postcode  
Insurance Company Name  
Nature Of Damage  
No. Of Passenger (Including Driver)

DETAILS OF OTHER VEHICLE PROPERTY 2

Vehicle Registration Number SLB7876R  
Vehicle Make/Model/Colour HONDA  
Details Of Properties  
Vehicle Category PRIVATE CAR  
Name of Driver LOW THIA KHIANG  
NRIC/Passport Number S1177549G  
Contact Number  
Address  
Postcode  
Insurance Company Name  
Nature Of Damage  
No. Of Passenger (Including Driver)

DETAILS OF OTHER VEHICLE PROPERTY 3

Vehicle Registration Number SMK2637M  
Vehicle Make/Model/Colour TOYOTA  
Details Of Properties  
Vehicle Category PRIVATE CAR  
Name of Driver SHAFFIE BIN YUSOFF  
NRIC/Passport Number S1534958A  
Contact Number  
Address  
  
Postcode  
Insurance Company Name  
Nature Of Damage  
No. Of Passenger (Including Driver)

## Sketch Plan



### SKETCH PLAN

#### IMPORTANT NOTICE

1. Please report correctly the details of the accident to speed up the claims process.
2. This Form must be completed by the Policyholder and/or the Authorised Driver.
3. Information provided must be as truthful and accurate as possible. Any wilful misrepresentation or withholding of material facts may allow insurance companies to repudiate policy liability.
4. The issue and acceptance of this Form by insurance companies is not an admission of policy liability on the part of the insurance companies.
5. Any false reporting may be referred to the Police for investigation.
6. The report will be forwarded by the insurers of the GIA Records Management Centre established by the General Insurance Association of Singapore (GIA) for archiving and that copies of this report will for a fee be made available upon application by interested parties.
7. By the lodgment of this report to the insurers, you hereby consent to the archiving of this report at the centre and to copies of the report being made available aforesaid.
8. **Consent under the Personal Data Protection Act (PDPA)**

I understand, acknowledge, agree and consent that:

- (a) My insurer, my workshop and the General Insurance Association of Singapore ("GIA") may/are permitted to collect, use, disclose and/or process my personal data/personal information set out in this [form] and any other personal information provided by me or possessed by my insurer (collectively the "Personal Information") and disclose and transfer such Personal Information to all insurer(s) who have insured vehicle(s) involved in this accident (all insurer(s) who have insured vehicle(s) involved in this accident shall be collectively referred to as the "Insurers"), the Insurers' lawyers/law firms, the Monetary Authority of Singapore and any relevant government agency/authority (such as the police), for the purpose(s) of:
  - (i) processing, handling and/or dealing with my claims including the settlement of the claims and any necessary investigations relating to the claims;
  - (ii) investigating the accident and/or my claims;
  - (iii) carrying out and/or dealing with my instructions or responding to any enquiries by me;
  - (iv) administering my claims (including the mailing of correspondence, statements, invoices, reports or notices to me, which could involve disclosure of certain personal data about me to bring about delivery of the same as well as on the external cover of envelopes/mail packages); and/or
  - (v) complying with applicable law in administering, processing, handling and/or dealing with my claims. (collectively the "Purposes")
- (b) all insurer(s) who have insured vehicle(s) involved in this accident and the Insurers' lawyers/law firms, may/are permitted to collect, use, disclose and/or process my Personal Information for one or more of the above Purposes; and
- (c) my Personal Information may/can be disclosed by any of the Insurers and/or GIA to their third party service providers or agents (including their lawyers/law firms), which may be sited outside of Singapore, for one or more of the above Purposes.
- (d) my Personal Information will also be collected and used to compile claims history for the purpose of fraud detection, investigation and management in present and all future claims.
- (e) the information so collected under (d) above may be shared / disclosed:
  - (i) to all insurers and/or any other third parties that assist in evaluating, investigating, controlling or managing fraud, regulators, law enforcement and government agencies as reasonably required for the purposes stated, or
  - (ii) for complying with requirements under any regulations, laws or court orders.

		
Policyholder's Signature	Driver's Signature	Reporting Centre Personnel's Signature
Date & Time: 27/11/19 5.09 PM	(If driver is not the policyholder) Date & Time: 27/11/19 5.09 PM	Name: NRIC/FIN No.:

# SKETCH PLAN

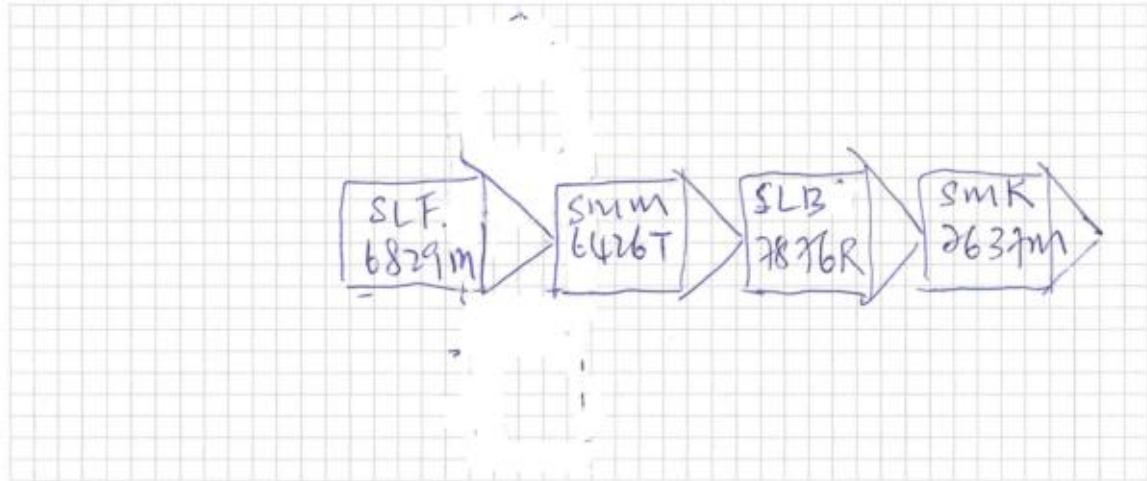

## DESCRIBE CIRCUMSTANCES OF THE ACCIDENT

I was driving along PIE. The vehicle in front of me suddenly jam brake. As a result I quickly jam the brake very hard and the car still did not stop in time. And I bang into SLB 7876R. I thought it was over but I felt another bang behind and I realised another car SLF 6829M has banged my car from behind. Afterward when I came out of my car to check, I saw there is another car involved in front also that is the first car SMK 2637M.

## DECLARATION

I/We declare the foregoing particulars are true in every respect.

Policyholder's Signature  
Date & Time: 27/11/19, 5:04pm

Driver's Signature  
(If driver is not the policyholder)  
Date & Time: 27/11/19, 5:09pm

Reporting Centre Personnel's Signature  
Name:  
NRIC/FIN No.:

**AIG**

**MOTOR ACCIDENT INTERVIEW FORM**

NAME (DRIVER) : Ong Yew Long  
VEHICLE NUMBER : SMW 6426 T  
DATE/TIME OF ACCIDENT : 27/11/19 / 12.25 pm  
PLACE OF ACCIDENT : PIE Towards after Tan Payoh Exit  
THIRD PARTY VEHICLE (IF ANY) : SLF6829M, SLB 7876R, SMK7637M

\*\*\*\*\*

WHERE DID YOU START YOUR JOURNEY AND WHERE WAS THE INTENDED DESTINATION BEFORE THE ACCIDENT?

Start from 38 Lorong 5 Tan Payoh to Bedok Residences.

DID YOU DRINK ANY ALCOHOLIC DRINKS BEFORE YOU DRIVE ON THE DAY OF THE ACCIDENT? IF YES, DID THE TRAFFIC POLICE CONDUCT ANY BREATHE-ANALYSER TEST ON YOU? IF YES, WHAT IS THE RESULT?

I DON'T DRINK AND I DID NOT DRINK ANY ALCOHOLIC DRINK Before or on the day.

WHAT IS THE TYPE OF COLLISION AND THE EXTENSIVENESS OF THE DAMAGES TO ALL VEHICLES INVOLVED?

I was sandwich in between the cars. front & back bumper collided.

WERE YOU OR YOUR PASSENGER/S INJURED? IF INJURED, WHICH HOSPITAL? WERE YOU TAKEN TO THE TRAFFIC POLICE FOR INVESTIGATION?

NIL

[Signature]  
Name: Ong Yew Long

**I Affirmed The Above Information Is Given To My Best Knowledge.**

AIG Asia Pacific Insurance Pte. Ltd.  
AIG Building 78 Shenton Way #07-16 Singapore 079120  
Tel: 6419 3000





## CERTIFICATE OF INSURANCE

### TOYOTA AUTO PROTECTOR PRIVATE VEHICLE

Name of Policyholder : MONG LYE KUAN (MENG LIJUN)  
Period of Insurance : 08 Jul 2019 To 07 Jul 2021  
Engine No. : 2NRX456055  
Chassis No. : MHFZ28H3900063763

Vehicle No. : SMM6426T  
Policy No. : 1900116946  
Endorsement No. :  
Issued Date : 10 Jul 2019

#### ABOUT THE COVER

Make/Model : TOYOTA SIENTA 1.5  
Engine Capacity/Tonnage : 1,496.00 CC  
Driver Restriction : NA  
Sum Insured : Market Value  
Off Peak Car : No  
First Year of Registration : 2019  
Insuring with COE/PAF : Yes

#### Person or Classes of Persons Entitled to Drive\* :

a) The Policyholder  
b) Any other person who is driving on the Policyholder's order or with his/her permission  
This Policy will indemnify the Policyholder or any authorised driver only if he/she meets the specified age condition.

You have to pay an additional sum of \$3,000 as "Young and/or Inexperienced Driver Excess" ("YIDR") if You are or Your Authorised Driver (named or unnamed) is under the age of 23 and/or has less than 2 years' driving experience.

Age Condition : All Age Condition

#### Limitation as to use\* :

Use only for social, domestic and pleasure purposes and for the Policyholder's business.  
This Policy does not cover use for hire or reward, driving tuition, driving test, racing, pace-making, reliability trial or speed-testing, the carriage of goods other than samples in connection with any trade or business or use for any purpose in connection with Motor Trade.

Loss of Use 1500cc - 1600cc

\* Limitations rendered inoperative by Section 8 of the Motor Vehicles (Third-Party Risks and Compensation) Act (Cap. 189), Section 95 of the Road Transport Act, 1987 (Malaysia) and Road Transport (Amendment) Act 2019, are not to be included under these headings.

#### EXCESS

##### Section 1

Fire - \$0 Own Damage - \$600 Theft - \$0 Flood Cover - \$0

##### Section 2

Property Damage - \$0

Windscreen : \$100

#### Named Driver and Excess (where applicable)

MONG LYE KUAN (MENG LIJUN) - \$600 (Own Damage)

#### APPROVED REPORTING CENTRES/AUTHORISED REPAIRERS (FOR CLAIMS RELATED REPAIRS)

1 Toyota Bodycare Centre (For accident repair & accident reporting) Add: 17 Ubi Road 4 Singapore 408611 Tel: 6631 1688  
2 Toyota Bodycare Centre (For accident repair & accident reporting) Add: 2 Pandan Crescent Singapore 128462 Tel: 6631 1188

For other Approved Reporting Centres/AIG Authorised Repairers, please contact our 24-hour accident emergency hotline at +65 6338 6200. Alternatively, you may refer to AIG website [www.aig.com.sg](http://www.aig.com.sg) or AIG SG Mobile App. Simply search and download "AIG SG" from iTunes or Google Play.

#### IMPORTANT NOTES

Hire Purchase Company/Employer's Loan: HONG LEONG FINANCE LTD

We hereby certify that the policy to which this Certificate of Insurance relates is issued in accordance with the provisions of the Motor Vehicles (Third Party Risks and Compensation) Act (Cap. 189), Part IV of the Road Transport Act, 1987 (Malaysia), Road Transport (Amendment) Act 2019 and Motor Vehicles (Third Party Risks) Rules, 1959 (Malaysia).

0504667254

INCHCAPE AUTO TOYOTA - BSTU028

33 LENG KEE ROAD

SINGAPORE 159102

Underwritten by AIG Asia Pacific Insurance Pte. Ltd.

AIG Asia Pacific Insurance Pte. Ltd.  
AUTHORISED REPRESENTATIVE

Sam Lam Helen Choo

**Francis Cher TCBC**

---

**From:** LK Mong <mlk7212@gmail.com>  
**Sent:** Wednesday, November 27, 2019 5:01 PM  
**To:** Francis Cher TCBC  
**Cc:** Axel Dearie  
**Subject:** Attention To AIG - SMM6426T

CAUTION: This email originated from outside of the organization (Inchcape). Do not click links or open attachments unless you recognise the sender and know the content is safe.

Dear Sir/Mdm

I, (Ms Mong Lye Kuan - S7329880F) am the registered owner of Vehicle Number SMM6426T.

This email is to confirm that my spouse (Mr Ong Yew Long - S7022282E) was driving the above mentioned vehicle today and are thereby authorised to submit the accident report on behalf of me.

Thank you for your kind attention.

Yours faithfully  
Ms Mong Lye Kuan  
Mobile 98895787





Driving License

**REPUBLIC OF SINGAPORE DRIVING LICENCE**



Licence Number: **S7022282E**

Name:

**ONG YEW LONG**

Birth Date: **06 Jul 1970**

Issue Date: **28 Mar 2003**



**REPUBLIC OF SINGAPORE DRIVING LICENCE**



Licence Number: **S7329880F**

Name:

**MONG LYE KUAN  
(MENG LIJUN)**

Birth Date: **24 Aug 1973**

Issue Date: **28 Apr 2003**



YOU ARE LICENSED TO DRIVE VEHICLES IN THE FOLLOWING CLASS(ES)

**Class 3** Motor Cars and Motor Tractors the weight of which unladen does not exceed 2500 kilograms

PASS DATE  
Feb 2005

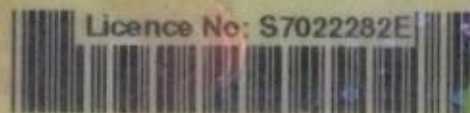

Licence No: S7022282E

NP 428A

YOU ARE LICENSED TO DRIVE VEHICLES IN THE FOLLOWING CLASS(ES)

**Class 3** Motor Cars and Motor Tractors the weight of which unladen does not exceed 2500 kilograms

PASS DATE

18 Jun. 1996

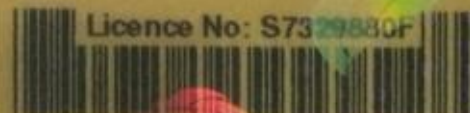

Licence No: S7329880F

NP 428A



Accident Photo

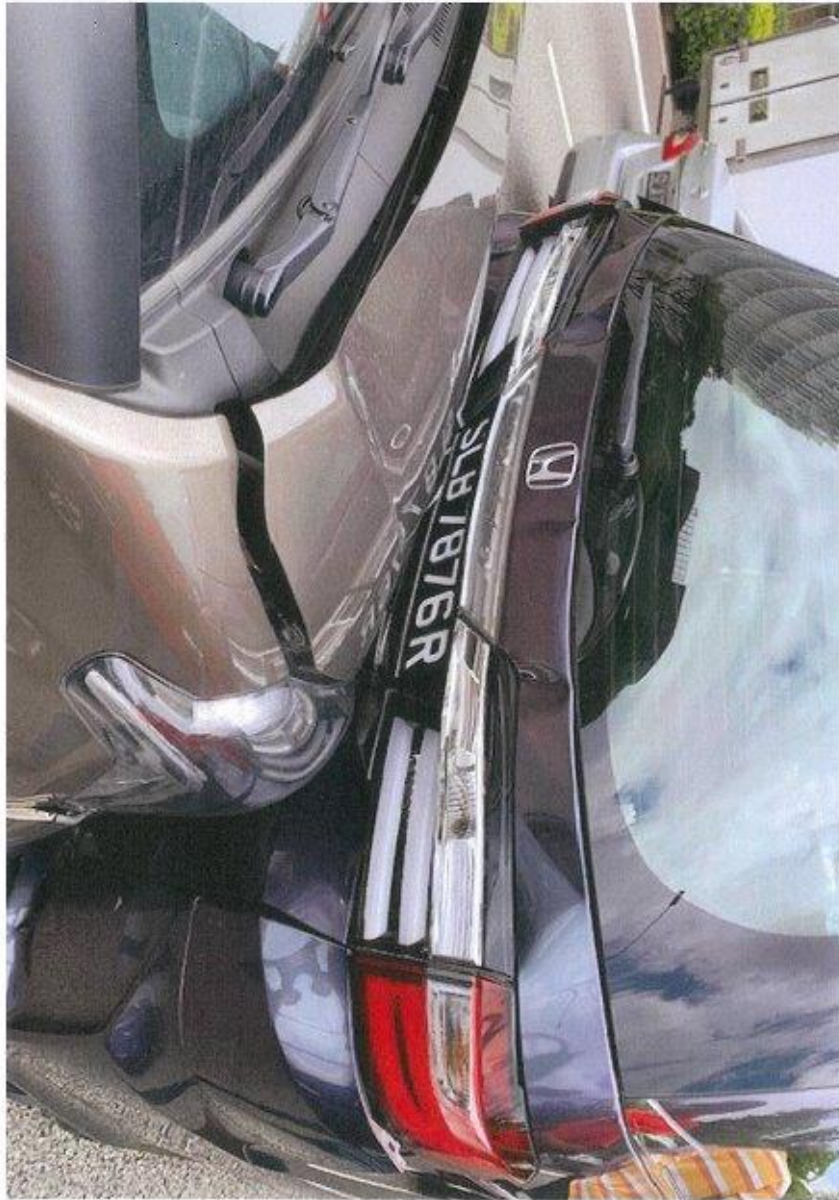

Accident Photo





Accident Photo

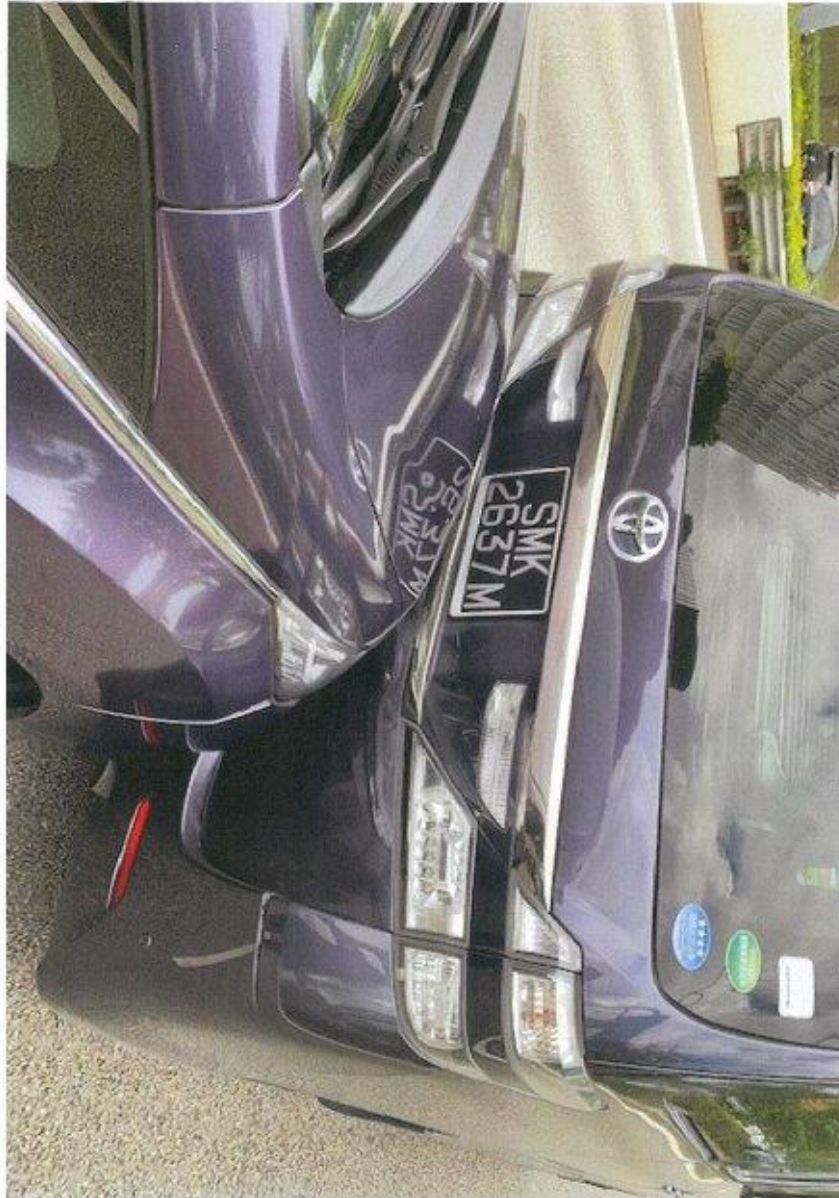

Accident Photo

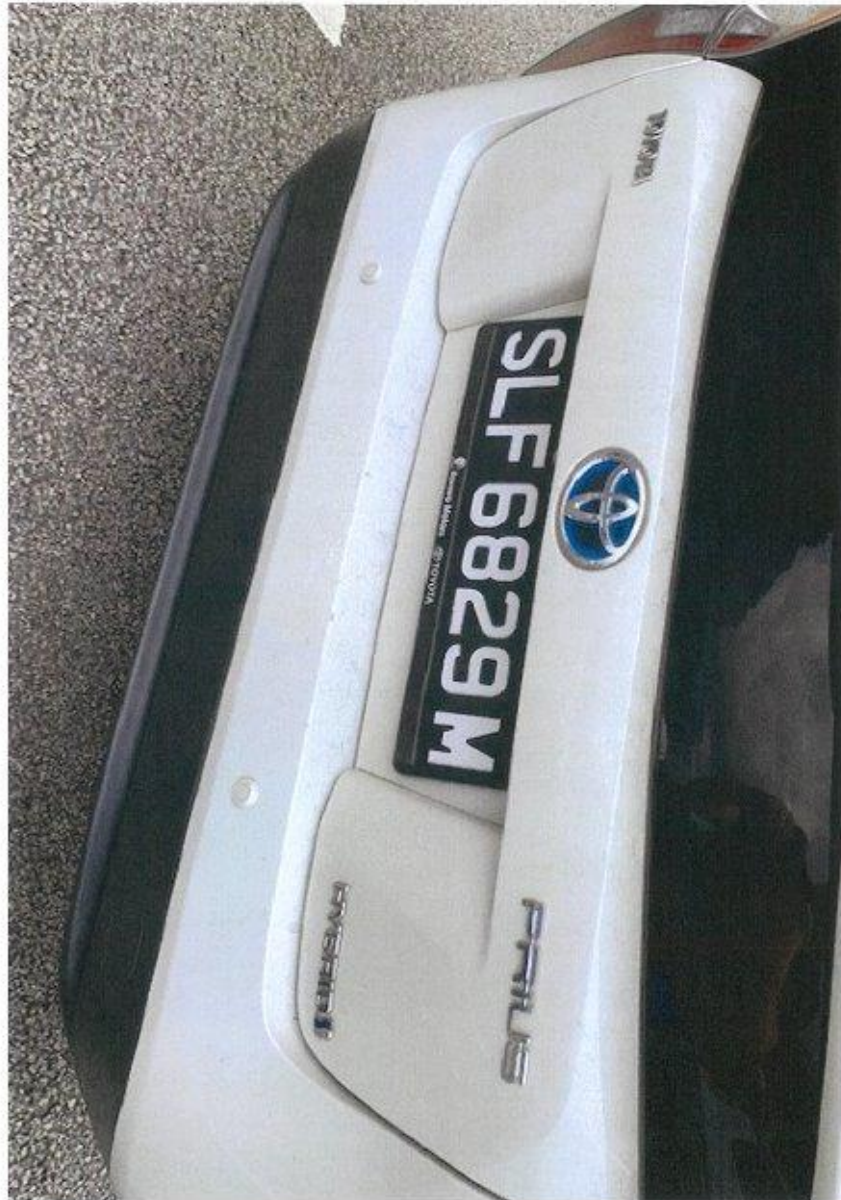



Accident Photo



Accident Photo



Accident Photo





Accident Photo



Accident Photo



Accident Photo





Accident Photo





Accident Photo



Accident Photo



Accident Photo





Accident Photo



Accident Photo

