

NATIONAL Assessment Centre Services

(wef 1 Jan 05) MNA 119 57688

Date In: 24/11/19-15:35	Job description	Date & Time Completed	Done by
Ref No: 119/ MNA 190211424	SAS e-filing		
Veh No: 5JP90692	E-mail (within 3hrs, AIC 2hrs)		
D.O.A: 28/11/19-14:25	i-Motor Claim Form		
OD: TP / Reporting Only	i-Motor W/O (Within: OD 2hrs, TP 4hrs)		
	i-Photo Uploaded		
TP Insurer:	Assessment/Survey Report		
	Ass't Report by Fax / Hand to Owner/Wksp		

Preferred Wksp / INC Assign Wksp / QW: (Tel: (Fax: (
TP Particulars:	Veh No: 91CF425	INC () / Non-INC ()
Owner / Driver: (Tel: (
Policy No: (Period: (Cover Type: (
Confirmed by: (Date: (Time: (
Insured/Driver Liability: ([Note-Est. Status (WO): N: 0-20%; P: 21-79% P: 80-100%]	
Year of Registration: (Warranty: YES () / NO ()	
Excess: (\$	Loading: \$1,000 () / \$2,000 ()	

General Remarks:-

() Walk-In Customer: Customer's information strictly Confidential & Strictly NO refer of repairer.

() Total Loss Case: to e-mail Insurer URGENTLY.

Drive-In () / Towed-In (); Invoice: YES () / NO (); Towing Co: ()

Remarks:	Date & Time Completed	Done by
1) Apply for Transport Allowance () / Courtesy Car ()		
2) QC Check / Post Repair Inspection ()		
3) Upload Resurvey Photo [Repair Cost > \$3000] ()		

Injury: _____

Date/Time	Actions

MNA 119 57688	Invoice Preparation Checklist	Am't (\$) In Bill	Am't (\$) Add Bill
Claimant's Particulars:-	1) AR: Accident Reporting (\$30);		
Driver/Owner:	2) DA: Damage Assessment (\$100); INC (\$80)		
Contact No:	3) TF: Towing Fee \$40/\$45		
Damaged Portion:	4) FT: Follow-Through Survey \$120		
	5) FT: Follow-Through Survey (Resurvey) \$30		
	For claiming against INC Only (wef 10 Jan 2005)		
	6) TR: Re-inspection \$75		
	7) N1: Idac DA + SMRT Survey \$160		
	8) NTUC Additional Services:-		
	QD*		
QC Checked by (Engr-In-Charge):	*N5: Courtesy Car / Tpt Allowance \$5		
	*N6: Repair Co-ordination \$10		
	*N7: Post Repair Inspection \$25		
	*N8: DV / Collect Excess Coordination \$5		
Auditors' Comments:-	TP (N11): TP (N11) against INC \$20		
Dat. 1:	9) N12: Idac Mobile 30		
Dat. 2 / 3:	Invoice dated	Fee Charged	
	Invoice dated	Fee Charged	

SINGAPORE ACCIDENT STATEMENT

IMPORTANT NOTICE

1. Please report correctly the details of the accident to speed up the claims process.
2. This Form must be completed by the Policyholder and/or the Authorised Driver.
3. Information provided must be as truthful and accurate as possible. Any wilful misrepresentation or withholding of material facts may allow insurance companies to repudiate policy liability.
4. The issue and acceptance of this Form by insurance companies is not an admission of policy liability on the part of the insurance companies.
5. **Any false reporting may be referred to the Police for investigation.**
6. This report will be forwarded by the insurers of the GIA Records Management Centre established by the General Insurance Association of Singapore (GIA) for archiving and that copies of this report will, for a fee, be made available upon application by interested parties.
7. By the lodgement of this report to the insurers, you hereby consent to the archiving of this report at the centre and to copies of the report being made available aforesaid.

ACCIDENT STATEMENT

Date Of Report	29/11/2019 15:35
Date Of Accident	28/11/2019 14:25
Exact Location Of Accident	KAKI BUKIT AVE 4
Country/State of Loss	SINGAPORE

DETAILS OF OWN VEHICLE

Vehicle Registration Number	SJP9069R
Insured/Policyholder	
Name Of Registered Owner	ONN KONG HWEE
NRIC No	S0007830A
Email Address	NOEMAIL
Mobile Phone No	(LOCAL) +65-96301597
Alternative Phone No	OFFICE-96301597

Vehicle Particulars

Manufacturer	HYUNDAI
Model	HD AVANTE 1.6 A
Exact Purpose for which vehicle was being used at time of accident	PRIVATE USE
Are you claiming under your own insurance policy for repair to your vehicle?	NO
If No, Please state action to be taken	THIRD PARTY
Vehicle Category	PRIVATE CAR

Insurance Company

Name of Insurance Company	MSIG INSURANCE (SINGAPORE) PTE. LTD.
Type Of Coverage	COMPREHENSIVE
Fleet Policy	NO
Policy Number	9VPCP1862490
Cover Note Number	

Driver

Name of Driver	ONN KONG HWEE
NRIC No	S0007830A
Date Of Birth	14/02/1954
Occupation	INDOOR
Date Of Driving Pass	19/10/1973
Driving Experience	46 YEARS AND 1 MONTH
Gender	MALE
Mobile Number	(LOCAL) +65-96301597
Fax Number	
Contact Number	OFFICE-96301597
Email Address	NOEMAIL

Address	BLK 117 POTONG PASIR AVENUE 1 #13-936
Postcode	350117
Was driver an employee of the Insured's Company	NO
If No, Relationship of the Driver with the Insured	OWNER
Vehicle Registration Number of Driver's Own Vehicle	-
	-
	-
Insurance Company of Driver's Own Vehicle	-
	-
	-

General Information of the Accident

Type Of Accident	SIDE SWIPE
Weather Conditions	CLEAR
Road Surface	DRY

Other Information

Was any foreign vehicle involved in this accident?	NO
Number of vehicles (including own vehicle) involved in the accident	2
Was any body injured in the Accident?	NO
Was any injured conveyed to hospital by ambulance?	
Was any other material or property damaged?	YES
I have been approached by unknown person(s) soliciting/offering accident claims assistance.	NO
Number of Passengers (Including Driver)	1

Details of Police Action

Was the accident reported to the police?	NO
If Yes, Please state which Police Station	
Was notice of intended Prosecution given?	NO
If Yes, against whom?	

Circumstances of Accident

ON STATED DATE AND TIME, AS I EXIT FROM THE MULTISTORY CARPARK TWDS KAKI BUKIT AVE 4, MY VEHICLE WAS STATIONARY STOPPED AT THE STOPPING LINE OF KAKI BUKIT AVE 4 TO CHECK ONCOMING VEHICLES ON MY LEFT SIDE BEFORE I CAN PROCEED, SUDDENLY I FELT AN IMPACT OF MY VEHICLE AND REALIZED THAT VEHICLE B GRAZED ONTO MY VEHICLE FRONT RIGHT PORTION.

Attachment(s)

Are accident photos available for attachment?	YES
Was there any video captured by Car Camera?	NO
Was there any audio recorded?	NO

DETAILS OF OTHER VEHICLE PROPERTY 1

Vehicle Registration Number	SKF42S
Vehicle Make/Model/Colour	
Details Of Properties	
Vehicle Category	PRIVATE CAR
Name of Driver	BOO YUIN YING
NRIC/Passport Number	G6828857L
Contact Number	
Address	
Postcode	
Insurance Company Name	
Nature Of Damage	
No. Of Passenger (Including Driver)	1

SKETCH PLAN

IMPORTANT NOTICE

1. Please report correctly the details of the accident to speed up the claims process.
2. This Form must be completed by the Policyholder and/or the Authorised Driver.
3. Information provided must be as truthful and accurate as possible. Any wilful misrepresentation or withholding of material facts may allow insurance companies to repudiate policy liability.
4. The issue and acceptance of this Form by insurance companies is not an admission of policy liability on the part of the insurance companies.
5. Any false reporting may be referred to the Police for investigation.
6. The report will be forwarded by the insurers of the GIA Records Management Centre established by the General Insurance Association of Singapore (GIA) for archiving and that copies of this report will for a fee be made available upon application by interested parties.
7. By the lodgment of this report to the insurers, you hereby consent to the archiving of this report at the centre and to copies of the report being made available aforesaid.
8. **Consent under the Personal Data Protection Act (PDPA)**

I understand, acknowledge, agree and consent that:

- (a) My insurer, my workshop and the General Insurance Association of Singapore ("GIA") may/are permitted to collect, use, disclose and/or process my personal data/personal information set out in this [form] and any other personal information provided by me or possessed by my insurer (collectively the "Personal Information") and disclose and transfer such Personal Information to all insurer(s) who have insured vehicle(s) involved in this accident (all insurer(s) who have insured vehicle(s) involved in this accident shall be collectively referred to as the "Insurers"), the Insurers' lawyers/law firms, the Monetary Authority of Singapore and any relevant government agency/authority (such as the police), for the purpose(s) of:
 - (i) processing, handling and/or dealing with my claims including the settlement of the claims and any necessary investigations relating to the claims;
 - (ii) investigating the accident and/or my claims;
 - (iii) carrying out and/or dealing with my instructions or responding to any enquiries by me;
 - (iv) administering my claims (including the mailing of correspondence, statements, invoices, reports or notices to me, which could involve disclosure of certain personal data about me to bring about delivery of the same as well as on the external cover of envelopes/mail packages); and/or
 - (v) complying with applicable law in administering, processing, handling and/or dealing with my claims.(collectively the "Purposes")
- (b) all insurer(s) who have insured vehicle(s) involved in this accident and the Insurers' lawyers/law firms, may/are permitted to collect, use, disclose and/or process my Personal Information for one or more of the above Purposes; and
- (c) my Personal Information may/can be disclosed by any of the Insurers and/or GIA to their third party service providers or agents(including their lawyers/law firms), which may be sited outside of Singapore, for one or more of the above Purposes.
- (d) my Personal Information will also be collected and used to compile claims history for the purpose of fraud detection, investigation and management in present and all future claims.
- (e) the information so collected under (d) above may be shared / disclosed:
 - (i) to all insurers and/or any other third parties that assist in evaluating, investigating, controlling or managing fraud, regulators, law enforcement and government agencies as reasonably required for the purposes stated, or
 - (ii) for complying with requirements under any regulations, laws or court orders.

Policyholder's Signature

Date & Time:

Driver's Signature

(If driver is not the policyholder)

Date & Time:

Reporting Centre Personnel's Signature

Name:

NRIC/FIN No.:

SKETCH PLAN

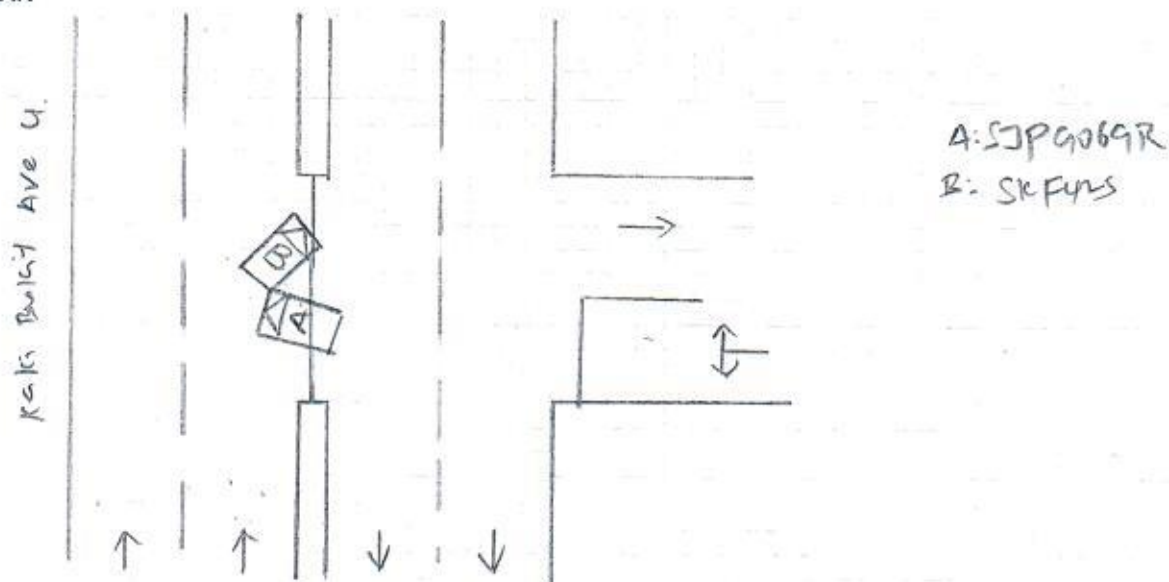

DESCRIBE CIRCUMSTANCES OF THE ACCIDENT

Refer to statement.

DECLARATION

I/We declare the foregoing particulars are true in every respect.

Policyholder's Signature

Date & Time:

Driver's Signature

(If driver is not the policyholder)

Date & Time:

Reporting Centre Personnel's Signature

Name:

NRIC/FIN No.:

**MSIG**

MSIG Insurance (Singapore) Pte. Ltd. (Co. Reg. No. 200412212G)
 4 Shenton Way, # 21-01, SGX Centre 2, Singapore 068807
 Tel +65 6827 7888, Fax +65 6827 7800
 msig.com.sg

CERTIFICATE OF INSURANCE

Motor Vehicles (Third Party Risks And Compensation) Act (Chapter 189)

Motor Vehicles (Third Party Risks And Compensation) Rules, 1960

Road Transport Act, 1987 (Malaysia)

Motor Vehicles (Third Party Risks) Rules, 1959 (Malaysia)

08 Apr 2019

A0633-001

MOTORMAX PLUS

CERTIFICATE No.

: 9VPCP1862490

1. Index Mark and Registration Number of Vehicle : SJP9069R
2. Chassis Number of Vehicle : KMH DU41BR9U728805
3. Name of Policyholder : ONN KONG HWEI
4. Effective date of the Commencement of Insurance for the purposes of the Act : 16 Apr 2019 00:01AM
5. Date of Expiry of Insurance : 15 Apr 2020
6. Persons or Classes of Persons entitled to drive*
- (a) The Policyholder.
- (b) Any other person who is driving on the Policyholder's order or with his permission.

Provided that the person driving is permitted in accordance with the licensing or other laws or regulations to drive the Motor Vehicle or has been so permitted and is not disqualified by order of a Court of Law or by reason of any enactment or regulation in that behalf from driving the Motor Vehicle.

And provided further that the Motor Vehicle is registered and licensed under the Road Traffic Act and its registration and licensing under the Road Traffic Act has not been cancelled at the time of the accident loss or damage.

7. Limitations as to Use*

Use only for social, domestic & pleasure purposes and for the Policyholder's business.

The Policy does not cover use for hire or reward, tuition, driving test, racing, pace-making reliability trial, speed-testing, the carriage of goods (other than samples) in connection with any trade, or business or use for any purpose in connection with the Motor Trade.

*Limitations rendered inoperative by Section 8 of the Motor Vehicle (Third-Party Risks and Compensation) Act (Chapter 189) and Section 95 of the Road Transport Act, 1987 (Malaysia), are not to be included under these headings.

I WE HEREBY CERTIFY that the Policy to which this Certificate relates is issued in accordance with the provisions of the Motor Vehicles (Third Party Risks & Compensation) Act (Chapter 189) and the Road Transport Act, 1987 (Malaysia).

For MSIG Insurance (Singapore) Pte. Ltd.

Approved Insurer

Not valid unless countersigned by Authorized Person

IMPORTANT NOTICE

This Certificate is not transferable to a new owner of the vehicle.

If for any reason the Insurance is terminated during its currency, the Certificate must be returned to the Insurer, or if the Certificate has been lost or destroyed a Statutory Declaration to that Effect must be made. Failure to comply with this obligation is an offence under the compulsory Insurance Legislation.

This Certificate must be returned if the insurance is suspended during its currency.

If you are involved in an accident, full details must be forwarded immediately to the Company.

FORM MX.1 (001)

(For the Issuance of Motor Certificate of Insurance only)

9VPCP1788050

MSD/VPCP/18-000619-00