

ASS. REC. BY:

REF: CS/FC1190210961 Kyf302

Special Instruction:

Surveyor: Kenneth

ASSIGNMENT (Office)

From (Person): Karant

of FC1

Date/Time: 29.11.19 10.45a.m

Estimated Cost:

Bill to:

OD / TP / WS / TP RES / OD RES / EVA / INV / MV / CS

To Inspect Vehicle No: SLV 9188A

Insured: SH 99166

at Workshop no/s Ah Lim motor

Tel: 64831244

of NO 10 Ann K Ind Park 29 #01.09

Policy No:

Claim No: B19 7549MPSH

Sum Insured:

Excess:

Make of Veh:

D.O.A. 26.11.2019

(Client's Record)

CA / REV / REP. / REV 24 HRS

Date/Time: 29.11.19 10.55a.m

Person Contacted:

Kila

H.O.D. Endorsement:

Vehicle IN/OUT

Date/Time	Action/Instruction (✓) Estimate
	SLV 9188A - X
	SH 99166 - CS/FC119014315/End 3 & 2 RPA - 15/11/2019
2/12/19	Email preli revised to FC1

ASS. REC. BY:

REF: 1021

## ASSIGNMENT

From: \_\_\_\_\_ Date: \_\_\_\_\_

Estimated Cost: \_\_\_\_\_

OD / TP / WS / TP RES / OD RES / EVA / INV / MV

To Inspect Vehicle No: \_\_\_\_\_

at Workshop m/s \_\_\_\_\_

of \_\_\_\_\_

Insured: \_\_\_\_\_

Policy No. \_\_\_\_\_

Claims No. \_\_\_\_\_

Sum Insured: \_\_\_\_\_ Excess: \_\_\_\_\_

(Client's Record)

Make of Veh: \_\_\_\_\_

(Policy Condition)

Remark: The veh had commenced its  
repair at the time of inspection.Bal. or Market Value: 90k

IDAC Accident Report: \_\_\_\_\_ Consistent? : Yes or No

GIA / PR Soon: \_\_\_\_\_ Consistent? : Yes or No

Est. Repairs: 9-10 days Res.: Yes or NoLum Sum: 1-B.1 % 3 Val.: Yes or No

CA / REV / REP. / 24 HRS

Date: \_\_\_\_\_ Person Contacted: \_\_\_\_\_

Vehicle: IN / OUT

Date / Time Action / Instruction

1 File pass to

18/12 81720-96 Cabin (Red 7113.88, 2910)

RECEIVED 18 FEB 2020

Date/Time, File Pass to?

☐

: Prel. Report

1)

☐

: Final Report

Date/Time, File Return to?

2) 18/2 - typst

Report Format :

CWS

Lump Sum / I.B.I. (\$) \_\_\_\_\_

17,220.96

Days Of Repair: 9Resurvey No. of Trip: 2

Add Fee:

☐ : Site Insp (\$) \_\_\_\_\_☐ : Interview (\$) \_\_\_\_\_☐ : Tech Invs (\$) \_\_\_\_\_☐ : Weekend (\$) \_\_\_\_\_

Survey Fee:

Transportation:

5 - RS \$1

Fees

Other

TOTAL

13 x 15 = 195

170 + 195

50

50 + 50

46

561

Veh No:

SLV 918RA

Yr Regn: 05, 12

Type: M.Car / M.Cycle / Bus / Van / Lorry / Taxi / Prime Mover /

Truck / Traller or

Make:

Sub Forester XT c.c. 1998

Colour:

M.P. White

A/C: Insured / Std / NI / NA

Sp. Reading:

46838

T/Radio: Insured / Std / NI / NA

Eng/No:

C/No:

JF1STGK854G 007993

Gen. Cond: Good / Fair / Poor / Burnt

Steering: In order / Jammed / Leaked / Burnt or

Brake: In order / Jammed / Leaked / Burnt or

Modl: Nil / Std / STD A/Rim or

Tyre Size: F: \_\_\_\_\_

R: \_\_\_\_\_

245 / 45 R19

BS / DUN / EXNOVA / GY / FS / LIZA / MIC / OHTSU / PIR / SUMI /  
TOYO / YOKO or

Front

R/Bal:

P

mm

Rear

R/Bal:

6

mm

L/Bal:

P

mm

L/Bal:

6

mm

D.O.A.

28/11/19

D.O.I.

29/11/19

Survey held at \_\_\_\_\_

Des. of Damages: Frt / Rear / O/S / N/S / U/C / Rooftop or

C/S body &amp; u/c

The U/C / Chassis frame / Body Structure affected due to collision.

### MOTOR SURVEY ASSIGNMENT

<b>Date</b>	28-11-2019	<b>Our Ref No.</b> D19007549MFSH
<b>Accident Date</b>	26-11-2019	<b>Claim Type.</b> Third Party
<b>Insured Vehicle</b>	SH9916G	<b>Third Party Vehicle.</b> SLV9188A
<b>Survey Location</b>	NO. 10 ANG MO KIO IND PARK 2A #01-09 AMK AUTOPOINT	
<b>Contact Person.</b>	EILEEN CHUA	
<b>Contact No.</b>	64831244/ 0	<b>Fax No.</b> 64836170
<b>Survey Type</b>	WITHOUT PREJUDICE:	
<b>Appointed Surveyor</b>	LKK AUTO CONSULTANTS PTE LTD	
<b>Contact Person</b>	NA	<b>Fax No.</b> 68416315
<b>Contact Number.</b>	NA	

### FOR DIRECT SETTLEMENT

Please submit to us the Tax Invoice together with letter of claim for Rental OR Loss of use (based on NIMA Benchmark rates) together with your survey report.

#### THIRD PARTY SURVEY REQUEST

<b>Cc : Workshop</b>	AH LIM MOTOR COMPANY	<b>Attention.</b> NIL
<b>Cc : TP Solicitor</b>	NA	<b>TP Solicitor Fax No.</b> NA
<b>Officer Incharge</b>	KARENT	

### IMPORTANT NOTE

Kindly submit the survey report via CWS within 14 days for survey assignment and 7 days for re-inspection.  
 This is a computer generated letter, no signature required.

**Veron Chen (LKKAuto)**

---

**From:** Veron Chen (LKKAuto)  
**Sent:** Monday, 2 December 2019 1:38 PM  
**To:** 'CWS Motor Claims'  
**Cc:** 'Karen Tan'; SUR  
**Subject:** RE: SURVEY ASSESSMENT - D19007549MFSH/1-SLV 9188A  
**Attachments:** SLV 9188A PRELI ADVISED.pdf

Dear Sir/Madam,

Enclosed preliminary revised of vehicle SLV 9188A

Date of survey: 29/11/2019

Number of days (estimated) : 10 days

Best Regards,

**Veron Chen** | Case Handler

**LKK Auto Consultants Pte Ltd**

Phone: 6256-3561 | email :sur@lkkauto.com | fax: 6256-4315

Blk 51, Paya Ubi Industrial Park, Ubi Avenue 1, #02-25 | S(408933)

---

**From:** Admin-D (LKKAuto) <admin-d@lkkauto.com>  
**Sent:** Friday, 29 November 2019 12:13 PM  
**To:** 'CWS Motor Claims' <cwsmotorclaims@msfirstcapital.com.sg>; assignments <assignments@lkkauto.com>  
**Cc:** 'Karen Tan' <karentan@msfirstcapital.com.sg>; SUR <sur@lkkauto.com>  
**Subject:** RE: SURVEY ASSESSMENT - D19007549MFSH/1

Dear Sir/Mdm,

Thank you for the assignment.

Best Regards

**G.NIVITHA**

**LKK Auto Consultants Pte Ltd**

Phone: 6841-1972 | email: assignments@lkkauto.com | fax: 6256-4315

Blk 51, Paya Ubi Industrial Park, Ubi Avenue 1, #02-25 | S(408933)

---

**From:** CWS Motor Claims [mailto:cwsmotorclaims@msfirstcapital.com.sg]  
**Sent:** Friday, 29 November 2019 10:45 AM  
**To:** [ASSIGNMENTS@LKKAUTO.COM](mailto:ASSIGNMENTS@LKKAUTO.COM)  
**Cc:** CWS Motor Claims <cwsmotorclaims@msfirstcapital.com.sg>; Karen Tan <karentan@msfirstcapital.com.sg>  
**Subject:** PRI: SURVEY ASSESSMENT - D19007549MFSH/1

Dear Sir/Mdm,

We refer to the above reference.

Please find attached the necessary documents for survey.

Kindly submit your report via CWS within the next 14 days.

**Note: All the accident reports are uploaded into CWS for your perusal.**

Best Regards,

Admin Team

Claim Workflow System

Motor Claims Department

MS First Capital Insurance Limited

Tel : 6507 3848

Fax : 6507 3849

**PS: This is a system generated mail. Please do not reply to this mail.**



This email has been checked for viruses by AVG antivirus software.

[www.avg.com](http://www.avg.com)



Auto  
Consultants  
Pte Ltd

Company Registration No. 199607198R

51 UBI AVE 1, #02-25 PAYA UBI INDUSTRIAL PARK, SINGAPORE 408933 TEL : (065) 62563561 FAX : (065) 62564315

Your ref: D19007549MFSH

Our ref: CS/FCI19021096/Kvf3

Date : 2/12/2019

The Motor Claims Department  
MS FIRST CAPITAL INSURANCE LTD

***WITHOUT PREJUDICE***

Dear Sir/Madam,

**INITIAL INSPECTION REPORT OF VEHICLE NO. SLV 9188A**

We thank for your instruction on 29/11/2019

Please be informed that we had conducted the inspection of the above mentioned vehicle on 29/11/2019 at the premises of M/s AH LIM MOTOR COMPANY and have the following to report:-

Workshop Estimate Amount	: S\$21,855.88
Revised Estimate Amount	: S\$11,279.76
"Check" Items Amount	: S\$5,894.24
Market Value	: S\$
LTA Reimbursement Value	: S\$
Nett Value	: S\$

**Description of Damage:**

The vehicle sustained damages at the  
o/s body and undercarriage

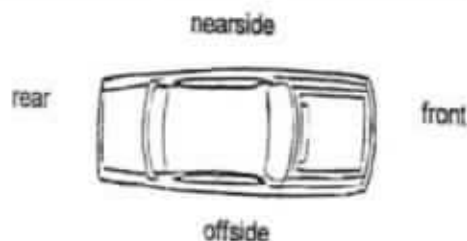

**Comments/Present Status:**  
Damages Consistent

Yours faithfully,

Kenneth Kong  
**Licensed Appraiser**

> Back to OneMotoring

Enquire PARF/COE Rebate for Registered Vehicle

Vehicle Owner Particulars

Owner ID Type: Singapore NRIC  
Owner ID: 019A

Vehicle Details

Vehicle No.: SLV9188A  
Vehicle to be Exported: Yes  
Intended Deregistration Date: 26 Nov 2019  
Vehicle Make: SUBARU  
Vehicle Model: FORESTER 2.0XT CVT AWD SR  
Primary Colour: White  
Manufacturing Year: 2017  
Engine No.: FA20B975064  
Chassis No.: JF1SJGK85HG087993  
Maximum Power Output: 177.0 kW (237 bhp)  
Open Market Value: \$17,931.00  
Original Registration Date: 25 May 2017  
First Registration Date: 25 May 2017  
Transfer Count: 1  
Actual ARF Paid: \$17,931.00

Intended PARF Rebate Details

PARF Eligibility: Yes  
PARF Eligibility Expiry Date: 24 May 2027  
PARF Rebate Amount: \$13,448.00

Intended COE Rebate Details

COE Expiry Date: 24 May 2027  
COE Category: B - Car above 1600cc or 97kW (130bhp)  
COE Period(Years): 10  
QP Paid: \$54,406.00  
COE Rebate Amount: \$40,762.00  
Total Rebate Amount: \$54,210.00

The information contained herein is correct as at 26 Nov 2019

OK



redefining / insurance

AXA Insurance Pte Ltd  
 1800 880 4888 (Within Singapore)  
 (65) 6880 4888 (International)  
 (65) 6880 4740  
 customer.care@axa.com.sg  
 www.axa.com.sg

# Certificate of Insurance

account number  
 03364

-Motor Vehicles (Third-Party Risks and Compensation) Act, (Chapter 189) - Motor Vehicles (Third-Party Risks and Compensation) Rules, 1960 - Road Transport Act, 1987 (Malaysia)  
 -Motor Vehicles (Third-Party Risks) Rules, 1959 (Malaysia)

## Policy details

Policyholder name	ONG WEI LIANG RYAN	Certificate number	GA320892 / 1
Cover	Comprehensive	Chassis number	JF1S1JGH85HG087993
Plan name	Peace	Engine number	FA208975064
NCD applicable	20%		
Vehicle registration number	SLV9188A		
Period of Insurance	from 25/05/2019 to 24/05/2020 (both dates inclusive)		
Finance loan company	DBS BANK LTD		

## Persons or classes of persons entitled to drive\*

- (a) The Policyholder
- (b) Any Named Driver as stated in the Policy:
  - 1. WANG WELING JOAN
- (c) Any person who is driving on the Policyholder's order or with their permission

Provided that the person driving is permitted in accordance with the licensing or other laws or regulations to drive the Motor Vehicle or has been so permitted and is not disqualified by order of a Court of Law or by reason of any enactment or regulation in that behalf from driving the Motor Vehicle.

## Limitation as to use\*

Use only for social, domestic and pleasure purposes and for the Policyholder's business.

The policy does not cover - use for hire or reward, racing, pace-making, reliability trial, speed testing, the carriage of goods other than samples in connection with any trade or business or use for any purpose in connection with motor trade; or when the Motor Car, whether stationary, in use or otherwise, is in or on, a racing track, circuit, route, course or any other roads by whatever name called that are typically used for racing, pace-making or such similar purposes.

\* Limitations rendered inoperative by Section 6 of the Motor Vehicles (Third-Party Risks and Compensation) Act, (Chapter 189) and Section 95 of the Road Transport Act, 1987 (Malaysia), are not to be included under these headings.

## EXCESS

Windscreen Excess

Not Applicable

An Additional Excess is applicable as follows:

1. S\$500 for unnamed Authorised Driver
2. S\$500 for declared Young and Inexperienced Driver
3. S\$5,000 for undeclared Young and Inexperienced Drivers. This additional excess is reduced to S\$2,500 if You have chosen AXA Premium Workshops.

## Additional clauses & endorsements to your policy

Nil

I/We hereby certify that the policy to which this Certificate relates is issued in accordance with the provision of the Motor Vehicles (Third Party Risks and Compensation) Act, (Chapter 189) and Part IV of the Road Transport Act, 1987 (Malaysia).

AXA Insurance Pte Ltd

Authorised signature

## Important note

Policyholders are warned that on the sale of a motor vehicle they must surrender the Certificate of Insurance and the Policy to the insurance company. If the Certificate of Insurance has been lost or destroyed a Statutory Declaration to the effect must be made. Failure to comply with this obligation is an offence under the Motor Vehicle (Third-Party Risks and Compensation) Act (Cap. 189). The Premium Warranty Clause requires the premium to be paid in full within a specific period failing which there would be no liability under the policy, renewal certificate, endorsement etc.



## SINGAPORE ACCIDENT STATEMENT

### IMPORTANT NOTICE

1. Please report correctly the details of the accident to speed up the claims process.
2. This Form must be completed by the Policyholder and/or the Authorised Driver.
3. Information provided must be as truthful and accurate as possible. Any wilful misrepresentation or withholding of material facts may allow insurance companies to repudiate policy liability.
4. The issue and acceptance of this Form by insurance companies is not an admission of policy liability on the part of the insurance companies.
5. **Any false reporting may be referred to the Police for investigation.**
6. This report will be forwarded by the insurers of the GIA Records Management Centre established by the General Insurance Association of Singapore (GIA) for archiving and that copies of this report will, for a fee, be made available upon application by interested parties.
7. By the lodgement of this report to the insurers, you hereby consent to the archiving of this report at the centre and to copies of the report being made available aforesaid.

### ACCIDENT STATEMENT

Date Of Report	26/11/2019 18:18
Date Of Accident	26/11/2019 10:25
Exact Location Of Accident	INTERSECTION OF YIO CHU KANG RD & ANG MO KIO AVE 5
Country/State of Loss	SINGAPORE

### DETAILS OF OWN VEHICLE

Vehicle Registration Number	SLV9188A
<b>Insured/Policyholder</b>	
Name Of Registered Owner	RYAN ONG WEI LIANG
NRIC No	S8341019A
Email Address	RYANJOAN.OWL@GMAIL.COM
Mobile Phone No	(LOCAL) +65-91918681
Alternative Phone No	OTHERS-91918681

### Vehicle Particulars

Manufacturer	SUBARU
Model	FORESTER 2.0XT CVT AWD SR
Exact Purpose for which vehicle was being used at time of accident	PRIVATE USE
Are you claiming under your own insurance policy for repair to your vehicle?	NO
If No, Please state action to be taken	THIRD PARTY
Vehicle Category	PRIVATE CAR

### Insurance Company

Name of Insurance Company	AXA INSURANCE PTE LTD
Type Of Coverage	COMPREHENSIVE
Fleet Policy	NO
Policy Number	GA320892
Cover Note Number	25/05/2019 - 24/05/2020

### Driver

Name of Driver	RYAN ONG WEI LIANG
NRIC No	S8341019A
Date Of Birth	28/12/1983
Occupation	INDOOR
Date Of Driving Pass	21/09/2002
Driving Experience	17 YEARS AND 2 MONTHS
Gender	MALE
Mobile Number	(LOCAL) +65-91918681
Fax Number	
Contact Number	OTHERS-91918681
Email Address	RYANJOAN.OWL@GMAIL.COM

Address 17 FERNVALE LANE #19-19  
 Postcode 797498  
 Was driver an employee of the Insured's Company NO  
 If No, Relationship of the Driver with the Insured OWNER  
 Vehicle Registration Number of Driver's Own Vehicle -  
 -  
 -  
 Insurance Company of Driver's Own Vehicle -  
 -  
 -

#### General Information of the Accident

Type Of Accident COLLISION - CROSS JUNCTION  
 Weather Conditions CLEAR  
 Road Surface DRY

#### Other Information

Was any foreign vehicle involved in this accident? NO  
 Number of vehicles (including own vehicle) involved in the accident 2  
 Was any body injured in the Accident? YES  
 Was any injured conveyed to hospital by ambulance? NO  
 Was any other material or property damaged? YES  
 I have been approached by unknown person(s) soliciting/offering accident claims assistance. NO  
 Number of Passengers (Including Driver) 3  
 Passenger 1  
 NAME: : WANG WELING, JOAN  
 GENDER: : FEMALE  
 Passenger 2  
 NAME: : VERA ONG YA LE  
 GENDER: : FEMALE

#### Details of Police Action

Was the accident reported to the police? NO  
 If Yes, Please state which Police Station  
 Was notice of intended Prosecution given? NO  
 If Yes, against whom?

#### Circumstances of Accident

REFER TO THE ATTACHED SKETCH PLAN BY DRIVER.

#### Attachment(s)

Are accident photos available for attachment? YES  
 Was there any video captured by Car Camera? YES  
 Was there any audio recorded? NO

#### DETAILS OF OTHER VEHICLE PROPERTY 1

Vehicle Registration Number SH9916G  
 Vehicle Make/Model/Colour  
 Details Of Properties  
 Vehicle Category TAXI  
 Name of Driver LIM KEE SIONG  
 NRIC/Passport Number S1264035H  
 Contact Number  
 Address  
 Postcode

Insurance Company Name

Nature Of Damage

No. Of Passenger (Including Driver)

#### DETAILS OF INJURED PERSON 1

Name RYAN ONG WEI LIANG  
Approximate Age  
Injuries Sustain HAND ABRASION & BODY UNWELL  
Injured person in which vehicle? SLV9188A  
Were seat belts worn?  
Was this injured conveyed to hospital by ambulance?  
Address  
Postcode

#### DETAILS OF INJURED PERSON 2

Name WANG WELING, JOAN  
Approximate Age  
Injuries Sustain BODY UNWELL  
Injured person in which vehicle? SLV9188A  
Were seat belts worn?  
Was this injured conveyed to hospital by ambulance?  
Address  
Postcode

#### DETAILS OF INJURED PERSON 3

Name VERA ONG YA LE  
Approximate Age  
Injuries Sustain BODY UNWELL  
Injured person in which vehicle? SLV9188A  
Were seat belts worn?  
Was this injured conveyed to hospital by ambulance?  
Address  
Postcode

# Sketch Plan Pg. 1

Date of accident: 26/11/19 Time: 10:25 Location: Intersection of YIO EBU ROAD & AMK AVE S  
 My Vehicle A: SLV 9188A Vehicle B: SH 99165 Vehicle C: —

## SKETCH PLAN

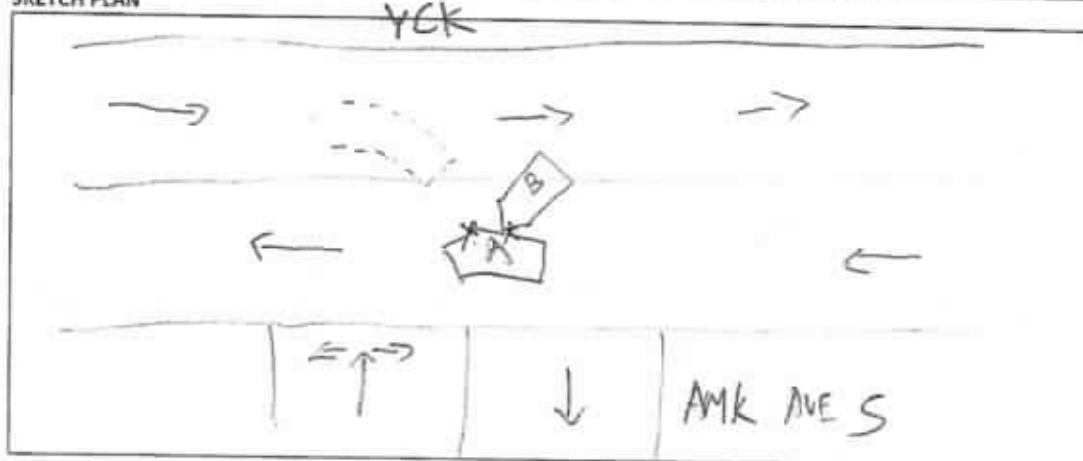

## DESCRIBE CIRCUMSTANCES OF THE ACCIDENT

I was travelling straight along YCK road, traffic light was clearly green. The taxi driver (SH 99165) was on the opposite side of the road, making a right turn into AMK AVE S. However he failed to check for oncoming vehicles as it is still in green light and crashed into me.

We exchanged particulars and obtained our own insurers of the accident. The traffic police & ambulance were also present.

Vehicle B: Lim Kee Siang / 51264035H

☒ Claim OD/TP at Ah Lim Motor ☐ Claim OD/TP at other workshop ☐ Reporting Only

Remarks: Please forward a copy of my efile accident report to:

My workshop :  
 Email address :  
 & myself :  
 Email address :

Note: Please take note that your insurer have 14 days timeframe for you to submit own damage claim under you own policy. Kindly check with your own insurer for more information.

## DECLARATION

I/We declare the foregoing particulars are true in every respect.

Policyholder's Signature  
 Date & Time: 26/11/19  
 5:15 pm

Driver's Signature  
 (If driver is not the policyholder)  
 Date & Time:

Reporting Centre Personnel's Signature  
 Name:  
 NRIC/FIN No:



**SKETCH PLAN**

**IMPORTANT NOTICE**

1. Please report correctly the details of the accident to speed up the claims process.
2. This Form must be completed by the Policyholder and/or the Authorised Driver.
3. Information provided must be as truthful and accurate as possible. Any wilful misrepresentation or withholding of material facts may allow insurance companies to repudiate policy liability.
4. The issue and acceptance of this Form by insurance companies is not an admission of policy liability on the part of the insurance companies.
5. Any false reporting may be referred to the Police for investigation.
6. The report will be forwarded by the insurers of the GIA Records Management Centre established by the General Insurance Association of Singapore (GIA) for archiving and that copies of this report will for a fee be made available upon application by interested parties.
7. By the lodgment of this report to the insurers, you hereby consent to the archiving of this report at the centre and to copies of the report being made available aforesaid.
8. **Consent under the Personal Data Protection Act (PDPA)**

I understand, acknowledge, agree and consent that:

- (a) My insurer, my workshop and the General Insurance Association of Singapore ("GIA") may/are permitted to collect, use, disclose and/or process my personal data/personal information set out in this [form] and any other personal information provided by me or possessed by my insurer (collectively the "Personal Information") and disclose and transfer such Personal Information to all insurer(s) who have insured vehicle(s) involved in this accident (all insurer(s) who have insured vehicle(s) involved in this accident shall be collectively referred to as the "Insurers"), the Insurers' lawyers/law firms, the Monetary Authority of Singapore and any relevant government agency/authority (such as the police), for the purpose(s) of :
  - (i) processing, handling and/or dealing with my claims including the settlement of the claims and any necessary investigations relating to the claims;
  - (ii) investigating the accident and/or my claims;
  - (iii) carrying out and/or dealing with my instructions or responding to any enquiries by me;
  - (iv) administering my claims (including the mailing of correspondence, statements, invoices, reports or notices to me, which could involve disclosure of certain personal data about me to bring about delivery of the same as well as on the external cover of envelopes/mail packages); and/or
  - (v) complying with applicable law in administering, processing, handling and/or dealing with my claims (collectively the "Purposes")
- (b) all insurer(s) who have insured vehicle(s) involved in this accident and the Insurers' lawyers/law firms, may/are permitted to collect, use, disclose and/or process my Personal Information for one or more of the above Purposes; and
- (c) my Personal Information may/can be disclosed by any of the Insurers and/or GIA to their third party service providers or agents (including their lawyers/law firms), which may be sited outside of Singapore, for one or more of the above Purposes.
- (d) my Personal Information will also be collected and used to compile claims history for the purpose of fraud detection, investigation and management in present and all future claims.
- (e) the Information so collected under (d) above may be shared / disclosed:
  - (i) to all insurers and/or any other third parties that assist in evaluating, investigating, controlling or managing fraud, regulators, law enforcement and government agencies as reasonably required for the purposes stated, or
  - (ii) for complying with requirements under any regulations, laws or court orders.



Policyholder's Signature  
Date & Time:

Driver's Signature  
(If driver is not the policyholder)  
Date & Time:



Reporting Centre Personnel's Signature  
Name:  
NRIC/FIN No.:

# AH LIM MOTOR COMPANY

No. 10 Ang Mo Kio Ind. Park 2A #01-09 AMK Autopoint Singapore 568047  
 TEL: 6483 1244 ( 4 lines ) FAX: 6483 6170 Email: ahlimmc@singnet.com.sg  
 GST M9-0009639-E RCB NO:06470300B

SURVEYOR COPY

M/S : RYAN ONG WEI LIANG  
 17 FERNVALE LANE #19-19

SINGAPORE 797498

ATTN:

Your Ref No: -  
 Claim Type: Third Party  
 Accident Date: 26/11/2019

Estimate No: MC1900855  
 Date: 28 Nov 2019  
 Policy No: GA320892  
 Veh Reg No: SLV9188A  
 Make/Model: SUBARU FORESTER  
 2.0XT CVT AWD SR

Not Notified

Recovery B6pain 9  
 8 to days

## Estimate Repair Cost to Vehicle No :SLV9188A

Description	Quantity	List Price	Amount
		SS	SS
<b>SPARE PARTS</b>			
1 FRONT GRILLE ASSY	1 PC	1,200.00	✓
2 FRONT GRILLE CLIPS	8 PC	28.00	✓
3 HEADLAMP RH & LH	2 PC	4,760.00	4 3380
4 HEADLAMP LOWER BEAM RH	1 PC	40.00	✓
5 HEADLAMP WASHER NOZZLE RH	1 PC	79.20	✓
6 HEADLAMP WASHER NOZZLE COVER RH	1 PC	54.00	✓
7 HEADLAMP WASHER NOZZLE HOSE	1 PC	64.80	✓
8 FRONT BUMPER	1 PC	594.50	✓
9 FRONT BUMPER SIDE RETAINERS LH & RH	2 PC	25.20	4 12.60
10 FRONT BUMPER CLIPS	15 PC	52.50	✓
11 FRONT BUMPER LOWER SPOILER	1 PC	1,500.00	✓
12 FRONT BUMPER TOW COVER	1 PC	6.50	✓
13 FRONT BUMPER REINFORCEMENT	1 PC	288.00	✓
14 FRONT BUMPER SPONGE	1 PC	140.00	✓
15 FOGLAMP RH	1 PC	272.00	✓
16 FOGLAMP COVER RH	1 PC	48.00	✓
17 DAYLIGHT RH -CHECK PRICE	1 PC	0.00	4
18 FOGLAMP SIDE COVER RH	1 PC	18.00	✓
19 FRONT FENDER RH	1 PC	300.00	✓
20 FRONT FENDER COWLING RH	1 PC	96.00	✓
21 FRONT FENDER COWLING CLIPS	8 PC	28.00	✓
22 FRONT FENDER BRACKET RH	1 PC	28.00	✓
23 FRONT FENDER LOWER MOULDING RH -CHECK PRICE	1 PC	0.00	56
24 FRONT FENDER TOP TRIM COVER RH -CHECK PRICE	1 PC	0.00	X
25 RADIATOR SUPPORT PANEL	1 PC	400.00	✓
26 AIR CON CONDENSER	1 PC	680.00	X
27 RADIATOR ASSY	1 PC	900.00	X
28 ENGINE UNDER COVER	1 PC	320.00	✓
29 ENGINE UNDER COVER CLIPS	10 PC	35.00	X
30 AIR DUCT	1 PC	56.00	72
31 AIR FILTER BOX FRONT HOUSING	1 PC	36.00	✓
32 AIR FILTER	1 PC	49.00	X
33 AIR FILTER BOX REAR HOUSING	1 PC	36.00	✓
34 RESONATOR TANK	1 PC	36.00	✓
35 FRONT WHEELHOUSE PANEL RH	1 PC	396.00	X
36 FRONT CHASSIS PANEL RH	1 PC	600.00	X
37 FRONT DOOR PILLAR RH	1 PC	432.00	X
38 SIDE SKIRT RH -CHECK PRICE	1 PC	0.00	X

# AH LIM MOTOR COMPANY

No. 10 Ang Mo Kio Ind. Park 2A #01-09 AMK Autopoint Singapore 568047  
 TEL: 6483 1244 ( 4 lines ) FAX: 6483 6170 Email: ahlimc@singnet.com.sg  
 GST:M9-0009639-E RCB NO:06470300B

M/S : RYAN ONG WEI LIANG  
 17 FERNVALE LANE #19-19

SINGAPORE 797498

ATTN:

Your Ref No: -  
 Claim Type: Third Party  
 Accident Date: 26/11/2019

Estimate No: MC1900855  
 Date: 28 Nov 2019  
 Policy No: GA320892  
 Veh Reg No: SLV9188A  
 Make/Model: SUBARU FORESTER  
 2.0XT CVT AWD SR

## Estimate Repair Cost to Vehicle No :SLV9188A

Description	Quantity	List Price	Amount
		SS	SS
39 FRONT DOOR RH	1 PC	720.00	X
40 FRONT DOOR HINGE TOP	1 PC	52.00	X
41 FRONT DOOR HINGE LOWER	1 PC	52.00	X
42 FRONT DOOR CHECKER	1 PC	60.00	X
43 FRONT DOOR PROTECTOR RH	1 PC	240.00	✓
44 FRONT DOOR RUBBER (AT DOOR)	1 PC	160.00	X
45 REAR DOOR RH	1 PC	760.00	✓
46 REAR DOOR PROTECTOR RH	1 PC	192.00	✓
47 FRONT WHEEL BEARING RH	1 PC	165.60	✓
48 FRONT KNUCKLE ARM RH	1 PC	237.60	✓
49 FRONT LOWER ARM RH	1 PC	493.20	✓
50 FRONT SHOCK ABSORBER RH	1 PC	306.00	✓
51 FRONT SHOCK ABSORBER TOP MOUNTING RH	1 PC	72.00	✓
52 FRONT STABILISER BAR	1 PC	188.00	✓
53 FRONT STABILISER LINKAGE RH	1 PC	92.00	✓
54 FRONT DRIVE SHAFT RH	1 PC	720.00	✓
55 FRONT STEERING RACK	1 PC	2,520.00	✓
56 FRONT CROSSMEMBER	1 PC	472.00	✓
		21,101.10	
	Less 20%	4,220.22	16,880.88
57 TO REMOVE AND REINSTALL/REPLACE DASHBOARD	1 PC	350.00	✓
		350.00	350.00
<b>Special Nett</b>			
58 TYRE RHF -CHECK PRICE	1 PC	0.0000	80.00
59 NUMBER PLATE	1 PC	35.00	X
60 COOLANT	1 PC	30.00	✓
		65.00	65.00
<b>LABOUR</b>			
61 TO DISCONNECT AND CHECK ELECTRICAL WIRING, WIRE SOCKETS AND ETC. TO REMOVE AND REINSTALL DAMAGED ELECTRICAL UNITS, TEST AND RECTIFY FOR PROPER FUNCTIONING.	1 PC	40.00	201
62 TO REMOVE AND REPLACE A/C CONDENSER AND PIPES, RADIATOR AND HOSES, VACUUM A/C SYSTEM AS WELL AS REFILL A/C GAS.	1 PC	100.00	✓
63 TO CHECK AND RE-ADJUST WHEEL ALIGNMENT.	1 PC	80.00	✓
64 TO DISMANTLE AND TRANSFER DOOR FITTINGS AND MECHANISM SUCH AS POWER WINDOW MOTOR AND REGULATOR TO NEW DOOR/FACILITATE REPAIR.(2 DOORS)	1 PC	120.00	✓
65 TO DISMANTLE, REPLACE AND REINSTALL UNDERCARRIAGE.	1 PC	400.00	310

# AH LIM MOTOR COMPANY

No. 10 Ang Mo Kio Ind. Park 2A #01-09 AMK Autopoint Singapore 568047  
TEL: 6483 1244 ( 4 lines ) FAX: 6483 6170 Email: ahlimmc@singnet.com.sg  
GST:M9-0009639-E RCB NO:06470300B

M/S : RYAN ONG WEI LIANG  
17 FERVALE LANE #19-19

SINGAPORE 797498

ATTN:

Your Ref No: -  
Claim Type: Third Party  
Accident Date: 26/11/2019

Estimate No: MC1900855  
Date: 28 Nov 2019  
Policy No: GA320892  
Veh Reg No: SLV9188A  
Make/Model: SUBARU FORESTER  
2.0XT CVT AWD SR

## Estimate Repair Cost to Vehicle No :SLV9188A

Description	Quantity	List Price	Amount
		SS	SS
66 LABOUR TO RESET ENGINE MANAGEMENT SYSTEM WITH DIAGNOSTIC FAULT	1 PC	300.00	? 180
67 TO SPRAY ANTI-RUST COATING ON AFFECTED AREAS.	1 PC	120.00	90
68 TO DISMANTLE ALL DAMAGED PARTS. TO CUT & WELD RADIATOR SUPPORT PANEL,FRONT CHASSIS RH,FRONT WHEELHOUSE RH,FRONT DOOR PILLAR RH. TO KNOCK & REPAIR ROCKER PANEL RH,FRONT BONNET, INNER PANELS AND AFFECTED AREAS. TO REFIT LISTED PARTS BACK SAME.	1 PC	1,800.00	1000
69 TO SPRAY FRONT BONNET,FRONT BUMPER,FRONT FENDER LH & RH,FRONT DOOR RH,FRONT DOOR PILLAR RH,REAR DOOR RH, RADIATOR SUPPORT PANEL,FRONT CHASSIS RH,FRONT WHEELHOUSE PANEL RH	1 PC	1,600.00	1200
		4,560.00	4,560.00
		Total	SS 21,855.88
		Add GST @ 7%	1,529.91
		Total Amount Payable	SS 23,385.79

TOTAL: SINGAPORE DOLLAR TWENTY THREE THOUSAND THREE HUNDRED EIGHTY FIVE AND CENTS SEVENTY NINE ONLY

Please arrange this vehicle to be surveyed soonest possible.  
Thank You

23,385.79

For AH LIM MOTOR COMPANY

LIK Auto Consultants hereby notify the Repairer of the following:

- To survey & estimate cost of repair
- To display estimate & repair order
- Parts prices are correct & up-to-date
- Third party claims & insurance "redress" basis
- No illegal methods used
- Repairer's signature & stamp required and submitted to the appropriate insurance company

Address: 10 Ang Mo Kio

Signature: \_\_\_\_\_

Date: \_\_\_\_\_

AUTHORISED SIGNATURE



# AH LIM MOTOR COMPANY

No. 10 Ang Mo Kio Ind. Park 2A #01-09 AMK Autopoint Singapore 568047  
 TEL: 6483 1244 ( 4 lines ) FAX: 6483 6170 Email: ahlmmc@singnet.com.sg  
 GST:M9-0009639-E RCB NO:06470300B

**DRAFT FINALISATION**

M/S : RYAN ONG WEI LIANG  
 17 FERNVALE LANE #19-19  
 SINGAPORE 797498

Claim No: MC1900855  
 No: MF1900734  
 Date: 05 Dec 2019  
 Policy No: GA320892  
 Veh Reg No: SLV9188A  
 Make/Model: SUBARU FORESTER  
 2.0XT CVT AWD SR  
 Chassis No: JF1SJGK85HG087993  
 TP Ins Co: MS 1ST CAP

ATTN:

Your Ref No: -  
 Claim Type: Third Party  
 Accident Date: 26/11/2019

**DRAFT**

**FINALISATION**

## Repair Cost to Vehicle No (For Finalization):SLV9188A

Description	Quantity	List Price	Amount
		<u>S\$</u>	<u>S\$</u>
<b>SPARE PARTS</b>			
1 FRONT GRILLE ASSY	1 PC	1,200.00	
2 FRONT GRILLE CLIPS	8 PC	28.00	
3 HEADLAMP RH	1 PC	2,380.00	
4 HEADLAMP LOWER BEAM RH	1 PC	40.00	
5 HEADLAMP WASHER NOZZLE RH	1 PC	79.20	
6 HEADLAMP WASHER NOZZLE COVER RH	1 PC	54.00	
7 HEADLAMP WASHER NOZZLE HOSE	1 PC	64.80	
8 FRONT BUMPER	1 PC	594.50	
9 FRONT BUMPER SIDE RETAINERS RH	1 PC	12.60	
10 FRONT BUMPER CLIPS	15 PC	52.50	
11 FRONT BUMPER LOWER SPOILER	1 PC	1,500.00	
12 FRONT BUMPER TOW COVER	1 PC	6.50	
13 FRONT BUMPER REINFORCEMENT	1 PC	288.00	
14 FRONT BUMPER SPONGE	1 PC	140.00	
15 FOGLAMP RH	1 PC	272.00	
16 FOGLAMP COVER RH	1 PC	48.00	
17 DAYLIGHT RH -CHECK PRICE	1 PC	0.00	
18 FOGLAMP SIDE COVER RH	1 PC	18.00	
19 FRONT FENDER RH	1 PC	300.00	
20 FRONT FENDER COWLING RH	1 PC	96.00	
21 FRONT FENDER COWLING CLIPS	8 PC	28.00	
22 FRONT FENDER BRACKET RH	1 PC	28.00	
23 FRONT FENDER LOWER MOULDING RH	1 PC	56.00	
24 RADIATOR SUPPORT PANEL	1 PC	400.00	
25 ENGINE UNDER COVER	1 PC	320.00	
26 AIR DUCT	1 PC	72.00	
27 AIR FILTER BOX FRONT HOUSING	1 PC	36.00	
28 AIR FILTER BOX REAR HOUSING	1 PC	36.00	
29 RESONATOR TANK	1 PC	36.00	
30 FRONT DOOR PROTECTOR RH	1 PC	240.00	
31 REAR DOOR RH	1 PC	760.00	
32 REAR DOOR PROTECTOR RH	1 PC	192.00	
33 FRONT WHEEL BEARING RH	1 PC	165.60	
34 FRONT KNUCKLE ARM RH	1 PC	237.60	
35 FRONT LOWER ARM RH	1 PC	493.20	
36 FRONT SHOCK ABSORBER RH	1 PC	306.00	
37 FRONT SHOCK ABSORBER TOP MOUNTING RH	1 PC	72.00	
38 FRONT STABILISER BAR	1 PC	188.00	

AH LIM MOTOR COMPANY  
 No. 10 Ang Mo Kio Industrial Park 2A  
 #01-09 AMK Autopoint Singapore 568047  
 TEL: 6483 1244 FAX: 6483 6170 Email: ahlmmc@singnet.com.sg

# AH LIM MOTOR COMPANY

No. 10 Ang Mo Kio Ind. Park 2A #01-09 AMK Autopoint Singapore 568047  
 TEL: 6483 1244 ( 4 lines ) FAX: 6483 6170 Email: shlimmc@singnet.com.sg  
 GST:M9-0009639-E RCB NO:06470300B

M/S : RYAN ONG WEI LIANG  
 17 FERNVALE LANE #19-19  
 SINGAPORE 797498

ATTN:

Your Ref No: -  
 Claim Type: Third Party  
 Accident Date: 26/11/2019

Claim No: MC1900855  
 No: MF1900734  
 Date: 05 Dec 2019  
 Policy No: GA320892  
 Veh Reg No: SLV9188A  
 Make/Model: SUBARU FORESTER  
 2.0XT CVT AWD SR  
 Chassis No: JF1SJGK85HG087993  
 TP Ins Co: MS 1ST CAP

## Repair Cost to Vehicle No (For Finalization):SLV9188A

Description	Quantity	List Price	Amount
		<u>SS</u>	<u>SS</u>
39 FRONT STABILISER LINKAGE RH	1 PC	92.00	
40 FRONT DRIVE SHAFT RH	1 PC	720.00	
41 FRONT STEERING RACK	1 PC	2,520.00	
42 FRONT CROSSMEMBER	1 PC	472.00	
43 ENGINE UNDER COVER RH	1 PC	CM 40.00	
44 WIPER RELAY	1 PC	21 78.00	
45 OIL SEAL GEAR BOX RH	1 PC	21 16.40	
46 FRONT GRILLE STOPPER	1 PC	21 6.00	
47 REAR DOOR CLIPS	7 PC	21 21.00	(A)
48 FRONT LOWER ARM BRACKET RH	1 PC	21 55.00	
49 FRONT LOWER ARM BUSH (SMALL)	1 PC	21 32.40	
50 FRONT LOWER ARM BUSH (BIG)	1 PC	21 50.40	
51 FRONT WHEELHOUSE BRACKET RH	1 PC	21 245.00	
52 GEARBOX MOUNTING	1 PC	CM 120.00	
		15,308.70	
	Less 20%	3,061.74	12,246.96
<b>Special Nett</b>			
53 TYRE RHF -80% x \$280	1 PC	224.00	
54 COOLANT	1 PC	30.00	
55 TO REPLACE GRILLE,FOGLIGHT AND DOOR TRIM STICKERS	1 PC	21 300.00	21 300.00 (A)
56 SPORTS RIM	1 PC	21 900.00	21 900.00 (A)
		1,454.00	1,454.00
<b>LABOUR</b>			
57 TO DISCONNECT AND CHECK ELECTRICAL WIRING, WIRE SOCKETS AND ETC. TO REMOVE AND REINSTALL DAMAGED ELECTRICAL UNITS, TEST AND RECTIFY FOR PROPER FUNCTIONING.	1 PC	20.00	
58 TO REMOVE AND REPLACE A/C CONDENSER AND PIPES, RADIATOR AND HOSES, VACUUM A/C SYSTEM AS WELL AS REFILL A/C GAS.	1 PC	100.00	
59 TO CHECK AND RE-ADJUST WHEEL ALIGNMENT.	1 PC	80.00	
60 TO REMOVE AND REINSTALL/REPLACE DASHBOARD.	1 PC	350.00	
61 TO DISMANTLE AND TRANSFER DOOR FITTINGS AND MECHANISM SUCH AS POWER WINDOW MOTOR AND REGULATOR TO NEW DOOR/FACILITATE REPAIR.(2 DOORS)	1 PC	120.00	
62 TO DISMANTLE, REPLACE AND REINSTALL UNDERCARRIAGE.	1 PC	320.00	
63 LABOUR TO RESET ENGINE MANAGEMENT SYSTEM WITH DIAGNOSTIC FAULT	1 PC	180.00	
64 TO SPRY ANTI-RUST COATING ON AFFECTED AREAS.	1 PC	90.00	

# AH LIM MOTOR COMPANY

No. 10 Ang Mo Kio Ind. Park 2A #01-09 AMK Autopoint Singapore 568047  
TEL: 6483 1244 ( 4 lines ) FAX: 6483 6170 Email: ahlimco@singnet.com.sg  
GST:M9-0009639-E RCB NO:06470300B

M/S : RYAN ONG WEI LIANG  
17 FERNVALE LANE #19-19  
  
SINGAPORE 797498

ATTN:

Your Ref No: -  
Claim Type: Third Party  
Accident Date: 26/11/2019

Claim No: MC1900855  
No: MF1900734  
Date: 05 Dec 2019  
Policy No: GA320892  
Veh Reg No: SLV9188A  
Make/Model: SUBARU FORESTER  
2.0XT CVT AWD SR  
Chassis No: JF1SJGK85HG087993  
TP Ins Co: MS 1ST CAP

DRAFT FINALISATION

## Repair Cost to Vehicle No (For Finalization):SLV9188A

Description	Quantity	List Price	Amount
		<del>S\$</del>	<del>S\$</del>
65 TO DISMANTLE ALL DAMAGED PARTS. TO CUT & WELD RADIATOR SUPPORT PANEL,FRONT CHASSIS RH,FRONT WHEELHOUSE RH,FRONT DOOR PILLAR RH. TO KNOCK & REPAIR ROCKER PANEL RH,FRONT BONNET, INNER PANELS AND AFFECTED AREAS. TO REFIT LISTED PARTS BACK SAME.	1 PC	1,000.00	
66 TO SPRAY FRONT BONNET,FRONT BUMPER,FRONT FENDER LH & RH,FRONT DOOR RH,FRONT DOOR PILLAR RH,REAR DOOR RH, RADIATOR SUPPORT PANEL,FRONT CHASSIS RH,FRONT WHEELHOUSE PANEL RH	1 PC	1,200.00	
67 TO REPLACE GEARBOX MOUNTING	1 PC	60.00	(A)
		3,520.00	3,520.00
		Total	S\$ 17,220.96
		Add GST @ 7%	1,205.47
		Total Amount Payable	S\$ 18,426.43

TOTAL: SINGAPORE DOLLAR EIGHTEEN THOUSAND FOUR HUNDRED TWENTY SIX AND CENTS FORTY THREE ONLY

The above vehicle was surveyed by KENNETH KONG -LKK on 29/11/2019

For AH LIM MOTOR COMPANY

AH LIM MOTOR COMPANY  
No. 10 Ang Mo Kio Industrial Park 2A  
SINGAPORE 568047  
AUTHORISED SIGNATURE



# LKK Auto Consultants Pte Ltd

51 Ubi Ave 1 #01-25 Paya Ubi Industrial Park, Singapore 408933

TEL: 6256 3561 FAX: 6256 4315

Reg. No: 199607198R GST Reg. No. 19-9607198-R

Affiliated to Federation Internationale Des Experts En Automobile				
MS FIRST CAPITAL INSURANCE LTD			Ref : CS/FCI19021096/Kvf3e2	
36 ROBINSON ROAD #16-01 CITY HOUSESINGAPORE 068877			Date : 19-02-2020	
			Code : FCI2	
<b>1. Policy Particulars :- THIRD PARTY CLAIM</b>				
Insured Veh.	SH 9916G	Veh. Inspected	SLV 9188A	
Policy No.		Coverage (\$)	0.00	
Claim No.	D19007549MFSH	Excess (\$)	0.00	
Assign From	KAREN TAN	Assign Date	29/11/2019	
<b>2. Vehicle Particulars &amp; Condition</b>				
Make & Model	SUBARU FORESTER XT (A)	c.c	1998	
Engine No.	HIDDEN	Year of Reg.	2017	
Chassis No.	JF1SJGK85HG087993	Colour	METALLIC PEARL WHITE	
Odometer	46836	Steering	JAMMED	
Brakes	IN ORDER	Modification	SPORTS RIM	
General	GOOD			
<b>3. Conditions of Tyres</b>				
	Size	Make	Balance	
R/H Front Tyre	245/45 R19	YOKOHAMA	8 mm	
L/H Front Tyre	245/45 R19	YOKOHAMA	8 mm	
R/H Rear Tyre	245/45 R19	YOKOHAMA	6 mm	
L/H Rear Tyre	245/45 R19	YOKOHAMA	6 mm	
<b>4. Description of Damages</b>				
THE VEHICLE SUSTAINED DAMAGES AT THE O/S BODY AND UNDERCARRIAGE PORTION. DAMAGES SEE DETAILS.				
<b>5. General Information</b>				
Accident Date	26/11/2019	Inspection Date	29/11/2019	
Survey held at	AH LIM MOTOR COMPANY NO 10 ANG MO KIO IND PK 2A #01-09 AMK AUTOPOINT SINGAPORE 568047			
<b>5a. Remarks</b>				
A)DAMAGES CONSISTENT TO ACCIDENT REPORT. B)THE INSPECTION WAS CONDUCTED ON A"WITHOUT PREJUDICE" BASIS. C)IN ACCORDANCE TO YOUR INSTRUCTIONS, WE HAVE NOT AUTHORISED REPAIRS.				
<b>5b. Estimate Days of Repair</b>				
ESTIMATED NORMAL PERIOD FOR REPAIR:		9 Working Days		



# LKK Auto Consultants Pte Ltd

51 Ubi Ave 1 #01-25 Paya Ubi Industrial Park, Singapore 408933

TEL: 6256 3561 FAX: 6256 4315

Reg. No: 199607198R GST Reg. No. 19-9607198-R

Page No.:1 of 4

## ADJUSTMENT ON REPAIR COST FOR VEHICLE NO. SLV 9188A

Qty	Description of Parts	Condition	Estimate By Workshop (\$)	Our Adjusted (\$)
	<b><u>REPLACEMENT OF PARTS</u></b>			
1	FRONT GRILLE ASSY	MTG CRACKED	1,200.00	1,200.00
8	FRONT GRILLE CLIPS	NECESSARY	28.00	28.00
2	HEADLAMP RH & LH	O/S CRACKED	4,760.00	2,380.00
1	HEADLAMP LOWER BEAM RH	BENT	40.00	40.00
1	HEADLAMP WASHER NOZZLE RH	MISSING	79.20	79.20
1	HEADLAMP WASHER NOZZLE COVER RH	MISSING	54.00	54.00
1	HEADLAMP WASHER NOZZLE HOSE	CRACKED	64.80	64.80
1	FRONT BUMPER	BENT	594.50	594.50
2	FRONT BUMPER SIDE RETAINERS LH & RH	O/S CRACKED	25.20	12.60
15	FRONT BUMPER CLIPS	NECESSARY	52.50	52.50
1	FRONT BUMPER LOWER SPOILER	CRACKED	1,500.00	1,500.00
1	FRONT BUMPER TOW COVER	DISTORTED	6.50	6.50
1	FRONT BUMPER REINFORCEMENT	BENT	288.00	288.00
1	FRONT BUMPER SPONGE	CRACKED	140.00	140.00
1	FOGLAMP RH	CRACKED	272.00	272.00
1	FOGLAMP COVER RH	MISSING	48.00	48.00
1	DAYLIGHT RH (NPA)	NOT NECESSARY	-	-
1	FOGLAMP SIDE COVER RH	MISSING	18.00	18.00
1	FRONT FENDER RH	BENT	300.00	300.00
1	FRONT FENDER COWLING RH	CRACKED	96.00	96.00
8	FRONT FENDER COWLING CLIPS	NECESSARY	28.00	28.00
1	FRONT FENDER BRACKET RH	DISTORTED	28.00	28.00
1	FRONT FENDER LOWER MOULDING RH	BUCKLED	56.00	56.00
1	FRONT FENDER TOP TRIM COVER RH (NPA)	SERVICEABLE	-	-
1	RADIATOR SUPPORT PANEL	BUCKLED	400.00	400.00
1	AIR CON CONDENSER	SERVICEABLE	680.00	-
1	RADIATOR ASSY	SERVICEABLE	900.00	-
1	ENGINE UNDER COVER	CRACKED	320.00	320.00
10	ENGINE UNDER COVER CLIPS	NOT NECESSARY	35.00	-
1	AIR DUCT	DENTED	72.00	72.00
1	AIR FILTER BOX FRONT HOUSING	CRACKED	36.00	36.00

Report Ref No. CS/FCI19021096/Kvf3e2



# LKK Auto Consultants Pte Ltd

51 Ubi Ave 1 #01-25 Paya Ubi Industrial Park, Singapore 408933

TEL: 6256 3561 FAX: 6256 4315

Reg. No: 199607198R GST Reg. No. 19-9607198-R

Page No.:2 of 4

Qty	Description of Parts	Condition	Estimate By Workshop (\$)	Our Adjusted (\$)
1	AIR FILTER	SERVICEABLE	49.00	-
1	AIR FILTER BOX REAR HOUSING	CRACKED	36.00	36.00
1	RESONATOR TANK	DENTED	36.00	36.00
1	FRONT WHEELHOUSE PANEL RH	TO REPAIR SEE LABOUR	396.00	-
1	FRONT CHASSIS PANEL LH	TO REPAIR SEE LABOUR	600.00	-
1	FRONT DOOR PILLAR RH	TO REPAIR SEE LABOUR	432.00	-
1	SIDE SKIRT RH (NPA)	SERVICEABLE	-	-
1	FRONT DOOR RH	TO REPAIR SEE LABOUR	720.00	-
1	FRONT DOOR HINGE TOP	TO REPAIR SEE LABOUR	52.00	-
1	FRONT DOOR HINGE LOWER	TO REPAIR SEE LABOUR	52.00	-
1	FRONT DOOR CHECKER	SERVICEABLE	60.00	-
1	FRONT DOOR PROTECTOR RH	CUT	240.00	240.00
1	FRONT DOOR RUBBER (AT DOOR)	SERVICEABLE	160.00	-
1	REAR DOOR RH	BENT	760.00	760.00
1	REAR DOOR PROTECTOR RH	CUT	192.00	192.00
1	FRONT WHEEL BEARING RH	NECESSARY	165.60	165.60
1	FRONT KNUCKLE ARM RH	BENT	237.60	237.60
1	FRONT LOWER ARM RH	BENT	493.20	493.20
1	FRONT SHOCK ABSORBER RH	BENT	306.00	306.00
1	FRONT SHOCK ABSORBER TOP MOUNTING RH	BENT	72.00	72.00
1	FRONT STABILISER BAR	BENT	188.00	188.00
1	FRONT STABILISER LINKAGE RH	BENT	92.00	92.00
1	FRONT DRIVE SHAFT RH	BENT	720.00	720.00
1	FRONT STEERING RACK	BENT / JAMMED	2,520.00	2,520.00
1	FRONT CROSSMEMBER	BUCKLED	472.00	472.00
1	ENGINE UNDER COVER RH (ADDITIONAL)	CRACKED	40.00	40.00
1	WIPER RELAY (ADDITIONAL)	DENTED	78.00	78.00
1	OIL SEAL GEAR BOX RH (ADDITIONAL)	NECESSARY	16.40	16.40
1	FRONT GRILLE STOPPER (ADDITIONAL)	MISSING	6.00	6.00

Report Ref No. CS/FCI19021096/Kvf3e2



# LKK Auto Consultants Pte Ltd

51 Ubi Ave 1 #01-25 Paya Ubi Industrial Park, Singapore 408933

TEL: 6256 3561 FAX: 6256 4315

Reg. No: 199607198R GST Reg. No. 19-9607198-R

Page No.:3 of 4

Qty	Description of Parts	Condition	Estimate By Workshop (\$)	Our Adjusted (\$)
7	REAR DOOR CLIPS (ADDITIONAL)	NECESSARY	21.00	21.00
1	FRONT LOWER ARM BRACKET RH (ADDITIONAL)	DISTORTED	55.00	55.00
1	FRONT LOWER ARM BUSH (SMALL) (ADDITIONAL)	NECESSARY	32.40	32.40
1	FRONT LOWER ARM BUSH (BIG) (ADDITIONAL)	NECESSARY	50.40	50.40
1	FRONT WHEELHOUSE BRACKET RH (ADDITIONAL)	BURNT	245.00	245.00
1	GEARBOX MOUNTING (ADDITIONAL)	CRACKED	120.00	120.00
	LESS 20% DISCOUNT		-4,367.46	-3,061.74
			17,469.84	12,246.96
	<b><u>SPECIAL NETT ITEMS</u></b>			
1	TYRE RHF (SN) (80%)	PUNCTURE	280.00	224.00
1	NUMBER PLATE (SN)	SERVICEABLE	35.00	-
1	COOLANT (SN)	NECESSARY	30.00	30.00
1	SPORTS RIM (SN) (ADDITIONAL)	DENTED	900.00	900.00
			1,245.00	1,154.00
	<b><u>LABOUR</u></b>			
	TO REMOVE AND REINSTALL / REPLACE DASHBOARD.		350.00	350.00
	TO DISCONNECT AND CHECK ELECTRICAL WIRING, WIRE SOCKETS AND ETC. TO REMOVE AND REINSTALL DAMAGED ELECTRICAL UNITS, TEST AND RECTIFY FOR PROPER FUNCTIONING.		40.00	20.00
	TO REMOVE AND REPLACE A/C CONDENSER AND PIPES, RADIATOR AND HOSES, VACUUM A/C SYSTEM AS WELL AS REFILL A/C GAS.		100.00	100.00
	TO CHECK AND RE-ADJUST WHEEL ALIGNMENT.		80.00	80.00
	TO DISMANTLE AND TRANSFER DOOR FITTINGS AND MECHANISM SUCH AS POWER WINDOW MOTOR AND REGULATOR TO NEW DOOR / FACILITATE REPAIR. (2 DOORS)		120.00	120.00
	TO DISMANTLE, REPLACE AND REINSTALL UNDERCARRIAGE.		400.00	320.00
	LABOUR TO RESET ENGINE MANAGEMENT SYSTEM WITH DIAGNOSTIC FAULT.		300.00	180.00
	TO SPRY ANTI-RUST COATING ON AFFECTED AREAS.		120.00	90.00

Report Ref No. CS/FCI19021096/Kvf3e2



**LKK Auto Consultants Pte Ltd**

51 Ubi Ave 1 #01-25 Paya Ubi Industrial Park, Singapore 408933

TEL: 6256 3561 FAX: 6256 4315

Reg. No: 199607198R GST Reg. No. 19-9607198-R

Page No.: 4 of 4

Qty	Description of Parts	Condition	Estimate By Workshop (\$)	Our Adjusted (\$)
	TO DISMANTLE ALL DAMAGED PARTS. TO CUT & WELD RADIATOR SUPPORT PANEL, FRONT CHASSIS RH, FRONT WHEELHOUSE RH, FRONT DOOR PILLAR RH. TO KNOCK & REPAIR ROCKER PANEL RH, FRONT BONNET, INNER PANELS AND AFFECTED AREAS. TO REFIT LISTED PARTS BACK SAME. INCLUSIVE OF THE REPAIR OF FRONT WHEELHOUSE PANEL RH, FRONT CHASSIS PANEL RH, FRONT DOOR PILLAR RH, FRONT DOOR RH, FRONT DOOR HINGE TOP AND FRONT DOOR HINGE LOWER.		1,800.00	1,000.00
	TO SPRAY FRONT BONNET, FRONT BUMPER, FRONT FENDER LH & RH, FRONT DOOR RH, FRONT DOOR PILLAR RH, REAR DOOR RH, RADIATOR SUPPORT PANEL, FRONT CHASSIS RH, FRONT WHEELHOUSE PANEL RH.		1,600.00	1,200.00
	TO REPLACE GRILLE, FOGLIGHT AND DOOR TRIM STICKERS. (ADDITIONAL)		300.00	300.00
	TO REPLACE GEARBOX MOUNTING. (ADDITIONAL)		60.00	60.00
			5,270.00	3,820.00
<b>GRAND TOTAL</b>			<b>23,984.84</b>	<b>17,220.96</b>
<b>RECOMMENDED COST OF REPAIRS</b>				<b>17,220.96</b>

Report Ref No. CS/FCI19021096/Kvf3e2

**KONG SENG CHEONG**

Licensed Appraiser

DISCLAIMER OF LIABILITY TO THIRD PARTIES:- This Report is made solely for the use and benefit of the Client named on the front page of this Report.

No liability of responsibility whatsoever, in contract or tort, is accepted to any third party who may rely on the Report wholly or in part. Any third party acting or relying on this Report, in whole or in part, does so at his or her own risk.