

ASS. REC BY: Sun Pin

REF:

NTUC.
NS/INC 1902090/ASF302

ok

ASSIGNMENT

From: _____ Date: 24.11.2019

Estimated Cost: _____

OD / TP / WS / TP RES / OD RES / EVA / INV / MV

To inspect Vehicle No: SHF 1852

at Workshop m/s SMPT

of _____

Insured: SHC 6774A

Policy No. _____

Claims No. MT/1073220-002

Sum Insured: _____ Excess: _____

(Client's Record)

Make of Veh: _____

(Policy Condition)

Remark: The veh had commenced its
repair at the time of inspection.

X	X	X
N/S	O/S	

Bal. or Market Value: _____

IDAC Accident Rpt: _____ Consistent?: Yes or No

GIA / PR Seen: _____ Consistent?: Yes or No

Est. Repairs: _____ days Res.: Yes or No

Lum Sum: _____ % 3 Val.: Yes or No

CA / REV / REP. / 24 HRS

mp'

Vehicle: IN / OUT

Date: _____ Person Contacted: _____

Veh No: SHF 1852 Yr Regn: 19/12/2017

Type: M.Car / M.Cycle / Bus / Van / Lorry / Taxi / Prime Mover /

Truck / Trailer or _____

Make: Toyota Prius 4 cc 1798

Colour: Maroon A/C: Insured / Std / NI / NA

Sp. Reading: 261906. T/Radio: Insured / Std / NI / NA

Eng/No: _____

C/No: JTDKB3FU903578997

Gen. Cond: Good / Fair / Poor / Burnt

Steering: Inorder / Jammed / Leaked / Burnt or

Brake: Inorder / Jammed / Leaked / Burnt or

Modi: Nil / S/Rim / STD A/Rim or

Tyre Size: F: 195/65 R15

R: 195/65 R15

BS / DUN / EXNOVA / GY / FS / LIZA / MIC / OHTSU / PIR / SUMI /

TOYO / YOKO or Westlake.

Front

Rear

R/Bal. 5 mm R/Bal. 5 mm

L/Bal. 5 mm L/Bal. 5 mm

D.O.A. 27/11/2019. D.O.I. 28/11/2019.

Survey held at SMPT.

Des. of Damages: Frt / Rear / O/S / N/S / U/C / Rooftop or

The U/C / Chassis frame / Body Structure affected due to collision.

Date / Time Action / Instruction

NO Policy Found.

SHC 6774A: CS/TMS/1306962/igbu2 DOA: 11/09/2015

SHF 1852: CCS/MIG/MC/3184/EK03 DOA: 24/07/2011

TP
TAX/11/19/2130

SHC 6774A

Silvercar.

RECEIVED 13 JAN 2020

(Confirm with Poh Sun)

Finalize \$2,301.17 @ 3 days (P/P) C \$3,445.02 Red- 60%

Date/Time, File Pass to?

13/01/20

☐: Preli. Report☒: Final Report

Days Of Repair: 3

Resurvey No. of Trip: 1

Survey Fee:

160

Transportation:

Photos

Others

TOTAL

160

Add Fee: ☐: Site Insp (\$)☐: Interview (\$)☐: Tech. Invs (\$)☐: Wheel and (\$)

Report Format:

Lump Sum \$2,301.17 P/P

ASS. REP. BY: Sun Pm

REF:

NTUC
NS/INC 1902090/asf302

ok

ASSIGNMENT

Front: _____ Date: 24.11.2019

Estimated Cost: _____

OD / TP / WS / TP RES / OD RES / EVA / INV / MV

To Inspect Vehicle No: SHF 1852at Workshop m/s: SMRT

of _____

Insured: SHC 6774A

Policy No. _____

Claims No. mr/1073220-002

Sum Insured: _____ Excess: _____

(Client's Record)

Make of Veh: _____

(Policy Condition)

Remark: The veh had commenced its
repair at the time of inspection.

X	X	X
N/S	O/S	

Bal. or Market Value: _____

IDAC Accident Rpt: _____ Consistent? : Yes or No

GIA / PR Seen: _____ Consistent? : Yes or No

Est. Repairs: _____ days Res.: Yes or No

Lum Sum: _____ % 3 Val.: Yes or No

CA / REV / REP. / 24 HRS

mp'

Vehicle: IN / OUT

Date: _____ Person Contacted: _____

Veh No: SHF 1852 Yr Regn: 19/12/2017Type: M.Car / M.Cycle / Bus / Van / Lorry / Taxi / Prime Mover /

Truck / Trailer or _____

Make: Toyota Prius 4 c.c. 1798Colour: Maroon A/C: Insured / Std / NI / NASp. Reading: 261906. T/Radio: Insured / Std / NI / NA

Eng/No: _____

C/No: JTDKBJEU403578997

Gen. Cond: Good / Fair / Poor / Burnt

Steering: Inorder / Jammed / Leaked / Burnt or

Brake: Inorder / Jammed / Leaked / Burnt or

Modi: Nil / S/Rim / STD A/Rim or

Tyre Size: F: 195/65 R15R: 195/65 R15

BS / DUN / EXNOVA / GY / FS / LIZA / MIC / OHTSU / PIR / SUMI /

TOYO / YOKO or Westlake.

Front

Rear

R/Bal. 5 mm R/Bal. 5 mmL/Bal. 5 mm L/Bal. 5 mmD.O.A. 27/11/2019. D.O.I. 28/11/2019.Survey held at SMRT.Des. of Damages: Frt / Rear / O/S / N/S / U/C / Rooftop or

The U/C / Chassis frame / Body Structure affected due to collision.

Date / Time Action / Instruction

NO Policy Found.

SHC 6774A: CS/TM313016962/ghu2 DOP: 11/09/2013

SHF 1852: CC3/MIG/0613184/EK03 DOP: 24/07/2019

TP
TAX/11/19/2130

SHC 6774A

Silvercub.

RECEIVED 19 JAN 2020

(confirm with Poh Sun)

Finalize \$2,301.17 @ 3 days (P/P) C \$3,445.02 Red- 60%

Date/Time, File Pass to?

13/01/20

1) Typist

Date/Time, File Return to?

2)

☐ : Preli. Report☒ : Final ReportDays Of Repair: 3Resurvey No. of Trip: 1Add Fee: ☐ : Site Insp (\$☐ : Interview (\$☐ : Tech. Invs (\$☐ : Weekend (\$

Survey Fee:

Transportation:

S + RS \$

Photos

Films

TOTAL

160

160

Report Form:

Lump Sum P/P \$2,301.17 P/P

> Back to OneMotoring

Enquire PARF/COE Rebate for Registered Vehicle

Vehicle Owner Particulars	
Owner ID Type:	Company
Owner ID:	369K
Vehicle Details	
Vehicle No.:	SHF185Z
Vehicle to be Exported:	No
Intended Deregistration Date:	29 Nov 2019
Vehicle Make:	TOYOTA
Vehicle Model:	PRIUS HYBRID 1.8 CVT
Primary Colour:	Maroon
Manufacturing Year:	2017
Engine No.:	2ZR8281124
Chassis No.:	JTDKB3FU903578997
Maximum Power Output:	90.0 kW (120 bhp)
Open Market Value:	\$29,007.00
Original Registration Date:	19 Dec 2017
First Registration Date:	19 Dec 2017
Transfer Count:	0
Actual ARF Paid:	\$5,000.00
Intended PARF Rebate Details	
PARF Eligibility:	Yes
PARF Eligibility Expiry Date:	18 Dec 2025
PARF Rebate Amount:	\$3,750.00
Intended COE Rebate Details	
COE Expiry Date:	18 Dec 2025
COE Category:	A - Car up to 1600cc & 97kW (130bhp)
COE Period(Years):	8
PQP Paid:	\$34,159.00
COE Rebate Amount:	\$25,837.00
Total Rebate Amount:	\$29,587.00
Message	
Please note that the 8-year COE for this vehicle cannot be further renewed. The vehicle must be de-registered upon COE expiry or when the vehicle reaches its statutory lifespan (if applicable), whichever is earlier.	

The information contained herein is correct as at 29 Nov 2019

OK

TP Claims against NTUC Income: Follow-Through Survey

Date: 13/01/2020

S/No	Income Reference	Claimant (Owner / Taxi Company)	Claimant Vehicle No.	Income Vehicle No.	Date of Accident	Time of Accident	Estimate	Tentative repair cost
1	MT/1073220-002	SMRT TAXIS PTE LTD	SHF 185Z	SHC 6774A	27/11/2019	09:00	\$ 5,746.19	\$ 2,301.17

Oi Sun Pin (LKK Auto)

From: Oi Sun Pin (LKK Auto)
Sent: Friday, 10 January, 2020 5:55 PM
To: 'Yeo Poh Suan (Auto Svcs/ARC/ARC/Taxis)'
Subject: RE: SHF185Z

Dear Poh Suan,

Confirm the finalize amount \$2,301.17. Repair day 3 days under part by part repair.

Thank you.

Best Regards,
Oi Sun Pin | Assistant Automotive Assessor

LKK Auto Consultants

Phone: 6256 3561 | Email: Sunpin@lkkauto.com | fax: 6256-4315 Blk 51, Paya Ubi Industrial Park, Ubi Avenue 1, #02-25 | S(408933)

-----Original Message-----

From: Yeo Poh Suan (Auto Svcs/ARC/ARC/Taxis) [<mailto:YeoPohsuan@smrt.com.sg>]
Sent: Sunday, 5 January, 2020 10:28 AM
To: Oi Sun Pin (LKK Auto)
Cc: SUR; CS A Team
Subject: SHF185Z

Hi Sun Pin,

Attached herewith the repair estimate of SHF 185Z having Case No: TAX/11/19/2130.

There is no change to the approved amount of \$2,301.17 @ 3 working days under part by part repair.

Cost of Repair invoice will be generated as approved.

Please finalize with me within 7 working day, thanks.

Thanks & Regards
Poh Suan

-----Original Message-----

From: Yeo Poh Suan (Auto Svcs/ARC/ARC/Taxis)
Sent: Sunday, 5 January 2020 10:25 AM
To: Yeo Poh Suan (Auto Svcs/ARC/ARC/Taxis)
Subject: Scan Data from FX-D421D6

SINGAPORE ACCIDENT STATEMENT

IMPORTANT NOTICE

1. Please report correctly the details of the accident to speed up the claims process.
2. This Form must be completed by the Policyholder and/or the Authorised Driver.
3. Information provided must be as truthful and accurate as possible. Any wilful misrepresentation or withholding of material facts may allow insurance companies to repudiate policy liability.
4. The issue and acceptance of this Form by insurance companies is not an admission of policy liability on the part of the insurance companies.
5. **Any false reporting may be referred to the Police for investigation.**
6. This report will be forwarded by the insurers of the GIA Records Management Centre established by the General Insurance Association of Singapore (GIA) for archiving and that copies of this report will, for a fee, be made available upon application by interested parties.
7. By the lodgement of this report to the insurers, you hereby consent to the archiving of this report at the centre and to copies of the report being made available aforesaid.

ACCIDENT STATEMENT

Date Of Report	27/11/2019 11:56
Date Of Accident	27/11/2019 09:00
Exact Location Of Accident	ALEXANDRA ROAD
Country/State of Loss	SINGAPORE

DETAILS OF OWN VEHICLE

Vehicle Registration Number	SHF185Z
Insured/Policyholder	
Name Of Registered Owner	SMRT TAXIS PTE LTD
Co Reg No	198905369K
Email Address	NOEMAIL
Mobile Phone No	
Alternative Phone No	OFFICE-80000000

Vehicle Particulars

Manufacturer	TOYOTA
Model	PRIUS TAXI-1.8 (A)
Exact Purpose for which vehicle was being used at time of accident	HIRE AND REWARD

Are you claiming under your own insurance policy for repair to your vehicle? NO

If No, Please state action to be taken THIRD PARTY

Vehicle Category TAXI

Insurance Company

Name of Insurance Company	MS FIRST CAPITAL INSURANCE LTD
Type Of Coverage	THIRD PARTY FIRE AND/OR THEFT
Fleet Policy	YES
Policy Number	D-19093197MFSH
Cover Note Number	

Driver

Name of Driver	MOK CHEK TIEN
NRIC No	S7015343B
Date Of Birth	04/05/1970
Occupation	OUTDOOR
Date Of Driving Pass	21/08/2009
Driving Experience	10 YEARS AND 3 MONTHS
Gender	MALE
Mobile Number	(LOCAL) +65-80000000
Fax Number	
Contact Number	
Email Address	NOEMAIL

Address	633
Postcode	
Was driver an employee of the Insured's Company	NO
If No, Relationship of the Driver with the Insured	OTHER - HIRER
Vehicle Registration Number of Driver's Own Vehicle	-
	-
	-
Insurance Company of Driver's Own Vehicle	-
	-
	-

General Information of the Accident

Type Of Accident	COLLISION - MAJOR/MINOR RD
Weather Conditions	CLEAR
Road Surface	DRY

Other Information

Was any foreign vehicle involved in this accident?	NO
Number of vehicles (including own vehicle) involved in the accident	2
Was any body injured in the Accident?	NO
Was any injured conveyed to hospital by ambulance?	NO
Was any other material or property damaged?	YES
I have been approached by unknown person(s) soliciting/offering accident claims assistance.	NO
Number of Passengers (Including Driver)	1

Details of Police Action

Was the accident reported to the police?	NO
If Yes, Please state which Police Station	
Was notice of intended Prosecution given?	NO
If Yes, against whom?	

Circumstances of Accident

I WAS TRAVELLING STRAIGHT ALONG ALEXANDRA ROAD AT THE SECOND LEFT LANE WHEN THE SILVERCAB SHC6774A AT A GREAT SPEED DASHED OUT FROM THE SLIP ROAD OF AYE AND CUT ACROSS LANES IN FRONT OF ME. THIRD PARTY ACTION DID NOT GIVE AMPLE TIME FOR ME TO REACT AND RESULTED THE FRONT PORTION OF MY TAXI COLLIDED WITH THE REAR RIGHT PORTION OF THE SILVERCAB.

Attachment(s)

Are accident photos available for attachment?	YES
Was there any video captured by Car Camera?	NO
Was there any audio recorded?	NO

DETAILS OF OTHER VEHICLE PROPERTY 1

Vehicle Registration Number	SHC6774A
Vehicle Make/Model/Colour	SILVERCAB
Details Of Properties	
Vehicle Category	TAXI
Name of Driver	LER BOON SIANG DAVID
NRIC/Passport Number	
Contact Number	
Address	
Postcode	
Insurance Company Name	
Nature Of Damage	
No. Of Passenger (Including Driver)	

Sketch Plan Pg. 1

SKETCH PLAN

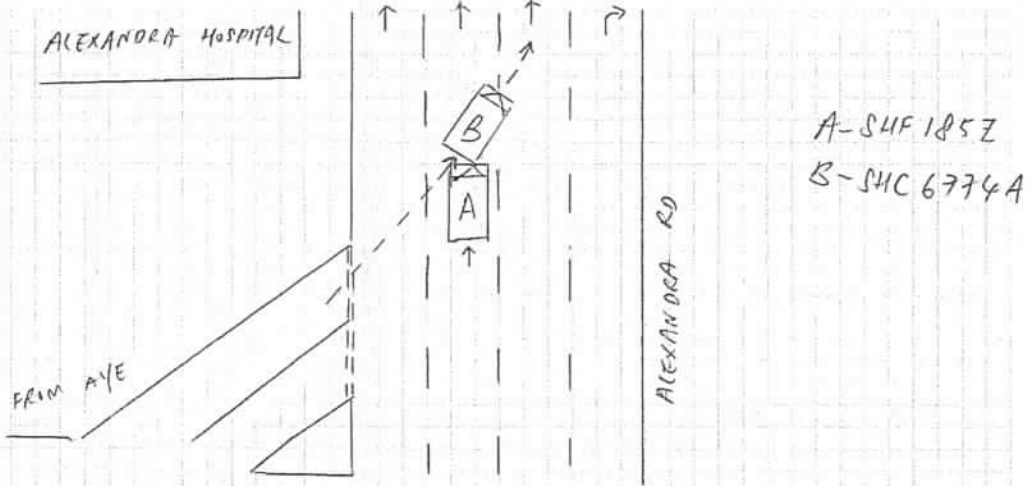

DESCRIBE CIRCUMSTANCES OF THE ACCIDENT

This image shows a single sheet of white paper with horizontal ruling lines. The lines are evenly spaced and run across the width of the page. There is no handwriting or other markings on the paper.

DECLARATION

I/We declare the foregoing particulars are true in every respect.



Policyholder's Signature _____

Date & Time:

Driver's Signature

(If driver is not the policyholder)

Date & Time:

Reporting Centre Personnel's Signature _____

Name:

NRIC/FIN No.:

chr 27/11/19

Sketch Plan Pg. 2

SKETCH PLAN

IMPORTANT NOTICE

1. Please report correctly the details of the accident to speed up the claims process.
2. This Form must be completed by the Policyholder and/or the Authorised Driver.
3. Information provided must be as truthful and accurate as possible. Any wilful misrepresentation or withholding of material facts may allow insurance companies to repudiate policy liability.
4. The issue and acceptance of this Form by insurance companies is not an admission of policy liability on the part of the insurance companies.
5. Any false reporting may be referred to the Police for investigation.
6. The report will be forwarded by the insurers of the GIA Records Management Centre established by the General Insurance Association of Singapore (GIA) for archiving and that copies of this report will for a fee be made available upon application by interested parties.
7. By the lodgment of this report to the insurers, you hereby consent to the archiving of this report at the centre and to copies of the report being made available aforesaid.

8. Consent under the Personal Data Protection Act (PDPA)

I understand, acknowledge, agree and consent that:

- (a) My insurer, my workshop and the General Insurance Association of Singapore ("GIA") may/are permitted to collect, use, disclose and/or process my personal data/personal information set out in this [form] and any other personal information provided by me or possessed by my insurer (collectively the "Personal Information") and disclose and transfer such Personal Information to all insurer(s) who have insured vehicle(s) involved in this accident (all insurer(s) who have insured vehicle(s) involved in this accident shall be collectively referred to as the "Insurers"), the Insurers' lawyers/law firms, the Monetary Authority of Singapore and any relevant government agency/authority (such as the police), for the purpose(s) of:
 - (i) processing, handling and/or dealing with my claims including the settlement of the claims and any necessary investigations relating to the claims;
 - (ii) investigating the accident and/or my claims;
 - (iii) carrying out and/or dealing with my instructions or responding to any enquiries by me;
 - (iv) administering my claims (including the mailing of correspondence, statements, invoices, reports or notices to me, which could involve disclosure of certain personal data about me to bring about delivery of the same as well as on the external cover of envelopes/mail packages); and/or
 - (v) complying with applicable law in administering, processing, handling and/or dealing with my claims.(collectively the "Purposes")
- (b) all insurer(s) who have insured vehicle(s) involved in this accident and the Insurers' lawyers/law firms, may/are permitted to collect, use, disclose and/or process my Personal Information for one or more of the above Purposes; and
- (c) my Personal Information may/can be disclosed by any of the Insurers and/or GIA to their third party service providers or agents(including their lawyers/law firms), which may be sited outside of Singapore, for one or more of the above Purposes.
- (d) my Personal Information will also be collected and used to compile claims history for the purpose of fraud detection, investigation and management in present and all future claims.
- (e) the information so collected under (d) above may be shared / disclosed:
 - (i) to all insurers and/or any other third parties that assist in evaluating, investigating, controlling or managing fraud, regulators, law enforcement and government agencies as reasonably required for the purposes stated, or
 - (ii) for complying with requirements under any regulations, laws or court orders.



Policyholder's Signature
Date & Time:

Driver's Signature
(If driver is not the policyholder)
Date & Time:

Reporting Centre Personnel's Signature
Name:
NRIC/FIN No.:

Case Details

Case Reference Number :

TAX/11/19/2130

Type of Repair : Accident Repair

Vehicle Registration Number : SHF185Z

Company Type : SMRT Taxis Pte Ltd

Estimation ID : EST-9514-ID

Assigned By : Taxi Claims Manager
Team

Insurance Company Name : NTUC Income Insurance Co-operative
Ltd

Accident Date and Time : 27/11/2019 01:00 AM

Vehicle Age(In Months) : 23

Documents / Photographs

[View Documents / Photographs](#)

Total Documents: 1

Estimation Details

Spare Part's Cost Detail

BOM Type	Costing Type	Portion	Material Number	SMRT Recommendation						Surveyor Approval				
				Part Name	Qty	List Price Per Unit(\$)	List Price(\$)	Dis(%)	Final Price(\$)	Repair/ Replace	Surveyor Quantity	Surveyor Final Price(\$)	Repair/Replace	Remarks
One Time Key In	Main			COVER, FR BUMPER	1	495.50	495.50	25.00	371.63	Replace	1	371.63	Replace	✓ bh
One Time Key In	Main			SUPPORT, FR BUMPER RH	1	76.90	76.90	25.00	57.68	Replace	0	0	Not Give	✗ SVC
One Time Key In	Main			SUPPORT, FR BUMPER LH	1	82.30	82.30	25.00	61.72	Replace	0	0	Not Give	✗ SVC
One Time Key In	Main			COVER, FR BUMPER RH	1	28.10	28.10	25.00	21.08	Replace	0	0	Not Give	✗ SVC
One Time Key In	Main			COVER, FR BUMPER LH	1	28.10	28.10	25.00	21.08	Replace	0	0	Not Give	✗ SVC
One Time Key In	Main			BRACKET, FR BUMPER	1	99.80	99.80	25.00	74.85	Replace	0	0	Check	✗ SVC
One Time Key In	Main			SEAL, HOOD TO FR END	1	24.40	24.40	25.00	18.30	Replace	0	0	Not Give	✗ SVC
One Time Key In	Main			EMBLEM ASSY FRONT	1	87.10	87.10	25.00	65.32	Replace	1	65.32	Replace	✓ CRA
One Time Key In	Main			GRILLE, RADIATOR	1	165.00	165.00	25.00	123.75	Replace	0	0	Not Give	✗ SVC
One Time Key In	Main			CLIPS PIECE, FRT & RR BUMPER	1	1.50	1.50	25.00	1.13	Replace	1	1.13	Replace	✓ NEC
									Total Spare Part Cost	3,595.62				
									Lump Sum Discount (%)	0.00				
									Final Spare Part Cost	3,595.62				
											Surveyor Total	1,393.58		
											Lump Sum Dis (%)	0		
											Final Sur Total	1,393.58		

SMRT Recommendation										Surveyor Approval				
BOM Type	Costing Type	Portion	Material Number	Part Name	Qty	List Price Per Unit(\$)	List Price(\$)	Dis(%)	Final Price(\$)	Repair/ Replace	Surveyor Quantity	Surveyor Final Price(\$)	Repair/Replace	Remarks
One Time Key In	Main			RETAINER, FR BUMPER, LH & RH	2	8.50	8.50	25.00	6.38	Replace	0	0	Not Give	X Svc
One Time Key In	Main			COVER ASSY, ENGINE	1	180.10	180.10	25.00	135.07	Replace	0	0	Not Give	X Svc
One Time Key In	Main			COVER ASSY, ENGINE UNDER CENTER SET	1	452.80	452.80	25.00	339.60	Replace	0	0	Not Give	X Svc
One Time Key In	Main			COVER, ENGINE UNDER CENTER	1	94.50	94.50	25.00	70.88	Replace	0	0	Not Give	X Svc
One Time Key In	Main			COVER, ENGINE UNDER SIDE RH	1	76.90	76.90	25.00	57.68	Replace	0	0	Not Give	X Svc
One Time Key In	Main			COVER, ENGINE UNDER SIDE LH	1	76.90	76.90	25.00	57.68	Replace	0	0	Not Give	X Svc
One Time Key In	Main			COVER, ENGINE UNDER, REAR	1	36.50	36.50	25.00	27.38	Replace	0	0	Not Give	X Svc
One Time Key In	Main			GRILLE SUB-ASSY	1	335.60	335.60	25.00	251.70	Replace	1	251.70	Replace	/ CRU.
One Time Key In	Main			CLIPS PIECE, FRT & RR BUMPER	1	1.50	1.50	25.00	1.13	Replace	0	0	Not Give	X Svc
One Time Key In	Main			HOOD SUB-ASSY	1	938.40	938.40	25.00	703.80	Replace	1	703.80	Replace	/ PD
One Time Key In	Main			HINGE ASSY, HOOD, RH	1	57.00	57.00	25.00	42.75	Replace	0	0	Not Give	X Svc
One Time Key In	Main			HINGE ASSY, HOOD, LH	1	57.00	57.00	25.00	42.75	Replace	0	0	Not Give	X Svc
One Time Key In	Main			SUPPORT S/A UPPER,	1	364.90	364.90	25.00	273.67	Replace	0	0	Not Give	X Svc
One Time Key In	Main			SUPPORT S/A RH	1	237.00	237.00	25.00	177.75	Replace	0	0	Not Give	X Svc
One Time Key In	Main			SUPPORT S/A LH	1	237.00	237.00	25.00	177.75	Replace	0	0	Not Give	X Svc

Total Spare Part Cost 3,595.62

Lump Sum Discount (%) 0.00

Final Spare Part Cost 3,595.62

Surveyor Total 1,393.58

Lump Sum Dis (%) 0

Final Sur Total 1,393.58

SMRT Recommendation											Surveyor Approval		
BOM Type	Costing Type	Portion	Material Number	Part Name	Qty	List Price Per Unit(\$)	List Price(\$)	Dis(%)	Final Price(\$)	Repair/ Replace	Surveyor Quantity	Surveyor Final Price(\$)	Repair/Replace Remarks
One Time Key In	Main			SUPPORT SUB-ASSY LOWER	1	397.40	397.40	25.00	298.05	Replace	0	0	Not Give * X SUC
One Time Key In	Main			SUPPORT, RADIATOR UPPER RH	1	76.70	76.70	25.00	57.53	Replace	0	0	Not Give * X SUC
One Time Key In	Main			SUPPORT, RADIATOR UPPER LH	1	76.70	76.70	25.00	57.53	Replace	0	0	Not Give * X SUC
Total Spare Part Cost									3,595.62	Surveyor Total 1,393.58			
Lump Sum Discount (%)									0.00	Lump Sum Dis (%) 0			
Final Spare Part Cost									3,595.62	Final Sur Total 1,393.58			

Labour's Cost Detail

S.No.	Costing Type	Job Scope	SMRT Recommendation(\$)	Surveyor Adjustment(\$)	Remarks
1	Main	TO REPAIR FRONT PORTION	507.00	300	/
Total:			507.00	300.00	

Spray Cost Detail

S.No.	Costing Type	Job Scope	SMRT Recommendation(\$)	Surveyor Adjustment(\$)	Remarks
1	Main	TO REPSRAY FRONT BUMPER	378.00	200	/
2	Main	TO REPSRAY FRONT HOOD	378.00	200	/
3	Main	TO RESPRAY FRONT BUMPER LOWER GRILLE	180.00	0	
4	Main	TO RESPRAY FRONT SUPPORT PANEL	180.00	0	
Total:			1,116.00	400.00	

Other Cost Detail

S.No.	Costing Type	Job Scope	SMRT Recommendation(\$)	Surveyor Adjustment(\$)	Remarks
1	Main	TO APPLY RUST-PROOFING ON AFFECTED AREA	100.00	0	
2	Main	TO REPLACE SUNDRY PARTS	100.00	20	/
3	Main	TO CHECK WIRING AND SYSTEM FUNCTION	80.00	0	
4	Main	TO WASH AND VACUUM	60.00	0	
Total:			340.00	20.00	

6987.20

Summary

	Estimator Assesment(\$)	Surveyor Assesment(\$)
Total Spare Part Detail	3,595.62	1,393.58
Total Labour Cost	507.00	300.00
Total Spray Painting	1,116.00	400.00
Other	340.00	20.00
Overall Total	5,558.62	2,113.58
Lump Sum Repair Option		
Lump Sum Total	0.00	2,113.58
Surveyor Approved Amount		2,113.58
No of Repair Days*	5	3
Remarks	-	P/P Repair, Take before spray photo
Surveyor Name		Sun Pin (LKK)
Signature		 6/12/19
Survey Date	28/11/2019	<input type="button" value="Save"/> <input type="button" value="Clear"/>

Repair day 3 days.

P/P Repair.

LKK Auto Consultants hence notify
the Repairer of the following:

- To resurvey before/after spray painting
- To display damaged part(s) during resurvey
- Parts prices are subject to confirmation
- Third party survey is on a "Without Prejudice" basis
- No illegal modification(s) is allowed
- Supplementary item(s) must be resurveyed and
is subject to final approval from Insurance Company

Acknowledged by Repairer



Signature:

Date:

Section A - Accident Details

Registration Number	SHF185Z
Case Reference Number	TAX/11/19/2130
Registration Date	19/12/2017
Company Type	SMRT Taxis Pte Ltd
Make	TOYOTA
Model	PRIUS4
Name of Driver	MOK CHEK TIEN
Type of Accident	Others
Accident Date and Time	27/11/2019 9:00 AM
Accident Reported Date and Time	27/11/2019 11:57 AM
Is Surveyor Required?	Yes
Survey by	
Vehicle Is Towed Back?	No
Towed Back Date and Time	
Replacement Vehicle issued?	No
Job Card Number	24104580
Special Instruction to ARC, if any	TP
Prepared Date and Time	27/11/2019 3:46 PM
Chassis Number	
Mileage	
Work Shop	
Repair Completion Date and Time	

Section B - Summary of Repair Estimates

Summary of Repair Estimates		
	Quotation from ARC	Adjusted by Surveyor, if applicable
Total Labour Cost	\$507.00	\$300.00
Total Spray Cost	\$1,116.00	\$400.00
Total Spare Part Cost	\$3,783.19	\$1,581.17
Total Other Cost	\$340.00	\$20.00
TOTAL COST	\$5,746.19	\$2,301.17 (P/P)
Lump Sum Total	\$0.00	\$0.00
Number of Repair Days	5.0	3.0
Prepared / Adjusted By	Tuck Foo Kok	Sun Pin (LKK) / NTUC
ARC / Surveyor Sign Off Date	03/12/2019 1:56 PM	03/12/2019 4:31 PM
Signature		
Remarks	Total number of repair days = 3 days. SUP = 0 day.	P/P Repair, Take before spray photo

Section C - Quotation and Accident Invoice Details

Quotation Number	QN-1912-0439	Invoice Number	
Quotation Date	27.12.2019	Invoice Date	
Invoice Amount		Prepared Date	

Section D - Details of Repair Estimates

Part 1 - Labour Works

Job Scope	Quotation from AR	Adjusted by Surveyor, if applicable
TO REPAIR FRONT PORTION	\$507.00	\$300.00 /
Total Labour	\$507.00	\$300.00

Part 2 - Spray Painting & Panel Beating Related Works

Job Scope	Quotation from ARC	Adjusted by Surveyor, if applicable
TO REPSRAY FRONT BUMPER	\$378.00	\$200.00 /
TO REPSRAY FRONT HOOD	\$378.00	\$200.00 /
TO RESPRAY FRONT BUMPER LOWER GRILLE	\$180.00	\$0.00
TO RESPRAY FRONT SUPPORT PANEL	\$180.00	\$0.00
Total Spray Painting & Panel Beating	\$1,116.00	\$400.00

Part 3 - Other Costs - Accident and Accident Repair Related Expense

Job Scope	Quotation from ARC	Adjusted by Surveyor, if applicable
TO APPLY RUST-PROOFING ON AFFECTED AREA	\$100.00	\$0.00
TO REPLACE SUNDRY PARTS	\$100.00	\$20.00 /
TO CHECK WIRING AND SYSTEM FUNCTION	\$80.00	\$0.00
TO WASH AND VACUUM	\$60.00	\$0.00
Total Other Costs	\$340.00	\$20.00

Part 4 - Spare Parts / Material Usage

Part Number	Portion	Stock Number	Part Name	Quantity	List Price (\$)	Discount (%)	Final Price (\$)	Estimator Approved	Surveyor Approved
		52119479 62	COVER, FR BUMPER	1.00	\$495.50	25.00	\$371.63	Replace	Replace ✓
		52115470 50	SUPPORT, FR BUMPER RH	0.00	\$76.90	0.00	\$0.00	Replace	Not Given X
		52116470 50	SUPPORT, FR BUMPER LH	0.00	\$82.30	0.00	\$0.00	Replace	Not Given X
		52127479 07	COVER, FR BUMPER RH	0.00	\$28.10	0.00	\$0.00	Replace	Not Given X
		52128479 06	COVER, FR BUMPER LH	0.00	\$28.10	0.00	\$0.00	Replace	Not Given X
		52114471 90	BRACKET, FR BUMPER	0.00	\$99.80	0.00	\$0.00	Replace	Check X
		53395470 40	SEAL, HOOD TO FR END	0.00	\$24.40	0.00	\$0.00	Replace	Not Given X
		75310470 60	EMBLEM ASSY FRONT	1.00	\$87.10	25.00	\$65.33	Replace	Replace ✓
		53112472 40	GRILLE, RADIATOR	0.00	\$165.00	0.00	\$0.00	Replace	Not Given X
		52161160 10	CLIPS PIECE, FRT & RR BUMPER	1.00	\$1.50	25.00	\$1.13	Replace	Replace ✓
		52535500 60	RETAINER, FR BUMPER, LH & RH	0.00	\$8.50	0.00	\$0.00	Replace	Not Given X
		51420470 30	COVER ASSY, ENGINE	0.00	\$180.10	0.00	\$0.00	Replace	Not Given X
		51410470 20	COVER ASSY, ENGINE UNDER CENTER SET	0.00	\$452.80	0.00	\$0.00	Replace	Not Given X
		51447470 30	COVER, ENGINE UNDER CENTER	0.00	\$94.50	0.00	\$0.00	Replace	Not Given X

	51443470 20	COVER, ENGINE UNDER SIDE RH	0.00	\$76.90	0.00	\$0.00	Replace	Not Given	✓
	51444470 10	COVER, ENGINE UNDER SIDE LH	0.00	\$76.90	0.00	\$0.00	Replace	Not Given	✓
	51442470 30	COVER, ENGINE UNDER, REAR	0.00	\$36.50	0.00	\$0.00	Replace	Not Given	✓
	53101470 80	GRILLE SUB-ASSY	1.00	\$335.60	25.00	\$251.70	Replace	Replace	✓
	52161160 10	CLIPS PIECE, FRT & RR BUMPER	0.00	\$1.50	0.00	\$0.00	Replace	Not Given	✓
	53301471 10	HOOD SUB-ASSY	1.00	\$938.40	25.00	\$703.80	Replace	Replace	✓
	53410471 30	HINGE ASSY, HOOD, RH	0.00	\$57.00	0.00	\$0.00	Replace	Not Given	✓
	53420471 30	HINGE ASSY, HOOD, LH	0.00	\$57.00	0.00	\$0.00	Replace	Not Given	✓
	53205479 00	SUPPORT S/A UPPER,	0.00	\$364.90	0.00	\$0.00	Replace	Not Given	✓
	53202479 01	SUPPORT S/A RH	0.00	\$237.00	0.00	\$0.00	Replace	Not Given	✓
	53203479 01	SUPPORT S/A LH	0.00	\$237.00	0.00	\$0.00	Replace	Not Given	✓
	53028470 10	SUPPORT SUB-ASSY LOWER	0.00	\$397.40	0.00	\$0.00	Replace	Not Given	✓
	63213470 50	SUPPORT, RADIATOR UPPER RH	0.00	\$76.70	0.00	\$0.00	Replace	Not Given	✓
	53214470 50	SUPPORT, RADIATOR UPPER LH	0.00	\$76.70	0.00	\$0.00	Replace	Not Given	✓
Total				\$4,794.10		\$1,393.59			

Added Spare Parts / Material Usage After Surveyor Signed off

Part Number	Portion	Stock Number	Part Name	Quantity	List Price \$	Discount (%)	Final Price (\$)	ARC Check	Surveyor Check
		52114471 90	BRACKET, FR BUMPER	1.00	\$99.80	25.00	\$74.85	Replace	Replace
		52611471 40	ABSORBER, FR BUMPER	1.00	\$70.30	25.00	\$52.73	Replace	Replace
			NUMBER PLATE	1.00	\$35.00	0.00	\$35.00	Replace	Replace
			NUMBER PLATE FRAME	1.00	\$25.00	0.00	\$25.00	Replace	Replace
Total					230.10		187.58		

CR4
CR4
BT
CRA } Supp

1581.17 ✓
+ 300.00 ✓
+ 420.00 ✓
2301.17 ✓

3 days (P/P)

REQUEST FOR SUPPLYMENT PARTS

Contractor:			
Accident Case Number	TAX/11/19/2130	Date of Collection	1 1
Vehicle No	SHE 185 2	Date of Request	29/11/2019
Vehicle Model	TOYOTA PRIUS 4	Number of Days to Extend (If any)	10

S/N	Part Number	Part Description	Quantity	Unit Price
		BRACKET FRONT BUMPER	1pc	/ CRU
		FRONT BUMPER FOAM	1pc	/ CRU
		FRONT NUMBER PLATE	1pc	/ BT
		FRONT NUMBER PLATE BASE	1pc	/ CNA

<<<Please submit photographs for damaged parts>>>

I, (Name) _____
 (Position) _____

do solemnly and sincerely declare that:- Supplementary Parts are raised for replacement for the aforesaid vehicle.

.....
 Signature of person making this declaration
 [to be signed in front of an authorised witness]

I acknowledge that this declaration is true and correct, and I make it with the understanding and belief that a person who makes a false declaration is liable to the damages of perjury.

For SMRT Staff

Acknowledge By	ARC Executive / Supervisor / SA	
Approval By	Surveyor / In-house Staff	
Parts Ordering	SMRT Store / Contractor Supply / Form 22 / WOC	Form 22 / PO / WOC / Reservation / Number
Photo Submitted	YES / NO	Date of submission



National Assessment Centre Services

51 Ubi Ave 1 #01-25 Paya Ubi Industrial Park, Singapore 408933

TEL: 6841 0055 FAX: 6841 6315

Reg. No: 52983356E GST Reg. No. 20-0405911-H



NTUC INCOME INSURANCE CO-OPERATIVE LTD Ref: NS/INC19021090/Qsf3e2

73 BRAS BASAH ROAD

#05-01 NTUC TRADE UNION HOUSESINGAPORE
189556

Date: 04-02-2020



Code: INC4

1. Policy Particulars :- THIRD PARTY CLAIM

Insured Veh.	SHC 6774A	Veh. Inspected	SHF 185Z
Policy No.		Coverage (\$)	0.00
Claim No.	MT/1073220-002	Excess (\$)	0.00
Assign From		Assign Date	28/11/2019

2. Vehicle Particulars & Condition

Make & Model	TOYOTA PRIUS	c.c	1798
Engine No.	HIDDEN	Year of Reg.	2017
Chassis No.	JTDKB3FU903578997	Colour	MAROON
Odometer	261906	Steering	IN ORDER
Brakes	IN ORDER	Modification	SPORTS RIM
General	FAIR		

3. Conditions of Tyres

	Size	Make	Balance
R/H Front Tyre	195/65 R15	WEST LAKE	5 mm
L/H Front Tyre	195/65 R15	WEST LAKE	5 mm
R/H Rear Tyre	195/65 R15	WEST LAKE	5 mm
L/H Rear Tyre	195/65 R15	WEST LAKE	5 mm

4. Description of Damages

THE VEHICLE SUSTAINED DAMAGES AT THE FRONT PORTION. DAMAGES SEE DETAILS.

5. General Information

Accident Date	27/11/2019	Inspection Date	28/11/2019
Survey held at	SMRT AUTOMOTIVE SERVICES PTE LTD 60 WOODLANDS INDUSTRIAL PARK E4 SINGAPORE 757705		

5a. Remarks

A)THE INSPECTION WAS CONDUCTED ON A"WITHOUT PREJUDICE" BASIS. B)IN ACCORDANCE TO YOUR INSTRUCTIONS, WE HAVE NOT AUTHORISED REPAIRS.
--

5b. Estimate Days of Repair

ESTIMATED NORMAL PERIOD FOR REPAIR:	3 Working Days
-------------------------------------	----------------



National Assessment Centre Services

51 Ubi Ave 1 #01-25 Paya Ubi Industrial Park, Singapore 408933

TEL: 6841 0055 FAX: 6841 6315

Reg. No: 52983356E GST Reg. No. 20-0405911-H



Page No.:1 of 2

ADJUSTMENT ON REPAIR COST FOR VEHICLE NO. SHF 185Z

Qty	Description of Parts	Condition	Estimate By Workshop (\$)	Our Adjusted (\$)
	<u>REPLACEMENT OF PARTS</u>			
1	COVER, FR BUMPER (DISC 25%)	DENTED	495.50	371.63
1	EMBLEM ASSY FRONT (DISC 25%)	CRACKED	87.10	65.33
1	CLIPS PIECE, FRT & RR BUMPER (DISC 25%)	NECESSARY	1.50	1.13
1	GRILLE SUB-ASSY (DISC 25%)	CRUMPLED	335.60	251.70
1	HOOD SUB-ASSY (DISC 25%)	DENTED	938.40	703.80
1	BRACKET, FR BUMPER (DISC 25%)	CRUMPLED	99.80	74.85
1	ABSORBER, FR BUMPER (DISC 25%)	CRUMPLED	70.30	52.73
1	NUMBER PLATE (SN)	BENT	35.00	35.00
1	NUMBER PLATE FRAME (SN)	CRACKED	25.00	25.00
1	SUPPORT, FR BUMPER RH	SERVICEABLE	76.90	-
1	SUPPORT, FR BUMPER LH	SERVICEABLE	82.30	-
1	COVER, FR BUMPER RH	SERVICEABLE	28.10	-
1	COVER, FR BUMPER LH	SERVICEABLE	28.10	-
1	BRACKET, FR BUMPER	SERVICEABLE	99.80	-
1	SEAL, HOOD TO FR END	SERVICEABLE	24.40	-
1	GRILLE, RADIATOR	SERVICEABLE	165.00	-
2	RETAINER, FR BUMPER, LH & RH	SERVICEABLE	8.50	-
1	COVER ASSY, ENGINE	SERVICEABLE	180.10	-
1	SET COVER ASSY, ENGINE UNDER CENTER	SERVICEABLE	452.80	-
1	COVER, ENGINE UNDER CENTER	SERVICEABLE	94.50	-
1	COVER, ENGINE UNDER SIDE RH	SERVICEABLE	76.90	-
1	COVER, ENGINE UNDER SIDE LH	SERVICEABLE	76.90	-
1	COVER, ENGINE UNDER, REAR	SERVICEABLE	36.50	-
1	CLIPS PIECE, FRT & RR BUMPER	SERVICEABLE	1.50	-
1	HINGE ASSY, HOOD, RH	SERVICEABLE	57.00	-
1	HINGE ASSY, HOOD, LH	SERVICEABLE	57.00	-
1	SUPPORT S/A UPPER,	SERVICEABLE	364.90	-
1	SUPPORT S/A RH	SERVICEABLE	237.00	-
1	SUPPORT S/A LH	SERVICEABLE	237.00	-
1	SUPPORT SUB-ASSY LOWER	SERVICEABLE	397.40	-

Report Ref No. NS/INC19021090/Qsf3e2



National Assessment Centre Services

51 Ubi Ave 1 #01-25 Paya Ubi Industrial Park, Singapore 408933

TEL: 6841 0055 FAX: 6841 6315

Reg. No: 52983356E GST Reg. No. 20-0405911-H



Page No.:2 of 2

Qty	Description of Parts	Condition	Estimate By Workshop (\$)	Our Adjusted (\$)
1	SUPPORT, RADIATOR UPPER RH	SERVICEABLE	76.70	-
1	SUPPORT, RADIATOR UPPER LH	SERVICEABLE	76.70	-
			5,024.20	1,581.17
	LABOUR			
	PANEL BEATING & BODY WORK.		507.00	300.00
	SPRAY PAINT.		1,116.00	400.00
	TO APPLY RUST-PROOFING ON AFFECTED AREA.	NOT NECESSARY	100.00	-
	TO REPLACE SUNDRY PARTS.		100.00	20.00
	TO CHECK WIRING AND SYSTEM FUNCTION.	NOT NECESSARY	80.00	-
	TO WASH AND VACUUM.	NOT NECESSARY	60.00	-
			1,963.00	720.00
GRAND TOTAL			6,987.20	2,301.17

RECOMMENDED COST OF REPAIRS (CONFIRMED)			2,301.17
--	--	--	-----------------

Report Ref No. NS/INC19021090/Qsf3e2

OI SUN PIN

Asst. Automotive Assessor

K.K.LAU CPT(RET)

BEng(Hons),B.Bus,MBA,PEng,PE,
MInstAEA,MASME,MIRTE

REGD Auto Consultant-SAE, Licensed Appraiser

DISCLAIMER OF LIABILITY TO THIRD PARTIES:- This Report is made solely for the use and benefit of the Client named on the front page of this Report.

No liability of responsibility whatsoever, in contract or tort, is accepted to any third party who may rely on the Report wholly or in part. Any third party acting or relying on this Report, in whole or in part, does so at his or her own risk.