

ASS. REC. BY:

REF:

25/CT119021083/ EV d3b

Special Instruction:

Supervisor: Steve

ASSIGNMENT (Office)

From (Person): Tan Kah Leong

of CT1

Date/Time: 28/11/19 @ 4:53pm

Estimated Cost:

Bill to:

OD/TP/WS/TP RES / OD RES / EVA / INV / MV / CG

To Inspect Vehicle No:

SLX 5089 T

Insured:

SQL 9980R

at Workshop m/s

performance

Tel:

6319 074 / 9116 5600

of

303 Alexandra Road

Policy No:

Claim No: SNM19D 205665

Sum Insured:

Excess:

Make of Veh:

(Client's Record)

D.O.A. 27/11/2019

CA / REV / REP. / REV 24 HRS

H.O.D. Endorsement:

Date/Time:

4:55pm @ 28/11/19

Person Contacted:

Caroline

Vehicle IN/OUT

Date/Time

Action/Instruction

John/11/1

SLX 5089 T-X

SQL 9980R-NBA/ALH/8008921 /4

DUA: 7/5/2018

9/1/2020

@ 5:55pm

Joseph said vehicle has not send in for repair, pending liability

ASS. REC. BY:

Steve

REF: C72

ASSIGNMENT

From:

Date:

16.12.2019

Estimated Cost:

OD / TP / WS / TP RES / OD RES / EVA / INV / MV

To Inspect Vehicle No:

SLX 5089T

at Workshop m/s

Performance

of

303 Alexandra Rd

Insured:

Policy No:

Claims No:

Sum Insured:

Excess:

(Client's Record)

Make of Veh:

11.30am Owner waiting

(Policy Condition)

Remark: The veh had commenced its
repair at the time of inspection.

N/S	O/S

Bal. or Market Value:

IDAC Accident Rpt:

Consistent? : Yes or No

GIA / PR Seen:

Consistent? : Yes or No

Est. Repairs:

days

Res.: Yes or No

Lum Sum:

%

3 Val.: Yes or No

CA / REV / REP. / 24 HRS

"ump"

Vehicle: IN / OUT

Date:

Person Contacted:

Veh No:

SLX 5089T

Yr Regn:

29/3/18

Type: ☒ M.Car / M.Cycle / Bus / Van / Lorry / Taxi / Prime Mover /

Truck / Trailer or

Make:

BMW 318i

c.c.

1499

Colour:

White

A/C:

Insured / Std / NI / NA

Sp. Reading:

13986

T/Radio:

Insured / Std / NI / NA

Eng/No:

C/No:

WBA8E36010NU 82121

Gen. Cond: Good / Fair / Poor / Burnt

Steering: In order / Jammed / Leaked / Burnt or

Brake: In order / Jammed / Leaked / Burnt or

Modi: Nil / S/Rim / STD A/Rim or

Tyre Size:

F:

255/40R18

R:

1

BS / DUN / EXNOVA / GY / FS / LIZA / MIC / OHTSU / PIR / SUMI /

TOYO / YOKO or

Continental

Front

Rear

R/Bal.

6

mm

R/Bal.

6

mm

L/Bal.

6

mm

L/Bal.

6

mm

D.O.A.

27/11/19

D.O.I.

16/12/19

Survey held at

Performance Motors

Des. of Damages: Frt

☒ Bump☒ O/S☐ N/S☐ UIC☐ Rooftop or

The U/C / Chassis frame / Body Structure affected due to collision.

Date / Time

Action / Instruction

MV-# 125K.

11/12/19

@330pm Joseph said TP withdraw claim

11/12/19

Submit prelim report

RECEIVED 11 FEB 2020

Date/Time, File Pass to?



Prel. Report

1)



Final Report

Date/Time, File Return to?

2) 11/12 - typist

Report Formet:

merman

Lump Sum / U.C. /

Days Of Repair: 1

Resurvey No. of Trip:

Add Fee:



Site Insp (\$



Interview (\$



Tech. Invs (\$



Meal and

Survey Fee:

Transportation:

S + RS of

Photos

Other:

TOTAL

220

220

Nivitha (LKK Auto)

From: Tan Kah Leong <KahLeong.Tan@sg.cntaiping.com>
Sent: Thursday, 28 November 2019 4:53 PM
To: PBSP
Cc: assignments
Subject: RE: OUR REF: SNM19D205665/SGL9980R/TKL & YOUR REF: SLX5089T - PRS - REQUEST FOR DIRECT SETTLEMENT - SLX5089T & SGL9980R ON 27/11/2019

WITHOUT PREJUDICE

Dear Caroline,

We refer to your email dated 28.11.2019.

We will be assigning M/s LKK Auto Consultants to survey your client's vehicle on a without prejudice basis.

Aside to LKK,

Please refer to the email below & proceed to survey the third party vehicle.

Thank you.

Regards

Tan Kah Leong
Assistant Executive
Claims Department

China Taiping Insurance (Singapore) Pte. Ltd.
3 Anson Road #15-00 Springleaf Tower Singapore 079909
DID: (65) 6389 6193 | F: (65) 6222 1033

W: www.sg.cntaiping.com | **FB:** www.facebook.com/chinataipingsg/

Disclaimer: This e-mail and any files transmitted with it is intended only for the named recipients and may contain confidential information. Any unauthorized disclosure, use or dissemination of this message, either in whole or partial, is prohibited. If you are not the intended recipient, please notify the sender immediately. Please delete the e-mail and any copies of it thereafter.

From: PBSP [mailto:pml-pbsp@simedarby.com.sg]
Sent: Thursday, November 28, 2019 4:47 PM
To: Tan Kah Leong <KahLeong.Tan@sg.cntaiping.com>
Cc: assignments <assignments@lkkauto.com>
Subject: Re: OUR REF: SNM19D205665/SGL9980R/TKL & YOUR REF: SLX5089T - PRS -REQUEST FOR DIRECT SETTLEMENT - SLX5089T & SGL9980R ON 27/11/2019

Dear Sirs,

We are agreeable to use a common surveyor below as the SJE.

5. XING QUO QIANG

Thank you.

Regards,

Caroline
C/o Performance Motors Limited - Body and Paint
303 Alexandra Road Singapore 159941
DID: 6319 0174 Fax: 6479 4601

From: Tan Kah Leong <KahLeong.Tan@sg.cntaiping.com>
Sent: Thursday, 28 November 2019 4:44 PM
To: PBSP <pml-pbsp@simedarby.com.sg>
Subject: RE: OUR REF: SNM19D205665/SGL9980R/TKL & YOUR REF: SLX5089T - PRS -REQUEST FOR DIRECT SETTLEMENT - SLX5089T & SGL9980R ON 27/11/2019

[External Mail] This email originated from outside of the organisation; be careful with requests, attachments and links.

Without Prejudice

Dear Caroline,

We refer to your email below.

Please see attached and let us know if you agree with SJE.

Thank you.

Regards

Tan Kah Leong
Assistant Executive
Claims Department

China Taiping Insurance (Singapore) Pte. Ltd.
3 Anson Road #15-00 Springleaf Tower Singapore 079909
DID: (65) 6389 6193 | F: (65) 6222 1033

W: www.sg.cntaiping.com | FB: www.facebook.com/chinataipingsg/

Disclaimer: This e-mail and any files transmitted with it is intended only for the named recipients and may contain confidential information. Any unauthorized disclosure, use or dissemination of this message, either in whole or partial, is prohibited. If you are not the intended recipient, please notify the sender immediately. Please delete the e-mail and any copies of it thereafter.

From: Claims Dept of CTI
Sent: Thursday, November 28, 2019 4:11 PM
To: Tan Kah Leong <KahLeong.Tan@sg.cntaiping.com>; PBSP <pml-pbsp@simedarby.com.sg>
Subject: OUR REF: SNM19D205665/SGL9980R/TKL & YOUR REF: SLX5089T - PRS -REQUEST FOR DIRECT SETTLEMENT - SLX5089T & SGL9980R ON 27/11/2019

Dear Kah Leong,

Please conduct PRS –SLX5089T soonest possible and our Insured has not filed SAS Report
File with officer-in-charge- Tan Kah Leong-DID: 6389 6193

Dear Caroline,

***** kindly quote our reference number when replying *****

Thank you.

Claims Department

China Taiping Insurance (Singapore) Pte. Ltd.
3 Anson Road #15-00 Springleaf Tower Singapore 079909
Tel: 6389 6116
Fax (65) 6224 7175 / 6224 7478
Email : claimsdept@sg.cntaiping.com
Website:www.sg.cntaiping.com

Disclaimer: This e-mail and any files transmitted with it is intended only for the named recipients and may contain confidential information. Any unauthorized disclosure, use or dissemination of this message, either in whole or partial, is prohibited. If you are not the intended recipient, please notify the sender immediately. Please delete the e-mail and any copies of it thereafter.

From: PBSP [<mailto:pml-pbsp@sime-darby.com.sg>]
Sent: Thursday, 28 November, 2019 8:28 AM
To: Claims Dept of CTI
Subject: REQUEST FOR DIRECT SETTLEMENT - SLX5089T & SGL9980R ON 27/11/2019

Dear Sirs,

We refer to the above matter.

We have instructions from our client to seek repair cost and loss of use/car rental from you through Direct Settlement.

Attached is the estimates and supporting documents for your consideration.

Please let us have your confirmation that you agree that liability is clear and we may proceed with Direct Settlement.

If Direct Settlement is approved, kindly let us have your offer for LOU / rental.

Thank you.

Regards,
Caroline
C/o Performance Motors Limited - Body and Paint
303 Alexandra Road Singapore 159941
DID: 6319 0174 Fax: 6479 4601

"This electronic mail content and any accompanying attachments ("the Message") is intended only for the named addressee ("the Recipient") and may contain information that is confidential, privileged and/or proprietary to the Sime Darby group of companies ("Sime Darby") and/or protected under applicable laws. If you are not the intended Recipient, you are strictly prohibited from using, disseminating, forwarding and/or printing the Message. Please notify the sender immediately by return e-mail and permanently delete all copies of the Message. Sime Darby disclaims all liability for any error, loss or damage arising from the Message being infected by computer virus or other malicious software. Any views and/or opinions expressed in the Message are solely those of the author's and do not necessarily represent those of Sime Darby's."

This email has been scanned by the Symantec Email Security.cloud service.
For more information please visit <http://www.symanteccloud.com>

This email has been scanned by the Symantec Email Security.cloud service.
For more information please visit <http://www.symanteccloud.com>

> Back to OneMotoring

Enquire PARF/COE Rebate for Registered Vehicle

Vehicle Owner Particulars	
Owner ID Type:	Singapore NRIC
Owner ID:	589J
Vehicle Details	
Vehicle No.:	SLX5089T
Vehicle to be Exported:	No
Intended Deregistration Date:	16 Dec 2019
Vehicle Make:	B.M.W.
Vehicle Model:	318i LED NAV SHAD. LIGHT
Primary Colour:	White
Manufacturing Year:	2017
Engine No.:	F7491834B38B15A
Chassis No.:	WBA8E36010NU82121
Maximum Power Output:	100.0 kW (134 bhp)
Open Market Value:	\$34,502.00
Original Registration Date:	29 Mar 2018
First Registration Date:	29 Mar 2018
Transfer Count:	0
Actual ARF Paid:	\$40,303.00
Intended PARF Rebate Details	
PARF Eligibility:	Yes
PARF Eligibility Expiry Date:	28 Mar 2028
PARF Rebate Amount:	\$30,227.00
Intended COE Rebate Details	
COE Expiry Date:	28 Mar 2028
COE Category:	E - Open - all except motorcycle
COE Period(Years):	10
QP Paid:	\$39,000.00
COE Rebate Amount:	\$32,300.00
Total Rebate Amount:	\$62,527.00

The information contained herein is correct as at 16 Dec 2019

OK

SINGAPORE ACCIDENT STATEMENT

IMPORTANT NOTICE

1. Please report correctly the details of the accident to speed up the claims process.
2. This Form must be completed by the Policyholder and/or the Authorised Driver.
3. Information provided must be as truthful and accurate as possible. Any wilful misrepresentation or withholding of material facts may allow insurance companies to repudiate policy liability.
4. The issue and acceptance of this Form by insurance companies is not an admission of policy liability on the part of the insurance companies.
5. **Any false reporting may be referred to the Police for investigation.**
6. This report will be forwarded by the insurers of the GIA Records Management Centre established by the General Insurance Association of Singapore (GIA) for archiving and that copies of this report will, for a fee, be made available upon application by interested parties.
7. By the lodgement of this report to the insurers, you hereby consent to the archiving of this report at the centre and to copies of the report being made available aforesaid.

ACCIDENT STATEMENT

Date Of Report	27/11/2019 13:50
Date Of Accident	27/11/2019 09:25
Exact Location Of Accident	DELTA ROAD (CROSS JUNCTION TRAFFIC LIGHT)
Country/State of Loss	SINGAPORE

DETAILS OF OWN VEHICLE

Vehicle Registration Number	SLX5089T
Insured/Policyholder	
Name Of Registered Owner	HENG CHWEE HUAT
NRIC No	S1463589J
Email Address	JEFFHENG@YMAIL.COM
Mobile Phone No	(LOCAL) +65-81815687
Alternative Phone No	OTHERS-81815687

Vehicle Particulars

Manufacturer	BMW
Model	318i
Exact Purpose for which vehicle was being used at time of accident	NORMAL USAGE
Are you claiming under your own insurance policy for repair to your vehicle?	NO
If No, Please state action to be taken	THIRD PARTY
Vehicle Category	PRIVATE CAR

Insurance Company

Name of Insurance Company	MSIG INSURANCE (SINGAPORE) PTE. LTD.
Type Of Coverage	COMPREHENSIVE
Fleet Policy	NO
Policy Number	A29119208ABM
Cover Note Number	

Driver

Name of Driver	HENG CHWEE HUAT
NRIC No	S1463589J
Date Of Birth	24/03/1961
Occupation	INDOOR
Date Of Driving Pass	13/12/1978
Driving Experience	40 YEARS AND 11 MONTHS
Gender	MALE
Mobile Number	(LOCAL) +65-81815687
Fax Number	
Contact Number	OTHERS-81815687
EEmail Address	JEFFHENG@YMAIL.COM

Address	23 JALAN RAJA UDANG #24-12
Postcode	329216
Was driver an employee of the Insured's Company	NO
If No, Relationship of the Driver with the Insured	OWNER
Vehicle Registration Number of Driver's Own Vehicle	-
	-
	-
Insurance Company of Driver's Own Vehicle	-
	-
	-

General Information of the Accident

Type Of Accident	COLLISION - CHANGE/CROSS LANE
Weather Conditions	CLEAR
Road Surface	DRY

Other Information

Was any foreign vehicle involved in this accident?	NO
Number of vehicles (including own vehicle) involved in the accident	2
Was any body injured in the Accident?	NO
Was any injured conveyed to hospital by ambulance?	NO
Was any other material or property damaged?	YES
I have been approached by unknown person(s) soliciting/offering accident claims assistance.	NO
Number of Passengers (Including Driver)	2
Passenger 1	NAME: : TOI OI LENG GENDER: : FEMALE

Details of Police Action

Was the accident reported to the police?	NO
If Yes, Please state which Police Station	
Was notice of intended Prosecution given?	NO
If Yes, against whom?	

Circumstances of Accident

REFER TO ATTACH.

Attachment(s)

Are accident photos available for attachment?	YES
Was there any video captured by Car Camera?	YES
Remarks/ Reasons:	FILE TOO BIG-BURN CD
Was there any audio recorded?	NO

DETAILS OF OTHER VEHICLE PROPERTY 1

Vehicle Registration Number	SGL9980R
Vehicle Make/Model/Colour	MERCEDES
Details Of Properties	
Vehicle Category	PRIVATE CAR
Name of Driver	LU WENLING
NRIC/Passport Number	S7185679H
Contact Number	
Address	
Postcode	
Insurance Company Name	CHINA TAIPING INSURANCE (SINGAPORE) PTE. LTD.
Nature Of Damage	LEFT

* No. Of Passenger (Including Driver)

SKETCH PLAN

IMPORTANT NOTICE

1. Please report correctly the details of the accident to speed up the claims process.
2. This Form must be completed by the Policyholder and/or the Authorised Driver.
3. Information provided must be as truthful and accurate as possible. Any wilful misrepresentation or withholding of material facts may allow insurance companies to repudiate policy liability.
4. The issue and acceptance of this Form by insurance companies is not an admission of policy liability on the part of the insurance companies.
5. Any false reporting may be referred to the Police for investigation.
6. The report will be forwarded by the insurers of the GIA Records Management Centre established by the General Insurance Association of Singapore (GIA) for archiving and that copies of this report will for a fee be made available upon application by interested parties.
7. By the lodgment of this report to the insurers, you hereby consent to the archiving of this report at the centre and to copies of the report being made available aforesaid.
8. **Consent under the Personal Data Protection Act (PDPA)**

I understand, acknowledge, agree and consent that:

- (a) My insurer, my workshop and the General Insurance Association of Singapore ("GIA") may/are permitted to collect, use, disclose and/or process my personal data/personal information set out in this [form] and any other personal information provided by me or possessed by my insurer (collectively the "Personal Information") and disclose and transfer such Personal Information to all insurer(s) who have insured vehicle(s) involved in this accident (all insurer(s) who have insured vehicle(s) involved in this accident shall be collectively referred to as the "Insurers"), the Insurers' lawyers/law firms, the Monetary Authority of Singapore and any relevant government agency/authority (such as the police), for the purpose(s) of :
 - (i) processing, handling and/or dealing with my claims including the settlement of the claims and any necessary investigations relating to the claims;
 - (ii) investigating the accident and/or my claims;
 - (iii) carrying out and/or dealing with my instructions or responding to any enquiries by me;
 - (iv) administering my claims (including the mailing of correspondence, statements, invoices, reports or notices to me, which could involve disclosure of certain personal data about me to bring about delivery of the same as well as on the external cover of envelopes/mail packages); and/or
 - (v) complying with applicable law in administering, processing, handling and/or dealing with my claims (collectively the "Purposes")
- (b) all insurer(s) who have insured vehicle(s) involved in this accident and the Insurers' lawyers/law firms, may/are permitted to collect, use, disclose and/or process my Personal Information for one or more of the above Purposes; and
- (c) my Personal Information may/can be disclosed by any of the insurers and/or GIA to their third party service providers or agents (including their lawyers/law firms), which may be sited outside of Singapore, for one or more of the above Purposes.
- (d) my Personal Information will also be collected and used to compile claims history for the purpose of fraud detection, investigation and management in present and all future claims.
- (e) the information so collected under (d) above may be shared / disclosed:
 - (i) to all insurers and/or any other third parties that assist in evaluating, investigating, controlling or managing fraud, regulators, law enforcement and government agencies as reasonably required for the purposes stated, or
 - (ii) for complying with requirements under any regulations, laws or court orders.

 Policyholder's Signature
 Date & Time: 27/11/19

Driver's Signature
 (If driver is not the policyholder)
 Date & Time:

 Reporting Centre Personnel's Signature
 Name:
 NRIC/FIN: Performance Motors Limited
 303 Alexandra Road
 Sims Darby Performance Centre
 Singapore 159841

SKETCH PLAN

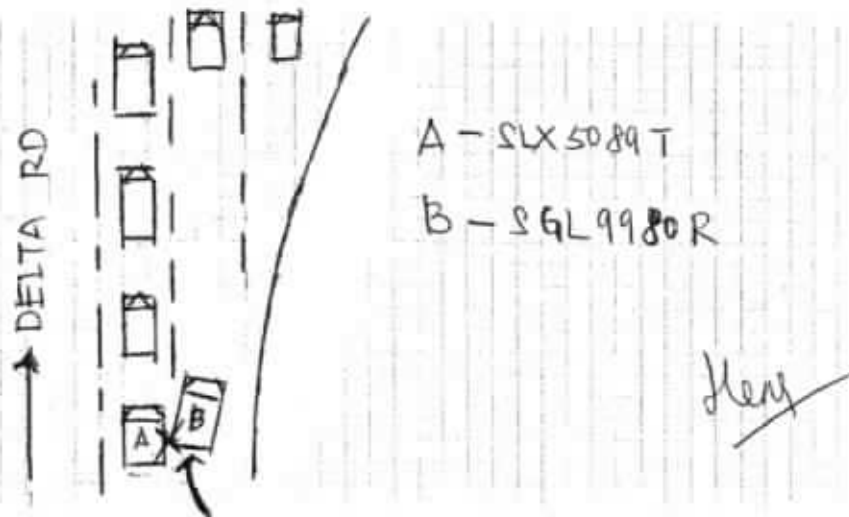

DESCRIBE CIRCUMSTANCES OF THE ACCIDENT

On 27/11/19 at about 9.25 am, my vehicle stopped at Delta Road traffic light junction as the traffic light was Red. Suddenly I heard a loud bang on the right side of my car. I came out of the car and notice a few marks/dents on the right side of my car. The other vehicle driver and I then drove our cars to another side road to exchange particulars, and she admitted that she has just hit my car.

DECLARATION

I/We declare the foregoing particulars are true in every respect.

Policyholder's Signature

Date & Time: 27/11/19

Driver's Signature

(If driver is not the policyholder)

Date & Time:

Reporting Centre Personnel's Signature

Name: Performance Motors Limited

MRIC/FIN No.: 303 Alexandra Road
Sime Darby Performance Centre
Singapore 159941

BMW Dealer

Performance Motors Limited

A Sime Darby Motors Company
Co. Reg. No. 197401559W GST Reg. No M2-0020081-X
Toll-Free Number: (1800-2258268)

103, Alexandra Road
Sime Darby Performance Centre
Singapore 159941
Fax: 64747770

280, Kembangan Road
East Coast Centre
Singapore 438188
Fax: 63449773

115, Alexandra Road
Sime Darby Business Centre
Singapore 159944
Fax: 64756601
64756624

(AfterSales)
Motor Vehicle Insurance Company

Signature:

Date:

GST REG. NO : M2 - 0020081 - X

28 NOV 2019

ESTIMATE

Estimate No. : b1 53591
Date Estimated : 27/11/2019
Prepared By : Joseph Yaguel

Page No. : 1 of 4

- ESTIMATE REPAIR FOR -

Heng Chwee Huat
23 Jalan Raja Udang
#24-12

Singapore 329216

- ACCOUNT - 135

China Taiping Insurance (S) Pte Ltd
3 Anson Road
#16-00 Springleaf Tower
Singapore 079909

REGN. NO. CHASSIS NO. REGN. DATE MODEL
SLX5089T WBA8E36010NU82121 29/03/2018 318iA/4Dr



MILEAGE
0 / 13906

DESCRIPTION

Disassembly and assembly works for right rear door, right rear door handle, right wing mirror and replacing right wing mirror lower housing

250 1,700.00

Spray right rear door, right door handle, right wing mirror

67 1,033.00

To conduct checks on all doors and bootlid central locking system for proper function.

X 177.00

To carry out body cavity preservation, (Per panel).

X 118.00

Sundries

40 80.00

Total Labour 1: 3,108.00

DESCRIPTION

LOWER HOUSING SECTION RH (GLANZSCHW)

QTY PRIC VALUE
1 48.75 48.75

Total Parts : 48.75



Store (LKK) WOL And 16/12/19, 10:45am
1 day
P/P
Ry bel sy

Labour 1 : 3,108.00
Parts : 48.75
Labour 2 : 3156.75
Excess : 0.00
Total GST @ 7% : 220.97
Grand Total : 3,377.72

** THIS ESTIMATE IS VALID FOR A PERIOD OF 30 DAYS ONLY **

** PRICE FOR PARTS ARE SUBJECTED TO CHANGE WITHOUT PRIOR NOTICE **

...CLAIM SUBFOLDER...(Pending for Survey Report)

CLAIM SUBFOLDER TRACKING							
Case	Notified	Est Submitted	Adj Assigned	Adj Rpt	Adj Submitted	Ins Auth'd	Status
Main	28 Nov 2019		10 Dec 2019 09:38 Edit Adj Rpt	S\$405.75 Edit Estimates	S\$405.75 View Rpt		Pending for Survey Report Cancel Case

Main	Reference	Claim Details	Documents	Show All					
CLAIM SUBFOLDER DETAILS [Created by Insurer]									
Insured:	Co. Reg. No.: -								
Main Claimant:	HENG CHWEE HUAT , ID: S1463589								
Vehicle Reg. No.:	SLX5089T	Date of Loss:	27/11/2019 09:00 - :59 [19 Months and 29 Days From LTA Reg Date (Man Yr)]						
Claim Type:	TP / SNM19D205665C02	Policy/Cover Note No.:	DMPCSN30714119000						
Vehicle Reg. No. (Insured):	SGL9980R	Policy No. (Claimant):	A29119208ABM						
		Excess:	S\$900.00						
Repairer:	Performance Motors Limited (Alexandra) 303 Alexandra Road, Sime Darby Performance Centre, 159941 Alexandra - Tel: 63190172/63190174								
Handling Insurer:	China Taiping Insurance (Singapore) Pte. Ltd. (HQ) - Tel: 6389 6111 ... [Handled by Tan Kah Leong - 63896193]								
Claimant's Insurer:	MSIG Insurance (Singapore) Pte. Ltd. (HQ) - Tel: +65 6827 7888								
Adjuster:	LKK Auto Consultants Pte Ltd (HQ) - Tel: 6256-3561 ... [Handled by CHEN TSUE YEE] ... [Final Rpt due 19/12/2019]								
ASSOCIATED MAIL RECEIVED View All Compose Case Mail									
There are no mail for this case.									
ALL ASSOCIATED TASKS View All Search Tasks Create New Task Complete									
Due Date	Priority	Type	Task Group	Subject	Handler	Assigned By	Completed On	Created On	Done?
No results.									





Claim Documents

*SLX5089T (SNM19D205665C02)
[SGL9980R]
TP
HENG CHWEE HUAT
Nov 27 2019 9:00AM
[-]
Performance Motors Limited

Upload Documents			Upload Photos			Compose New Letter			View			View in Browser		
Photos/Images									3 per page		<input type="checkbox"/>	<input checked="" type="checkbox"/>		
No	Relabel/Reorder	LKK Auto Consultants Pte Ltd (HQ)								Thumbnail	Print			
1	16/12/19 18:47	Odometer Reading								Load JPG	<input checked="" type="checkbox"/>			
2	16/12/19 18:47	Chassis Number								Load JPG	<input checked="" type="checkbox"/>			
3	16/12/19 18:47	General View								Load JPG	<input checked="" type="checkbox"/>			
4	16/12/19 18:47	General View								Load JPG	<input checked="" type="checkbox"/>			
5	16/12/19 18:47	General View								Load JPG	<input checked="" type="checkbox"/>			
6	16/12/19 18:47	General View								Load JPG	<input checked="" type="checkbox"/>			
7	16/12/19 18:47	General View								Load JPG	<input checked="" type="checkbox"/>			
8	16/12/19 18:47	General View								Load JPG	<input checked="" type="checkbox"/>			
9	16/12/19 18:47	General View								Load JPG	<input checked="" type="checkbox"/>			
10	16/12/19 18:47	General View								Load JPG	<input checked="" type="checkbox"/>			
11	16/12/19 18:47	General View								Load JPG	<input checked="" type="checkbox"/>			
12	16/12/19 18:47	General View								Load JPG	<input checked="" type="checkbox"/>			
13	16/12/19 18:47	General View								Load JPG	<input checked="" type="checkbox"/>			
14	16/12/19 18:47	General View								Load JPG	<input checked="" type="checkbox"/>			
15	16/12/19 18:47	General View								Load JPG	<input checked="" type="checkbox"/>			
16	16/12/19 18:47	General View								Load JPG	<input checked="" type="checkbox"/>			
17	16/12/19 18:47	General View								Load JPG	<input checked="" type="checkbox"/>			
18	16/12/19 18:47	General View								Load JPG	<input checked="" type="checkbox"/>			
19	16/12/19 18:47	General View								Load JPG	<input checked="" type="checkbox"/>			
20	16/12/19 18:47	General View								Load JPG	<input checked="" type="checkbox"/>			
21	16/12/19 18:47	General View								Load JPG	<input checked="" type="checkbox"/>			
22	16/12/19 18:47	General View								Load JPG	<input checked="" type="checkbox"/>			

Linked Accident Report Documents

			View View in Browser		
Assessment Reports			1 per page	<input checked="" type="checkbox"/>	<input checked="" type="checkbox"/>
No	Finalized On	Performance Motors Limited (Alexandra)		Thumbnail	Print
1	06/12/19 19:39	Accident Statement		Load HTM	
2	06/12/19 19:41	Accident Statement		Load HTM	
3	06/12/19 19:43	Accident Statement		Load HTM	
4	06/12/19 19:45	Accident Statement		Load HTM	
Photos/Images			3 per page	<input checked="" type="checkbox"/>	<input checked="" type="checkbox"/>
No	Finalized On	Performance Motors Limited (Alexandra)		Thumbnail	Print
1	27/11/19 13:56	Accident Photo		Load JPG	<input checked="" type="checkbox"/>
2	27/11/19 13:56	Accident Photo		Load JPG	<input checked="" type="checkbox"/>
3	27/11/19 13:56	Accident Photo		Load JPG	<input checked="" type="checkbox"/>

Assessment Reports			1 per page	<input checked="" type="checkbox"/>
No	Finalized On	Performance Motors Limited (Alexandra)	Thumbnail	Print
4	27/11/19 13:56	Accident Photo		<input checked="" type="checkbox"/>
5	27/11/19 13:56	Accident Photo		<input checked="" type="checkbox"/>
6	27/11/19 13:56	Accident Photo		<input checked="" type="checkbox"/>
7	27/11/19 13:56	Accident Photo		<input checked="" type="checkbox"/>
Documentation			1 per page	<input checked="" type="checkbox"/>
No	Finalized On	Performance Motors Limited (Alexandra)	Thumbnail	Print
1	27/11/19 13:56	Sketch Plan		<input type="checkbox"/>

Documents Checklist

DOCUMENTS CHECKLIST	Reset	Save	Print
There are no document checklists configured.			
<div> Our Checklist Remarks - LKK Auto Consultants Pte Ltd (HQ) <div></div> </div>			
Show Remarks To: <input type="checkbox"/> Handling Insurer <small>Note: Remarks are private unless you show it to other parties.</small>			

LKK Auto Consultants Pte Ltd (Co.Reg.No:199607198R)

51 Ubi Ave 1 #01-25, Paya Ubi Industrial Park
Singapore 408933

Tel: 6256-3561 Fax: 6844-8805 Email: sur@lkkauto.com; assignments@lkkauto.com

VEHICLE DAMAGE INSPECTION REPORT

Our File No: CS/CTI19021083/EVD3E2

Date: 12/02/2020

REFERENCE

Handling Insurer: China Taiping Insurance (Singapore) Pte. Ltd. Policy No: DMPCSN30714119000

Claimant Vehicle No: SLX5089T Insured Vehicle No: SGL9980R

Date of Loss: 27/11/2019 Nature of Claim: TP Claim No: SNM19D205665C02

DESCRIPTION & IDENTIFICATION OF VEHICLE

Reg No: SLX5089T Engine No: F7491834B38B15A

Make & Model: BMW 318i, 1.5 SEDAN LED NAV (A) Chassis No: WBA8E36010NU82121

Reg. Date: 29/03/2018 (Man. Year: 2017) Odometer: 13986 km

Colour: White

Engine Capacity: 1499 cc

Market Value/New Car Price: N/A

Sum Insured (S\$): Market Value/New Car Price

CONDITION OF VEHICLE AT THE TIME OF SURVEY

General Condition: Steering (Serviceable): Yes Footbrake (Serviceable): Yes

Handbrake (Serviceable): Yes Engine Modification: No Pre-accident Condition:

CONDITION OF TYRES

Front Tyre Size: 255/40 R18 Rear Tyre Size: 255/40 R18

Front Left Side: Continental 6 mm Rear Left Side: Continental 6 mm

Front Right Side: Continental 6 mm Rear Right Side: Continental 6 mm

The above values represent the remaining tyre treads depth

COST OF CLAIMS	Repairer's	Adjuster's	Difference	Diff %
Parts	128.75	88.75	40.00	31.07
Miscellaneous Items	0.00	0.00	0.00	
Labour	3,028.00	317.00	2,711.00	89.53
Paintwork Labour	0.00	0.00	0.00	
Towing	0.00	0.00	0.00	
Gross Total (S\$)	3,156.75	405.75	2,751.00	87.15
+ GST 7.00/7.00% (S\$)	220.97	28.40	192.57	87.15
Nett Amount (S\$)	3,377.72	434.15	2,943.57	87.15

INSPECTION

Date of Assignment: 10/12/2019

Date Inspected: 16/12/2019 Inspected At: Performance Motors Limited (Alexandra)
303 Alexandra Road, Sime Darby
Performance Centre
Singapore 159941

Estimated Period of Repair: 1.0 days

Adjuster: CHEN TSUE YEE

Manager: VERON CHEN

NOTE: This report represents our findings at the time and place of inspection stated herein. Such inspection has been carried out to the best of our knowledge and ability but any other liability under any other circumstances is hereby expressly excluded.

THE VEHICLE HAS NOT SEND IN FOR REPAIRS.

(REPAIR COST NOT CONCLUDE)

REPAIR DETAILS

Reference

Part Source: MRM-SG	Version: 1.0 (Last Synchronised: 12 Feb 2020)
Parts: 143	BMW 318i 1.5 SEDAN LED NAV (A) (Catalogue:Merimen Singapore 1.0)
Labour: Repairer's	(Price-denominated Standard List)
Print Code:	(Unsubmitted, no print-code for SLX5089T)
Validity:	These estimates are valid only if they contain the print code (above) on all estimate pages, running page numbers with the END OF ESTIMATES marker on the last estimate page
Further Info:	Items/values not in reference catalogue are prefixed with an asterisk *.

Recommended Parts

No.	Qty	Part No.	Particulars	Condition	Repairer's	Amount
1	1		*SUNDRIES	Necessary	80.00 FS	*40.00 FS
2	1		*LOWER HOUSING SECTION RH (GLANZSCHW	Cut	48.75 FS	*48.75 FS
F=Franchise part. S=SpcNett.						
Total Parts (\$\$)					128.75	88.75

Report was unsubmitted during this print-out.

Recommended Miscellaneous Items

There are no new miscellaneous items selected.

Recommended Labour

No	Particulars	Lab.Type	Repairer's	Amount
Labour Items				
1	DISASSEMBLY AND ASSEMBLY WORKS FOR RIGHT REAR DOOR, RIGHT REAR DOOR HANDLE, RIGHT WING MIRROR AND REPLACING RIGHT WING MIRROR LOWER HOUSING	New	1,700.00	250.00
2	TO CONDUCT CHECKS ON ALL DOORS AND BOOTLID CENTRAL LOCKING SYSTEM FOR PROPER FUNCTION	New	177.00	0.00
3	TO CARRY OUT BODY CAVITY PRESERVATION. (PER PANEL)	New	118.00	0.00
4	SPRAY RIGHT REAR DOOR, RIGHT DOOR HANDLE, RIGHT WING MIRROR	New	1,033.00	67.00
Gross Labour Cost (S\$)			3,028.00	317.00

Report was unsubmitted during this print-out.

< END OF ESTIMATES >