

ASS. REC. BY:

REF: CS/MSG 1902076/Dqf3

Special Instruction:

SUNVAPOR: Bryen

ASSIGNMENT (Office)

From (Person): Christina Wong

of MS24

Date/Time: 28.11.19 16.13p.m

Estimated Cost:

Bill to:

OD/TP/WS/TP RES/OD RES/EVA/INV/MV/CS

To Inspect Vehicle No: SHC 8976X

Insured: SLC 2677B

at Workshop m/s Soon Hock Motor

Tel: 65425119

of Blk 10 AMT Industrial Part 2A #01-05/06

Policy No: 2879510KMCX

Claim No: 612881

Sum Insured:

Excess:

Make of Veh:

(Client's Record)

D.O.A. 28.11.2019

CA / REV / REP. / REV 24 HRS

Date/Time: 28.11.19 4.2ap.m

Person Contacted:

Irene

H.O.D. Endorsement:

Vehicle IN OUT

Date/Time	Action/Instruction ( V ) Estimate
	SHC 8976X - (CB/CT 13010540) H/H 5392 DOA - 26/05/2017
	SLC 2677B x
03/12/19 @	10.12am revised to Christina Wong via message.

ASS. REC. BY:

REF:

## ASSIGNMENT

CDE 2024 May  
2016 May

From: \_\_\_\_\_ Date: \_\_\_\_\_

Estimated Cost: \_\_\_\_\_

OD / TP / WS / TP RES / OD RES / EVA / INV / MV

To inspect Vehicle No: \_\_\_\_\_

at Workshop m/s \_\_\_\_\_

of \_\_\_\_\_

Insured: \_\_\_\_\_

Policy No. \_\_\_\_\_

Claims No. \_\_\_\_\_

Sum Insured: \_\_\_\_\_ Excess: \_\_\_\_\_

(Client's Record)

Make of Veh: \_\_\_\_\_

(Policy Condition)

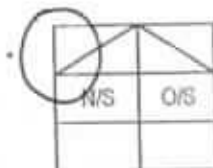
Remark: The veh had commenced its  
repair at the time of inspection.

Ball or Market Value: \_\_\_\_\_

IDAC Accident Rpt: \_\_\_\_\_ Consistent? : Yes or No

GIA / PR Seen: \_\_\_\_\_ Consistent? : Yes or No

Est. Repairs: 6 days Res.: Yes or NoLum Sum: 20 % 3 Val: Yes or No

CA / REV / REP. / 24 HRS

Vehicle: IN / OUT

Date: \_\_\_\_\_ Person Contacted: \_\_\_\_\_

Veh No: SHC 8976X Yr Regn: 2016 May

Type: M.Car / M.Cycle / Bus / Van / Lorry / Taxi / Prime Mover /

Truck / Trailer or

Make: Hyundai I40 cc 1685Colour: Blue A/C: Insured / Std / NI / NASp. Reading: 522343 T/Radio: Insured / Std / NI / NAEng/No: D4FDGU624919C/No: KMHLB41UMGU089804Gen. Cond: Good / Fair / Poor / BurntSteering: In order / Jammed / Leaked / Burnt orBrake: In order / Jammed / Leaked / Burnt orModi: Nil / S/Rim / STD A/Rim orTyre Size: F: 205/60R16R: — 11 —

BS / DUN / EXNOVA / GY / FS / LIZA / MIC / OHTSU / PIR / SUMI /

TOYO / YOKO or Hankook

Front

Rear

R/Bal: S mm R/Bal: S mmL/Bal: S mm L/Bal: S mmD.O.A. 28/11/2019 D.O.I. 29/11/2019Survey held at Chunni ATK

Des. of Damages: Frt / Rear / O/S / N/S / U/C / Rooftop or

H/S Rant

The U/C / Chassis frame / Body Structure affected due to collision.

Date / Time Action / Instruction

MSG SLC2677B

07/01/2020 from H/S 66501 - with 6 days of repair  
closed at 13:25.28, 67%

RECEIVED 10 JAN 2020

8/1/2020

Date/Time, File Pass to?

☐ : Prel. Report1) 10/1/2020 ☐ : Final Report

Date/Time, File Return to?

2) \_\_\_\_\_

Report Format:

MER TP  
6650

Long 200 / 11

Days Of Repair: 6Resurvey No. of Trip: 2Add Fee: ☐ : Site Insp (\$)☐ : Interview (\$)☐ : Tech. Inve (\$)☐ : Wheel stud (\$)

Survey Fee:

Transportation

S + RS - 11

Photos

Notes

Total

Total

200

11

211

**Note: This document has not been finalised.**

# **LKK Auto Consultants Pte Ltd** (Co.Reg.No:199607198R)

51 Ubi Ave 1 #01-25, Paya Ubi Industrial Park

Singapore 408933

Tel: 6256-3561 Fax: 6844-8805 Email: sur@lkkauto.com; assignments@lkkauto.com

To: MSIG Insurance (Singapore) Pte. Ltd.  
4 Shenton Way  
#21-01 SGX Centre 2  
Singapore 068807

From: LKK Auto Consultants Pte Ltd  
51 Ubi Ave 1 #01-25  
Paya Ubi Industrial Park  
Singapore 408933

Attn: Christina Wong

Date: 03 Dec 2019

## **Preliminary Advice**

Insured Vehicle No	: SLC2677B	Accident Date	: 28/11/2019
TP Vehicle No	: SHC8976X	Assignment Date	: 28/11/2019
Make	: HYUNDAI I40	Est. Duration of Repair	: 6.00
Date of Inspection	: 29/11/2019		
Inspection At	: SOON HOCK MOTOR PTE LTD (HQ) BLK 10 ANG MO KIO INDUSTRIAL PARK 2A, #01-05/06 AMK AUTOPOINT SINGAPORE 568047		

## **Point of Impact / General Description of Damages**

The vehicle sustained impact / damages n/s front portion and parts claimed are consistent to the accident.

Repairer's Estimate (Gross)	:S\$	19,925.28
Revised Amount	:S\$	7,347.84
Check Items (Estimated)	:S\$	0.00
Total	:S\$	7,347.84

Lump Sum Repair	:S\$	
-----------------	------	--

## **Total Loss Consideration**

New for Old Value	:S\$	
Pre-Accident Value	:S\$	
COE / PARF Rebate	:S\$	
Salvage Value	:S\$	
Margin for Repair	:S\$	

## **Remarks**

- ( ) The vehicle is economical/not economical for repair.
- ( X ) The above survey was conducted on a 'without prejudice' basis.

## ...CLAIM SUBFOLDER...(New Assignment)

CLAIM SUBFOLDER TRACKING							
Case	Notified	Est Submitted	Adj Assigned	Adj Rpt	Adj Submitted	Ins Auth'd	Status
Main	28 Nov 2019		28 Nov 2019 16:13 Assign				<b>New Assignment</b> <a href="#">Cancel Case</a>

Main	Reference	Claim Details	Documents	Show All					
<b>CLAIM SUBFOLDER DETAILS</b> <span style="float: right;">[Created by insurer]</span>									
Insured:	SKYWAY MOTOR PTE LTD, Co. Reg. No.: 199904194N								
Main Claimant:	COMFORT TRANSPORTATION PTE LTD, Co. Reg. No.: 199303821R								
Vehicle Reg. No.:	SHC8976X	Date of Loss:	28/11/2019 06:00 - :59 [42 Months and 9 Days From LTA Reg Date (Man Yr)]						
Claim Type:	TP / 612881	Policy/Cover Note No.:	28795104MCX (Comprehensive) Coverage: 08/08/2019 - 07/08/2020						
Vehicle Reg. No. (Insured):	SLC2677B	Policy No. (Claimant):							
		Excess:	S\$1,000.00						
Repairer:	Soon Hock Motor Pte Ltd (HQ) Blk 10 Ang Mo Kio Industrial Park 2A, #01-05/06 AMK Autopoint, 568047 Ang Mo Kio - Tel: 64836016								
Handling Insurer:	MSIG Insurance (Singapore) Pte. Ltd. (HQ) - Tel: +65 6827 7888 ... [Handled by Christina Wong - 6643 1311]								
Adjuster:	LKK Auto Consultants Pte Ltd (HQ) - Tel: 6256-3561 ... [Imm.Advice due 29/11/2019]								
Driver/Custodian (Insured):	HASANN DIN (), Tel: +6591548402 Email:								
Adj Asg. Remarks:	on WP, Liab: NR. Agree on SJE. Assign: LKK Auto Consultants Pte Ltd. Contact: Ms Lynn or Ms Irene @ 6542 5119 / 6542 7162.								
<b>ASSOCIATED MAIL RECEIVED</b> <span style="float: right;">View All   Compose Case Mail</span>									
There are no mail for this case.									
<b>ALL ASSOCIATED TASKS</b> <span style="float: right;">View All   Search Tasks   Create New Task   Complete</span>									
Due Date	Priority	Type	Task Group	Subject	Handler	Assigned By	Completed On	Created On	Done?
No results.									

MCD619158985 / ComfortDelGro Engineering Pte Ltd - Loyal  
 ENTRY DATE & TIME: 28/11/2019 00:28  
 SUBMITTED BY: Catherine Per Moy Juan

## SINGAPORE ACCIDENT STATEMENT

### IMPORTANT NOTICE

1. Please report correctly the details of the accident to speed up the claims process.
2. This Form must be completed by the Policyholder and/or the Authorised Driver.
3. Information provided must be as truthful and accurate as possible. Any wilful misrepresentation or withholding of material facts may allow insurance companies to repudiate policy liability.
4. The issue and acceptance of this Form by insurance companies is not an admission of policy liability on the part of the insurance companies.
5. Any false reporting may be referred to the Police for investigation.
6. This report will be forwarded by the insurers of the GIA Records Management Centre established by the General Insurance Association of Singapore (GIA) for archiving and that copies of this report will, for a fee, be made available upon application by interested parties.
7. By the lodgement of this report to the insurers, you hereby consent to the archiving of this report at the centre and to copies of the report being made available aforesaid.

### ACCIDENT STATEMENT

Date Of Report 28/11/2019 09:29  
 Date Of Accident 28/11/2019 06:50  
 Exact Location Of Accident WOODLANDS AVE 2 TWDS CTE.  
 Country/State of Loss SINGAPORE

### DETAILS OF OWN VEHICLE

Vehicle Registration Number SHC8976X  
**Insured/Policyholder**  
 Name Of Registered Owner COMFORT TRANSPORTATION PTE LTD  
 Co Reg No 199303821R  
 Email Address FLEETSAFTY@CDGTAXI.COM.SG  
 Mobile Phone No  
 Alternative Phone No OFFICE-65508768

### Vehicle Particulars

Manufacturer HYUNDAI  
 Model I40  
 Exact Purpose for which vehicle was being used at time of accident  
 Are you claiming under your own insurance policy for repair to your vehicle? NO  
 If No, Please state action to be taken THIRD PARTY  
 Vehicle Category TAXI

### Insurance Company

Name of Insurance Company MS FIRST CAPITAL INSURANCE LTD  
 Type Of Coverage THIRD PARTY FIRE AND/OR THEFT  
 Fleet Policy YES  
 Policy Number D-18088936MFSH  
 Cover Note Number

### Driver

Name of Driver TAN ENG HUAT  
 NRIC No S1488503Z  
 Date Of Birth 13/09/1961  
 Occupation OUTDOOR  
 Date Of Driving Pass 15/09/1993  
 Driving Experience 26 YEARS AND 2 MONTHS  
 Gender MALE  
 Mobile Number (LOCAL) +65-97953350  
 Fax Number  
 Contact Number  
 EMail Address TANENGHUAT1309@YAHOO.COM

Address	203A 09-05 COMPASSVALE ROAD
Postcode	541203
Was driver an employee of the Insured's Company	NO
If No, Relationship of the Driver with the Insured	OTHER - TAXI DRIVER
Vehicle Registration Number of Driver's Own Vehicle	-
Insurance Company of Driver's Own Vehicle	-

**General Information of the Accident**

Type Of Accident	SIDE SWIPE
Weather Conditions	CLEAR
Road Surface	DRY

**Other Information**

Was any foreign vehicle involved in this accident?	NO
Number of vehicles (including own vehicle) involved in the accident	2
Was any body injured in the Accident?	NO
Was any injured conveyed to hospital by ambulance?	NO
Was any other material or property damaged?	YES
I have been approached by unknown person(s) soliciting/offering accident claims assistance.	NO
Number of Passengers (Including Driver)	1

**Details of Police Action**

Was the accident reported to the police?	NO
If Yes, Please state which Police Station	
Was notice of intended Prosecution given?	NO
If Yes, against whom?	

**Circumstances of Accident**

SEE ATTACH.

**Attachment(s)**

Are accident photos available for attachment?	YES
Was there any video captured by Car Camera?	YES
Remarks/ Reasons:	-
Was there any audio recorded?	NO

**DETAILS OF OTHER VEHICLE PROPERTY 1**

Vehicle Registration Number	SLC2677B
Vehicle Make/Model/Colour	
Details Of Properties	
Vehicle Category	PRIVATE CAR
Name of Driver	HASANNDIN
NRIC/Passport Number	
Contact Number	91548402
Address	
Postcode	
Insurance Company Name	
Nature Of Damage	FRT RHT
No. Of Passenger (Including Driver)	

**SKETCH PLAN****IMPORTANT NOTICE**

1. Please report correctly the details of the accident to speed up the claims process.
2. This Form must be completed by the Policyholder and/or the Authorised Driver.
3. Information provided must be as truthful and accurate as possible. Any wilful misrepresentation or withholding of material facts may allow insurance companies to repudiate policy liability.
4. The issue and acceptance of this Form by insurance companies is not an admission of policy liability on the part of the insurance companies.
5. Any false reporting may be referred to the Police for investigation.
6. The report will be forwarded by the Insurers of the GIA Records Management Centre established by the General Insurance Association of Singapore (GIA) for archiving and that copies of this report will for a fee be made available upon application by interested parties.
7. By the lodgment of this report to the insurers, you hereby consent to the archiving of this report at the centre and to copies of the report being made available aforesaid.
8. **Consent under the Personal Data Protection Act (PDPA)**

I understand, acknowledge, agree and consent that:

- (a) My insurer, my workshop and the General Insurance Association of Singapore ("GIA") may/are permitted to collect, use, disclose and/or process my personal data/personal information set out in this (form) and any other personal information provided by me or possessed by my insurer (collectively the "Personal Information") and disclose and transfer such Personal Information to all insurer(s) who have insured vehicle(s) involved in this accident (all insurer(s) who have insured vehicle(s) involved in this accident shall be collectively referred to as the "Insurers"), the Insurers' lawyers/law firms, the Monetary Authority of Singapore and any relevant government agency/authority (such as the police), for the purpose(s) of:
  - (i) processing, handling and/or dealing with my claims including the settlement of the claims and any necessary investigations relating to the claims;
  - (ii) investigating the accident and/or my claims;
  - (iii) carrying out and/or dealing with my instructions or responding to any enquiries by me;
  - (iv) administering my claims (including the mailing of correspondence, statements, invoices, reports or notices to me, which could involve disclosure of certain personal data about me to bring about delivery of the same as well as on the external cover of envelopes/mail packages); and/or
  - (v) complying with applicable law in administering, processing, handling and/or dealing with my claims (collectively the "Purposes")
- (b) all insurer(s) who have insured vehicle(s) involved in this accident and the Insurers' lawyers/law firms, may/are permitted to collect, use, disclose and/or process my Personal Information for one or more of the above Purposes; and
- (c) my Personal Information may/can be disclosed by any of the Insurers and/or GIA to their third party service providers or agents (including their lawyers/law firms), which may be sited outside of Singapore, for one or more of the above Purposes.
- (d) my Personal Information will also be collected and used to compile claims history for the purpose of fraud detection, investigation and management in present and all future claims.
- (e) the information so collected under (d) above may be shared / disclosed:
  - (i) to all Insurers and/or any other third parties that assist in evaluating, investigating, controlling or managing fraud, regulators, law enforcement and government agencies as reasonably required for the purposes stated, or
  - (ii) for complying with requirements under any regulations, laws or court orders.

COMFORT TRANSPORTATION PTE LTD  
CO. REG. NO. 199303821R

Policyholder's Signature  
Date & Time:

  
Driver's Signature  
(If driver is not the policyholder)  
Date & Time: 28.11.2019  
@ 08:45 hrs

  
Reporting Centre Personnel's Signature  
Name:  
NRIC/FIN No.:



## SKETCH PLAN

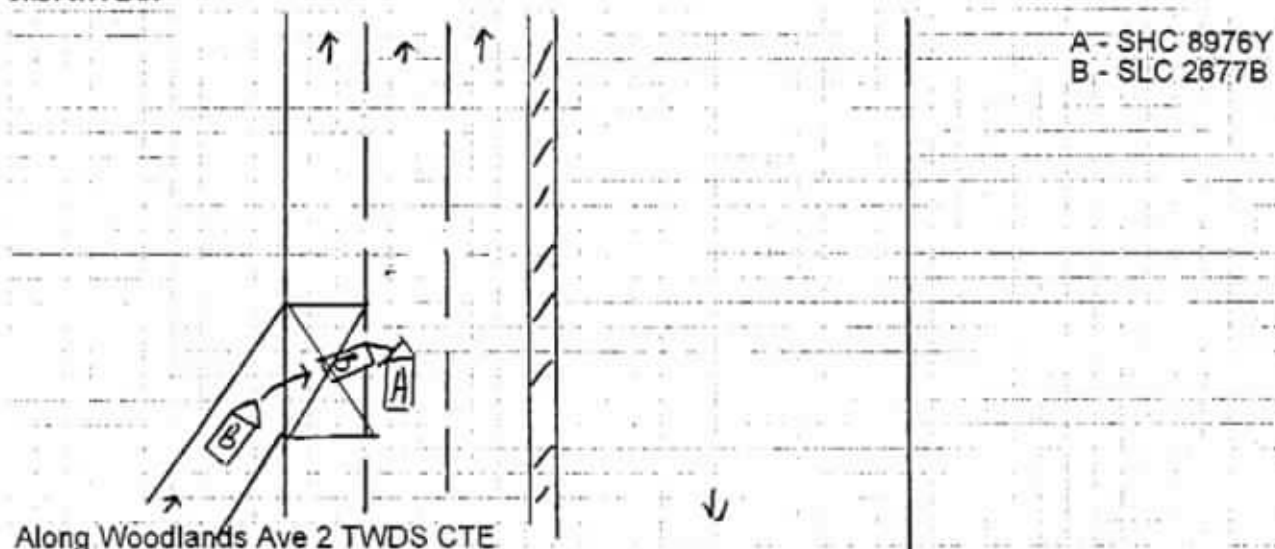

Along Woodlands Ave 2 TWDS CTE

## DESCRIBE CIRCUMSTANCES OF THE ACCIDENT

On 28.11.2019 at about 06:50 hours I was travelling along Woodlands Ave 2 TWDS CTE
with no passenger onboard .
While travelling straight , suddenly veh B ( SLC 2677B ) dash out without giving way to me and
collided into my taxi A - Front Left Portion .
As it took place too fast I could not take evasive action to prevent the accident .
No injury in this accident .
I have company video and photos at scene to support my claims .
Veh B ( SLC 2677B ) - Male Driver H/P : 9154 8402

## DECLARATION

I/We declare the foregoing particulars are true in every respect.

COMFORT TRANSPORTATION PTE LTD  
CO. REG. NO. 199303821RPolicyholder's Signature  
Date & Time:
  
 Driver's Signature  
 (If driver is not the policyholder)  
 Date & Time: 28.11.2019  
 @ 08:45 hrs

  
 Reporting Centre Personnel's Signature  
 Name:  
 NRIC/FIN No.:



**CHUNNI MOTOR WORK PTE LTD**

## REPAIR ESTIMATE\*

VEHICLE NO : SHC 8976Y

DATE : 28.11.2019

MAKE :

**TEL : 6542 5119**

MODEL : HYUNDAI i40

**FAX : 6542 6039**

0154

Qty	Parts Description/ Labour	Type	Unit Price	Amount
	Front Bumper Cover <i>NH</i>			\$ 1,052.20 ✓
	Front Bumper Bracket (LH) <i>SVC</i>			\$ 24.60 X
	Headlamp Support Top Cover <i>NH</i>			\$ 222.60 X
	Headlamp Support Panel Assy <i>broke</i>			\$ 907.40 ✓
	Headlamp (LH) <i>money broke</i>			\$ 1,388.00 ✓
	Front Fender (LH) <i>Dented</i>			\$ 566.30 ✓
	Front Fender Apron Panel (LH) <i>Dented</i>			\$ 637.00 ✓
	Front Fender Shield (LH) <i>dented</i>			\$ 174.90 ✓
	Air Cleaner Bottom Assy <i>NH</i>			\$ 325.00 X
	Front Wheel Rim (LH) <i>&amp; distorted</i>			\$ 325.30 ✓✓
	Front Wheel Hub Cap (LH) <i>CLT / NH</i>			\$ 107.10 ✓
	Front Wheel Bearing <i>&amp; Dam</i>			\$ 540.50 ✓✓
	Front Shock Absorber (Assy) (LH) <i>&amp; distorted</i>			\$ 342.20 ✓✓
	Front Shock Absorber Mounting (LH) <i>NH</i>			\$ 108.80 X
	Front Drive Shaft (LH) <i>NH</i>			\$ 1,030.80 X
	Rack & Pinion Assy <i>photo later Dam</i>			\$ 969.60 ✗ ✓
	STG Tie End <i>&amp; distorted</i>			\$ 62.60 ✓✓
	Front Suspension Lower Arm (LH) <i>&amp; distorted</i>			\$ 529.30 ✓✓
	Knuckle Arm (LH) <i>&amp; distorted</i>			\$ 552.00 ✓✓
	Engine Crossmember <i>NH</i>			\$ 2,094.40 X
	ABS Sensor, LH <i>NH</i>			\$ 234.00 X
	Wiring-Engine <i>NH photo taken</i>			\$ 3,326.00 ✗
	Electric Power Steering <i>NH</i>			\$ 3,641.00 X
	SUB TOTAL			\$ 19,161.60
	LESS 20%			\$ 3,832.32
	<b>DISCOUNTED TOTAL</b>			<b>\$ 15,329.28</b>
	Front Tyre (LH) <i>SVC</i>			\$ 216.00 Nett X
	<b>Labour Charge</b>			
	Panel Beating			\$ 1,500.00 600/-
	Spray Painting Charge			\$ 1,000.00 500/-
	Wiring Charge			\$ 50.00 30/-
	Tuff Kote			\$ 50.00 30/-
	Remove/Refix Undercarriage (FRT)			\$ 200.00 150/-
	FRT Wheel Alignment			\$ 120.00 60/-
	Remove/Refix Aircon & Refill Gas			\$ 150.00 80/-
	Remove/Refix Dashboard			\$ 450.00 150/-
	Remove/Refix Fuse Box			\$ 180.00 50/-
	Re-set Frt ABS System			\$ 200.00 }
	Diagnostic & Resetting To Erase Fault Code			\$ 480.00 } 150/-
	<b>TOTAL LABOUR</b>			<b>\$ 4,380.00</b>
	<b>ESTIMATE TOTAL</b>			<b>\$ 19,925.28</b>

8154.40  
 6523.52

LKK Auto Consultants hence notify the Repairer of the following:

- To resurvey before/after spray painting
- To display damaged part(s) during resurvey
- Parts prices are subject to confirmation
- Third party survey is on a "Without Prejudice" basis
- No illegal modification(s) is allowed
- Supplementary item(s) must be resurveyed and is subject to final approval from Insurance Company

Acknowledged by Repairer  
Signature:  
Date:

1800.00  
  
 8323.52  
 6650.00

4/12/19  
 29/11/2019 @ 1300pm  
 Not Antenna  
 1 Hour 6 days

NAME  
ADDRESS

Home Tel.:

VIN:

Registration: SHC 8976 X

Technician:

Mileage: 522343

Time Printed 29.11.19 4:32 PM

HYUNDAI I40

Front : Left

Actual	BEFORE	Specified Range
-0°16'		-3°00' 3°00'
3°31'		-0°19' 5°41'
-3°41'		-1°30' 1°30'
13°48'		
13°32'		

Camber  
Caster  
Toe  
SAI  
Included Angle  
Turning Angle Diff.

Front : Right

Actual	BEFORE	Specified Range
-1°32'		-3°00' 3°00'
3°50'		-0°19' 5°41'
-1°02'		-1°30' 1°30'
12°59'		
11°27'		

Front

Cross Camber  
Cross Caster  
Cross SAI  
Total Toe  
Cross Turn Diff.

Actual	BEFORE	Specified Range
1°16'		-3°00' 3°00'
-0°18'		-3°00' 3°00'
0°49'		-3°00' 3°00'
-4°43'		-3°00' 3°00'

Rear : Left

Actual	BEFORE	Specified Range
-0°23'		-3°30' 2°30'
0°43'		-1°30' 1°30'

Camber  
Toe

Rear : Right

Actual	BEFORE	Specified Range
-0°08'		-3°30' 2°30'
0°04'		-1°30' 1°30'

Rear

Cross Camber  
Total Toe  
Thrust Angle

Actual	BEFORE	Specified Range
-0°15'		-3°00' 3°00'
0°47'		-3°00' 3°00'
0°19'		-3°00' 3°00'

## LKK Auto Consultants Pte Ltd (Co.Reg.No:199607196R)

51 Ubi Ave 1 #01-25, Paya Ubi Industrial Park  
Singapore 408933

Tel: 6256-3561 Fax: 6844-8805 Email: sur@lkkauto.com; assignments@lkkauto.com

## VEHICLE DAMAGE INSPECTION REPORT

Our File No: CS/MSG19021076/DQF3N2  
Date: 13/01/2020

## REFERENCE

Handling Insurer:	MSIG Insurance (Singapore) Pte. Ltd.	Policy No:	28795104MCX
Claimant Vehicle No :	SHC8976X	Insured Vehicle No :	SLC2677B
Date of Loss:	28/11/2019	Nature of Claim:	TP
		Claim No:	612881

## DESCRIPTION &amp; IDENTIFICATION OF VEHICLE

Reg No:	SHC8976X	Engine No:	D4FDGU624919
Make & Model:	HYUNDAI I40, 1.7 D CRDI F/L ABS AIRBAG 4DR (A)	Chassis No:	KMHLB41UMGU089804
Reg. Date:	19/05/2016 (Man. Year: 2016)	Odometer:	522343 km
Colour:	Blue		
Engine Capacity:	1685 cc		
Market Value/New Car Price:	N/A		
Sum Insured (S\$):	Market Value/New Car Price		

## CONDITION OF VEHICLE AT THE TIME OF SURVEY

General Condition:	Steering (Serviceable):	Yes	Footbrake (Serviceable):	Yes
Handbrake (Serviceable):	Yes	Engine Modification:	No	Pre-accident Condition:

## CONDITION OF TYRES

Front Tyre Size:	205/60 R16	Rear Tyre Size:	205/60 R16
Front Left Side:	Hankook 5 mm	Rear Left Side:	Hankook 5 mm
Front Right Side:	Hankook 5 mm	Rear Right Side:	Hankook 5 mm

The above values represent the remaining tyre treads depth

COST OF CLAIMS	Repairer's	Adjuster's	Difference	Diff %
Parts	15,545.28	6,523.52	9,021.76	58.04
Miscellaneous Items	0.00	0.00	0.00	
Labour	4,380.00	1,800.00	2,580.00	58.90
Paintwork Labour	0.00	0.00	0.00	
Towing	0.00	0.00	0.00	
<b>Calculated Gross Total (S\$)</b>	<b>19,925.28</b>	<b>8,323.52</b>	<b>11,601.76</b>	<b>58.23</b>
<b>Approved Total (Overridden) (S\$)</b>		<b>6,650.00</b>		
	(S\$)	19,925.28	6,650.00	13,275.28
	+ GST 7.00/7.00% (S\$)	1,394.77	465.50	929.27
	<b>Nett Amount (S\$)</b>	<b>21,320.05</b>	<b>7,115.50</b>	<b>14,204.55</b>

## INSPECTION

Date of Assignment:	28/11/2019	
Date Inspected:	29/11/2019	Inspected At: CHUNNI MOTOR WORK PTE LTD BLK 10 ANG MO KIO IND. PARK 2A, #03-19 AMK AUTOPOINT SINGAPORE 568047
Estimated Period of Repair:	6.0 days	

Adjuster: BRYAN TANI

Manager: SHIAU CHAN

NOTE: This report represents our findings at the time and place of inspection stated herein. Such inspection has been carried out to the best of our knowledge and ability but any other liability under any other circumstances is hereby expressly excluded.

## REPAIR DETAILS

## Reference

Part Source: MRM-SG Version: 1.0 (Last Synchronised: 13 Jan 2020)

Parts: 143 HYUNDAI I40 1.7 D CRDI F/L ABS AIRBAG 4DR (A) (Catalogue:Merimen Singapore 1.0)

Labour: Repairer's (Price-denominated Standard List)

Print Code: (Unsubmitted, no print-code for SHC8976X)

Validity: These estimates are valid only if they contain the print code (above) on all estimate pages, running page numbers with the END OF ESTIMATES marker on the last estimate page

Further Info: Items/values not in reference catalogue are prefixed with an asterisk \*.

## Recommended Parts

No.	Qty	Part No.	Particulars	Condition	Repairer's	Amount
1	1		*FRONT BUMPER COVER	Bent	1,052.20 FL	*1,052.20 FL
2	1		*FRONT BUMPER BRACKET (LH)	Serviceable	24.60 FL	*- FL
3	1		*HEADLAMP SUPPORT TOP COVER	Not Necessary	222.60 FL	*- FL
4	1		*HEADLAMP SUPPORT PANEL ASSY	Broken	907.40 FL	*907.40 FL
5	1		*HEADLAMP (LH)	Mounting Broken	1,388.00 FL	*1,388.00 FL
6	1		*FRONT FENDER (LH)	Dented	566.30 FL	*566.30 FL
7	1		*FRONT FENDER APRON PANEL (LH)	Dented	637.00 FL	*637.00 FL
8	1		*FRONT FENDER SHIELD (LH)	Deformed	174.90 FL	*174.90 FL
9	1		*AIR CLEANER BOTTOM ASSY	Not Necessary	325.00 FL	*- FL
10	1		*FRONT WHEEL RIM (LH)	Distorted	325.30 FL	*325.30 FL
11	1		*FRONT WHEEL HUB CAP (LH)	Cut/Bent	107.10 FL	*107.10 FL
12	1		*FRONT WHEEL BEARING	Damaged	540.50 FL	*540.50 FL
13	1		*FRONT SHOCK ABSORBER (ASSY)(LH)	Distorted	342.20 FL	*342.20 FL
14	1		*FRONT SHOCK ABSORBER MOUNTING (LH)	Not Necessary	108.80 FL	*- FL
15	1		*FRONT DRIVE SHAFT (LH)	Not Necessary	1,030.80 FL	*- FL
16	1		*RACK & PINION ASSY	Damaged	969.60 FL	*969.60 FL
17	1		*STG TIE END	Distorted	62.60 FL	*62.60 FL
18	1		*FRONT SUSPENSION LOWER ARM (LH)	Distorted	529.30 FL	*529.30 FL
19	1		*KNUCKLE ARM (LH)	Distorted	552.00 FL	*552.00 FL
20	1		*ENGINE CROSSMEMBER	Not Necessary	2,094.40 FL	*- FL
21	1		*ABS SENSOR,LH	Not Necessary	234.00 FL	*- FL
22	1		*WIRING-ENGINE	Not Necessary	3,326.00 FL	*- FL
23	1		*ELECTRIC POWER STEERING	Not Necessary	3,641.00 FL	*- FL
24	1		*FRONT TYRE (LH)	Serviceable	216.00 FS	*- FS

F=Franchise part, S=SpcNett, L=ListItemDisc.

<b>Sub Total (\$\$)</b>	<b>19,377.60</b>	<b>8,154.40</b>
<b>- List Item Discount on L Items 20.00/20.00% (\$\$)</b>	<b>3,832.32</b>	<b>1,630.88</b>
<b>Total Parts (\$\$)</b>	<b>15,545.28</b>	<b>6,523.52</b>

Report was unsubmitted during this print-out.

## Recommended Miscellaneous Items

There are no new miscellaneous items selected.

## Recommended Labour

No	Particulars	Lab.Type	Repairer's	Amount
<b>Labour Items</b>				
1	PANEL BEATING	New	1,500.00	600.00
2	SPRAY PAINTING CHARGE	New	1,000.00	500.00
3	WIRING CHARGE	New	50.00	30.00
4	TUFF KOTE	New	50.00	30.00
5	REMOVE/REFIX UNDERCARRIAGE (FRT)	New	200.00	150.00
6	FRT WHEEL ALIGNMENT	New	120.00	60.00
7	REMOVE/REFIX AIRCON & REFILL GAS	New	150.00	80.00
8	REMOVE/REFIX DASHBOARD	New	450.00	150.00
9	REMOVE/REFIX FUSE BOX	New	180.00	50.00
10	DIAGNOSTIC & RESETTNG TO ERASE FAULT CODE }	New	480.00	150.00
11	RE-SET FRT ABS SYSTEM }	New	200.00	0.00
Gross Labour Cost (S\$)			<b>4,380.00</b>	<b>1,800.00</b>

Report was unsubmitted during this print-out.

< END OF ESTIMATES >

\*