

SINGAPORE ACCIDENT STATEMENT

IMPORTANT NOTICE

1. Please report correctly the details of the accident to speed up the claims process.
2. This Form must be completed by the Policyholder and/or the Authorised Driver.
3. Information provided must be as truthful and accurate as possible. Any wilful misrepresentation or withholding of material facts may allow insurance companies to repudiate policy liability.
4. The issue and acceptance of this Form by insurance companies is not an admission of policy liability on the part of the insurance companies.
5. **Any false reporting may be referred to the Police for investigation.**
6. This report will be forwarded by the insurers of the GIA Records Management Centre established by the General Insurance Association of Singapore (GIA) for archiving and that copies of this report will, for a fee, be made available upon application by interested parties.
7. By the lodgement of this report to the insurers, you hereby consent to the archiving of this report at the centre and to copies of the report being made available aforesaid.

ACCIDENT STATEMENT	
Date Of Report	25/11/2019 14:58
Date Of Accident	25/11/2019 07:35
Exact Location Of Accident	TPE TOWARDS KPE (ECP) (EXIT 7A)
Country/State of Loss	SINGAPORE
DETAILS OF OWN VEHICLE	
Vehicle Registration Number	SJX6972K
Insured/Policyholder	
Name Of Registered Owner	LIM GEOK BOON
NRIC No	S1298033G
Email Address	MAIN@YONGHUPSENG.COM.SG
Mobile Phone No	(LOCAL) +65-81881152
Alternative Phone No	OTHERS-81881152
Vehicle Particulars	
Manufacturer	MERCEDES-BENZ
Model	C180-1.8 (A)
Exact Purpose for which vehicle was being used at time of accident	PRIVATE USE
Are you claiming under your own insurance policy for repair to your vehicle?	NO
If No, Please state action to be taken	THIRD PARTY
Vehicle Category	PRIVATE CAR
Insurance Company	
Name of Insurance Company	LONPAC INSURANCE BHD
Type Of Coverage	COMPREHENSIVE
Fleet Policy	NO
Policy Number	Z19VP05023788
Cover Note Number	
Driver	
Name of Driver	LIM GEOK BOON
NRIC No	S1298033G
Date Of Birth	06/08/1958
Occupation	INDOOR
Date Of Driving Pass	25/07/1979
Driving Experience	40 YEARS AND 4 MONTHS
Gender	MALE
Mobile Number	(LOCAL) +65-81881152
Fax Number	
Contact Number	OTHERS-81881152
Email Address	MAIN@YONGHUPSENG.COM.SG

DETAILS OF OTHER VEHICLE PROPERTY 2

Vehicle Registration Number	YP8062M
Vehicle Make/Model/Colour	
Details Of Properties	CAR C
Vehicle Category	COMMERCIAL VEHICLE
Name of Driver	HASBULLAH BIN HASSAN
NRIC/Passport Number	S9420106C
Contact Number	
Address	
Postcode	
Insurance Company Name	
Nature Of Damage	
No. Of Passenger (Including Driver)	

DETAILS OF OTHER VEHICLE PROPERTY 3

Vehicle Registration Number	GBJ5072H
Vehicle Make/Model/Colour	
Details Of Properties	CAR D
Vehicle Category	COMMERCIAL VEHICLE
Name of Driver	ZULFAQAR BIN ABDULLAH SANI
NRIC/Passport Number	S9045313J
Contact Number	
Address	
Postcode	
Insurance Company Name	
Nature Of Damage	
No. Of Passenger (Including Driver)	

SKETCH PLAN

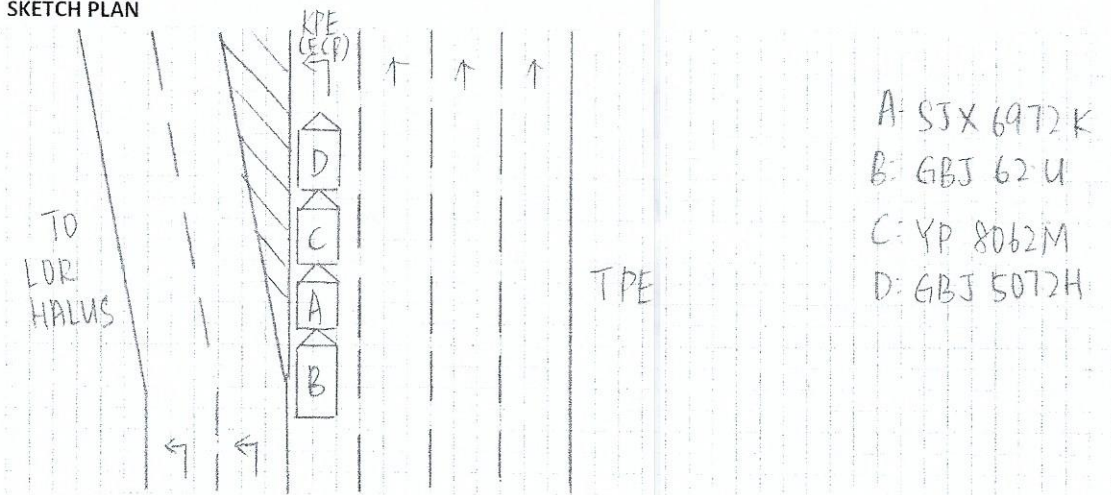

DESCRIBE CIRCUMSTANCES OF THE ACCIDENT

I WAS DRIVING ALONG TPE TOWARDS KPE(ECP)(EXIT 7A). VEHICLE C (YP 8062 M) INFRONT OF ME SUDDENLY STOP, I FOLLOW SUIT AND STOP. VEHICLE B(GBJ 62 U) COME FROM BEHIND COULD'NOT STOP IN TIME COLLIDED INTO REAR OF MY VEHIHCE AND CAUSE ME COLLIDED INTO VEHICLE C(YP 8062 M). I CAME DOWN AND REALISE THAT WAS 4CARS INVOLVED.

DECLARATION

I/We declare the foregoing particulars are true in every respect.

Policyholder's Signature
Date & Time:

Driver's Signature
(If driver is not the policyholder)
Date & Time:

Reporting Centre Personnel's Signature
Name:
NRIC/FIN No.:



DRIVER NRIC AND DRIVING LICENSE Pg. 1

REPUBLIC OF SINGAPORE DRIVING LICENCE

Licence Number **S1298033G**

Name
LIM GEOK BOON

Birth Date **06 Aug 1958**
Issue Date **26 Sep 2012**

002107040H



REPUBLIC OF SINGAPORE

IDENTITY CARD NO. **S1298033G**

Name
LIM GEOK BOON

Race
CHINESE

Date of birth **06-08-1958** Sex **M**

Country of birth
SINGAPORE



YOU ARE LICENSED TO DRIVE VEHICLES IN THE FOLLOWING CLASS(ES)

Class	Description	EFFECTIVE DATE
Class 3	Motor Cars < 3000kg with <= 7 passengers, exclusive of the driver, and other motor vehicles <= 2500kg	25 Jul 1979
Class 4	Motor vehicles which are constructed to carry load or passengers and the unladen weight > 2500kg	22 Dec 1981
	Motor vehicles which are not constructed to carry load and the unladen weight < 7250kg	

Licence No: **S1298033G**

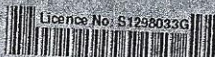



4279976

NRIC No **S1298033G**

Date of issue
16-09-2008

APT ELK 786E WOODLANDS DRIVE 60 #08-19
SINGAPORE 736788

NRIC No. **S1298033G** Date: **05/05/2011** No: **6741423**

Accident Photo



Accident Photo

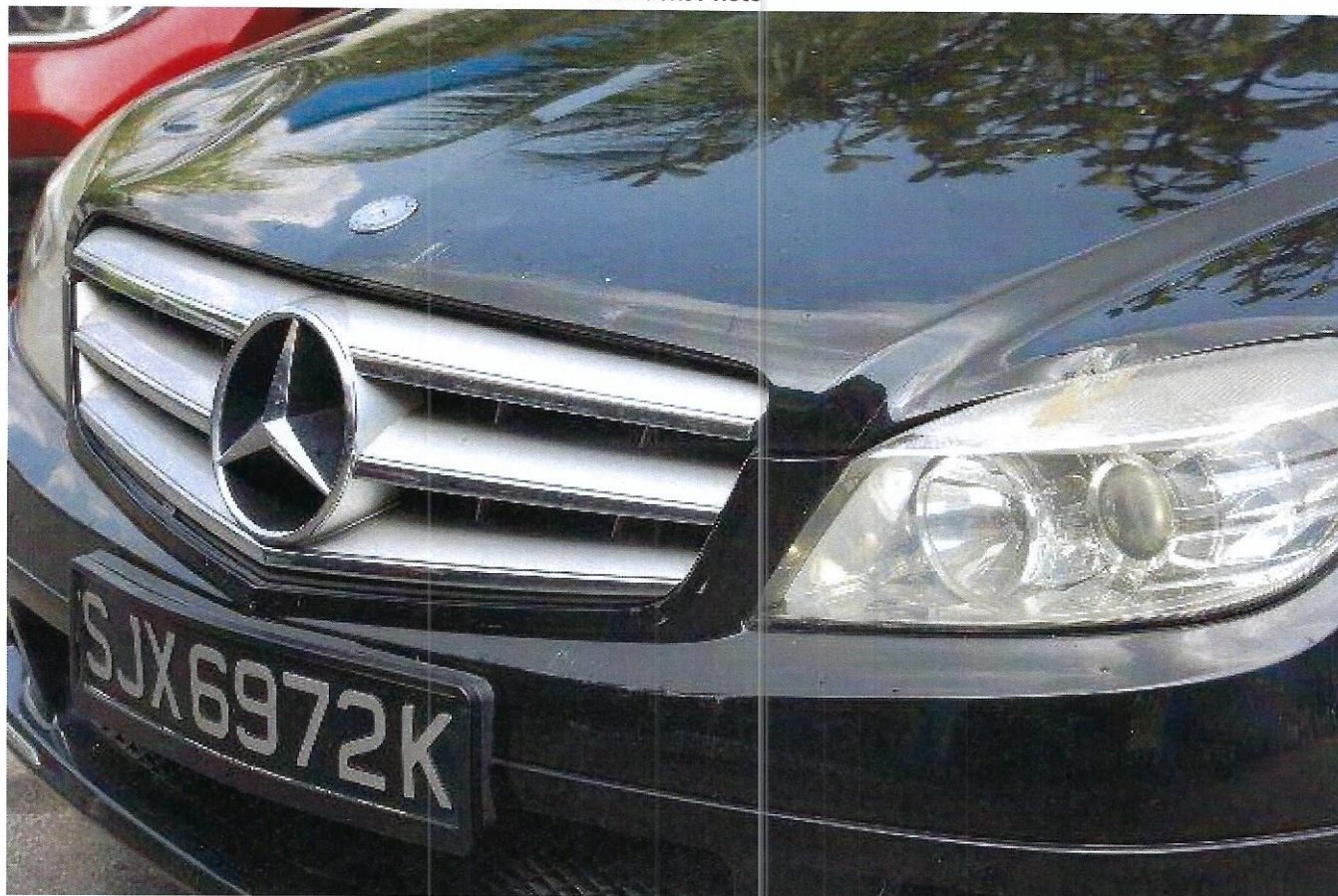

Accident Photo



Accident Photo

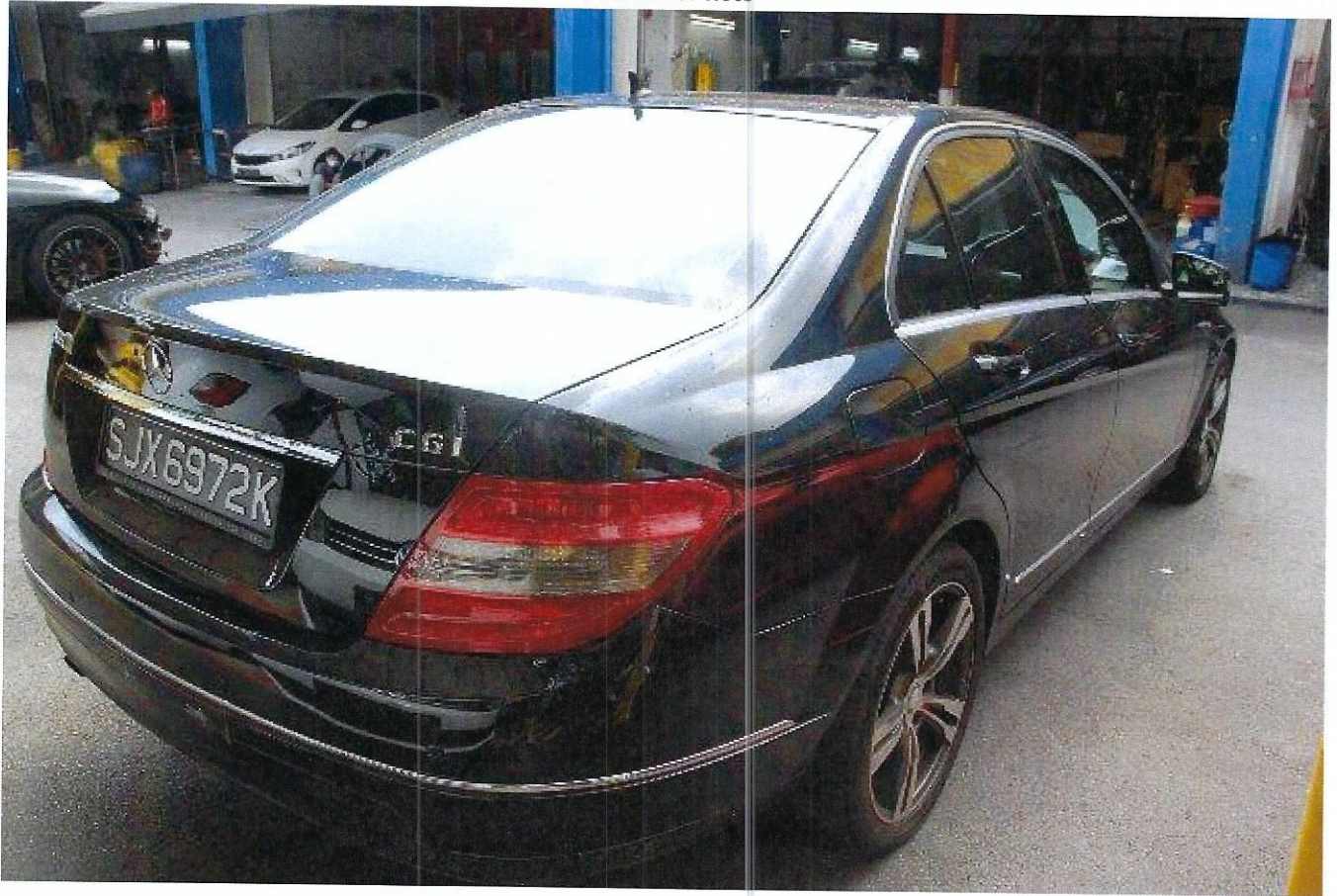

A&G EQUIPMENT PTE LTD

Mailing Address: 20 Tech Park Crescent Singapore 638112

Tel: 6519 6905 / 6366 1901 / 6897 7336 Fax: 6368 0282

Email: angeqmt@gmail.com

Website: www.angequipment.com.sg

Company Registration No: 200901949G

GST Registration No: 200901949G

Tax Invoice

INVOICE TO

YONG HUP SENG MESH CO.

PTE LTD

No 5 Defu Lane 7

Singapore 539331

Attn: Accounts Department

INVOICE NO. 19/10-071 *Revised*

DATE 16.10.2019

TERMS Net 30

P/O NO.

08/ A&G / 19

ORDERED BY

Ms Ivy

D/O NO.

DO7007

ACTIVITY	QTY	RATE	GST	AMOUNT
GS2632 / 76348 (C08) Rental Period: 13.10.19 to 30.10.19	18	19.35	7% SR	348.30
GS2632 / GS3204-61260 (C24) Rental Period: 13.10.19 to 30.10.19	18	19.35	7% SR	348.30

Site: 11 Laguna Golf Green

Remarks:

i) Pro-rated charge on 4th Month Rental of 2 Units 7.9m Platform

Height Scissors Lift

ii) S\$600.00/month

Note:

Goods sold are not returnable / refundable.

Collection of the above mentioned vehicles or goods are in good order and satisfaction condition.

All cheques should be crossed and payable to "A & G EQUIPMENT PTE LTD".

There will be no refund on early return of machine for the 1st month rental period.

Hirer is responsible for any damages to the equipment or properties at site during period of hire.

SUBTOTAL

696.60

GST TOTAL

48.76

TOTAL

745.36

BALANCE DUE

SGD 745.36



FOR A & G EQUIPMENT PTE LTD



RQ65/JA1911



RO65/JA/IC/1911

