



LKK Auto Consultants Pte Ltd

51 Ubi Ave 1 #01-25 Paya Ubi Industrial Park, Singapore 408933

TEL: 6256 3561 FAX: 6256 4315

Reg. No: 199607198R GST Reg. No. 19-9607198-R

TAX INVOICE

CHINA TAIPING INSURANCE (S) PTE LTD
3 ANSON ROAD #16-00
SPRINGLEAF TOWER
SINGAPORE 079909

INV No. AC2004506
INV Date 24/06/2020
Reference CC6/CTI19020958/Ada3n2
Code CTI



PROFESSIONAL SERVICE FEE

Vehicle No. SML 5438X
Insured Veh. SLT 6017R
Claim No. SNM19D205616
Policy No. DMPCSN3069861901
Accident Date 22/11/2019
Inspection Date 25/11/2019

Description	Total
Third Party Express Settlement	400.00
Subtotal	400.00
GST (7%)	28.00
Grand Total	428.00

We shall be glad if you could forward the payment at your early convenience.

Cheque should be crossed and made payable to **'LKK Auto Consultants Pte Ltd'**

LKK Auto Consultants Pte Ltd

HYN



LKK Auto Consultants Pte Ltd

51 Ubi Ave 1 #01-25 Paya Ubi Industrial Park, Singapore 408933

TEL: 6256 3561 FAX: 6256 4315

Reg. No: 199607198R GST Reg. No. 19-9607198-R

Affiliated to Federation Internationale Des Experts En Automobile

CHINA TAIPING INSURANCE (S) PTE LTD

Ref : CC6/CTI19020958/Ada3n2

3 ANSON ROAD #16-00
SPRINGLEAF TOWERS SINGAPORE 079909

Date : 24-06-2020



Code : CTI

1. Policy Particulars :- THIRD PARTY CLAIM

Insured Veh.	SLT 6017R	Veh. Inspected	SML 5438X
Policy No.	DMPCSN3069861901	Coverage (\$)	0.00
Claim No.	SNM19D205616	Excess (\$)	0.00
Assign From		Assign Date	25/11/2019

2. Vehicle Particulars & Condition

Make & Model	HYUNDAI AVANTE	c.c	1591
Engine No.	HIDDEN	Year of Reg.	2019
Chassis No.	KMHD841CMKU902416	Colour	SILVER
Odometer	35777	Steering	IN ORDER
Brakes	IN ORDER	Modification	SPORTS RIM
General	GOOD		

3. Conditions of Tyres

	Size	Make	Balance
R/H Front Tyre	205/55 R16	KUMHO	6 mm
L/H Front Tyre	205/55 R16	KUMHO	6 mm
R/H Rear Tyre	205/55 R16	KUMHO	6 mm
L/H Rear Tyre	205/55 R16	KUMHO	6 mm

4. Description of Damages

THE VEHICLE SUSTAINED DAMAGES AT THE REAR PORTION. DAMAGES SEE DETAILS.
--

5. General Information

Accident Date	22/11/2019	Inspection Date	25/11/2019
Survey held at	MG SOLUTION PTE LTD 23 KAKI BUKIT AVE 4 (SOUTH WING) #02-03B VICOM INSPECTION CENTRE, SINGAPORE 415933		

5a. Remarks

A) THE INSPECTION WAS CONDUCTED ON A "WITHOUT PREJUDICE" BASIS. B) IN ACCORDANCE TO YOUR INSTRUCTIONS, WE HAVE NOT AUTHORISED REPAIRS.

5b. Estimate Days of Repair

ESTIMATED NORMAL PERIOD FOR REPAIR:	6 Working Days
-------------------------------------	----------------



LKK Auto Consultants Pte Ltd

51 Ubi Ave 1 #01-25 Paya Ubi Industrial Park, Singapore 408933

TEL: 6256 3561 FAX: 6256 4315

Reg. No: 199607198R GST Reg. No. 19-9607198-R

Page No.:1 of 2

ADJUSTMENT ON REPAIR COST FOR VEHICLE NO. SML 5438X

Qty	Description of Parts	Condition	Estimate By Workshop (\$)	Our Adjusted (\$)
<u>REPLACEMENT OF PARTS</u>				
1	BOOTLID	DENTED	1,820.30	1,820.30
1	BOOTLID LOGO	NECESSARY	88.20	88.20
1	BOOTLID EMBLEM AVANTE	NECESSARY	130.00	130.00
2	BOOTLID HINGE @\$142.50	NOT NECESSARY	285.00	-
1	BOOTLID LOCK	DAMAGED	230.00	230.00
1	BOOTLID WEATHERSTRIP	CUT	190.00	190.00
1	REAR BUMPER	DISTORTED	630.00	485.00
1	REAR BUMPER LOWER LID	CRACKED	420.00	420.00
2	REAR BUMPER RETAINER @\$59.60	NECESSARY	119.20	119.20
2	REAR BUMPER REFLECTOR @\$160.00	CRACKED	320.00	320.00
5	REAR BUMPER INNER BRACKET @\$90.00	DEFORMED (3 PCS ONLY)	450.00	54.00
1	REAR BUMPER REINFORCEMENT	DISTORTED	422.00	422.00
2	REAR BUMPER REINFORCEMENT BRACKET @\$180.60	N/S BENT	361.20	180.60
1	SET NUMBER PLATE LAMP	CRACKED	120.00	120.00
2	TAILLAMP @\$394.60	CRACKED	789.20	789.20
2	TAILLAMP PANEL @\$194.00	TO REPAIR SEE LABOUR	388.00	-
2	REAR FENDER INNER TRIM @\$455.30	NOT NECESSARY	910.60	-
1	REAR END PANEL	DENTED	577.30	577.30
1	REAR END PANEL TOP GARNISH	DEFORMED	180.10	180.10
1	REAR FLOOR PANEL	TO REPAIR SEE LABOUR	1,060.30	-
1	REAR FLOOR PANEL TOP BOARD	DEFORMED	430.00	290.00
	LESS 20% DISCOUNT		-1,984.28	-1,283.18
			7,937.12	5,132.72
<u>SPECIAL NETT ITEMS</u>				
1	REAR NUMBERP LATE (SN)	BENT	50.00	50.00
1	SET REAR BUMPER CLIP (SN)	NECESSARY	20.00	20.00
1	REAR END PANEL INSULATION SEALANT (SN)	NECESSARY	100.00	60.00
1	SET REAR END PANEL TOP GARNISH CLIPS (SN)	NECESSARY	20.00	20.00

Report Ref No. CC6/CTI19020958/Ada3n2



LKK Auto Consultants Pte Ltd

51 Ubi Ave 1 #01-25 Paya Ubi Industrial Park, Singapore 408933

TEL: 6256 3561 FAX: 6256 4315

Reg. No: 199607198R GST Reg. No. 19-9607198-R

Page No.:2 of 2

Qty	Description of Parts	Condition	Estimate By Workshop (\$)	Our Adjusted (\$)
1	REAR FLOOR PANEL INSULATION SEALANT (SN)	NOT NECESSARY	100.00	-
1	REVERSE SENSOR (SN)	DAMAGED	220.00	200.00
			510.00	350.00
	LABOUR			
	PANEL BEATING ,REMOVAL AND REPLACING PARTS.INCLUSIVE OF THE REPAIR OF TAILLAMP PANEL AND REAR FLOOR PANEL.		1,600.00	800.00
	TO SPRAY PAINT AFFECTED AREA.		1,600.00	800.00
	TO APPLY RUST PROOFING AND TUFF COAT.		150.00	60.00
	WIRING CHECK.		60.00	30.00
	TRANSFER BOOTLID MECHANISM .		150.00	60.00
	CONDUCT WATER LEAKAGE TEST.	NOT NECESSARY	100.00	-
	REMOVE AND REFIX REVERSE CAMERA AND DISTANCE SETTING.		120.00	50.00
	REMOVE AND REFIX REVERSE SENSOR AND DISTANCE SETTING.		120.00	50.00
			3,900.00	1,850.00
GRAND TOTAL			12,347.12	7,332.72
RECOMMENDED COST OF LUMP SUM REPAIRS (TO ITS PRE-ACCIDENT CONDITION)				5,800.00

Report Ref No. CC6/CTI19020958/Ada3n2

ADRIAN LING WAI PING

B.Eng,AMSOE,AMIRTE,AMSAE-A,M.MATAI

Licensed Appraiser

DISCLAIMER OF LIABILITY TO THIRD PARTIES:- This Report is made solely for the use and benefit of the Client named on the front page of this Report.

No liability of responsibility whatsoever, in contract or tort, is accepted to any third party who may rely on the Report wholly or in part. Any third party acting or relying on this Report, in whole or in part, does so at his or her own risk.



LKK Auto Consultants Pte Ltd

51 Ubi Ave 1 #01-25 Paya Ubi Industrial Park, Singapore 408933

TEL: 6256 3561 FAX: 6256 4315

Reg. No: 199607198R GST Reg. No. 19-9607198-R

PHOTOGRAPHS FOR VEHICLE NO. SML 5438X

INSPECTION





LKK Auto Consultants Pte Ltd

51 Ubi Ave 1 #01-25 Paya Ubi Industrial Park, Singapore 408933

TEL: 6256 3561 FAX: 6256 4315

Reg. No: 199607198R GST Reg. No. 19-9607198-R





LKK Auto Consultants Pte Ltd

51 Ubi Ave 1 #01-25 Paya Ubi Industrial Park, Singapore 408933

TEL: 6256 3561 FAX: 6256 4315

Reg. No: 199607198R GST Reg. No. 19-9607198-R





LKK Auto Consultants Pte Ltd

51 Ubi Ave 1 #01-25 Paya Ubi Industrial Park, Singapore 408933

TEL: 6256 3561 FAX: 6256 4315

Reg. No: 199607198R GST Reg. No. 19-9607198-R





LKK Auto Consultants Pte Ltd

51 Ubi Ave 1 #01-25 Paya Ubi Industrial Park, Singapore 408933

TEL: 6256 3561 FAX: 6256 4315

Reg. No: 199607198R GST Reg. No. 19-9607198-R

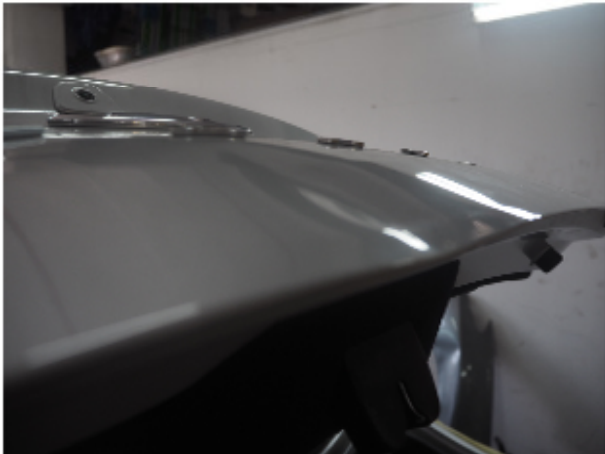
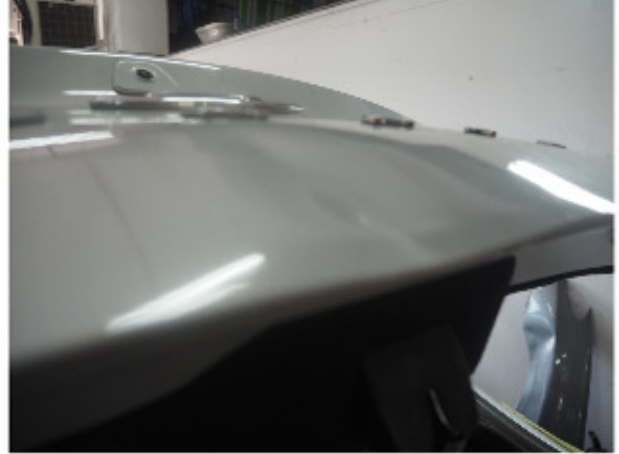



LKK Auto Consultants Pte Ltd

51 Ubi Ave 1 #01-25 Paya Ubi Industrial Park, Singapore 408933

TEL: 6256 3561 FAX: 6256 4315

Reg. No: 199607198R GST Reg. No. 19-9607198-R

PHOTOGRAPHS FOR VEHICLE NO. SML 5438X

RE-INSPECTION

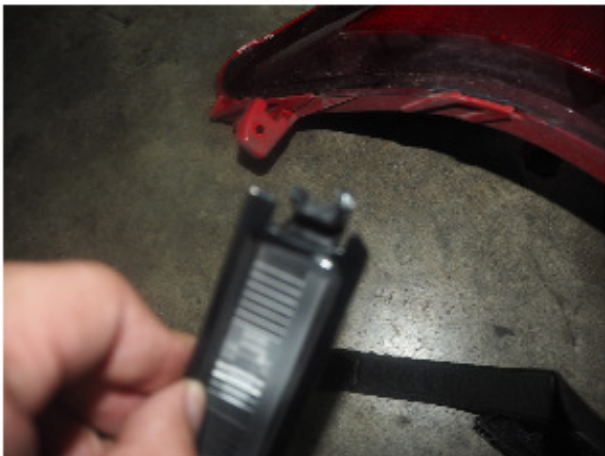



LKK Auto Consultants Pte Ltd

51 Ubi Ave 1 #01-25 Paya Ubi Industrial Park, Singapore 408933

TEL: 6256 3561 FAX: 6256 4315

Reg. No: 199607198R GST Reg. No. 19-9607198-R

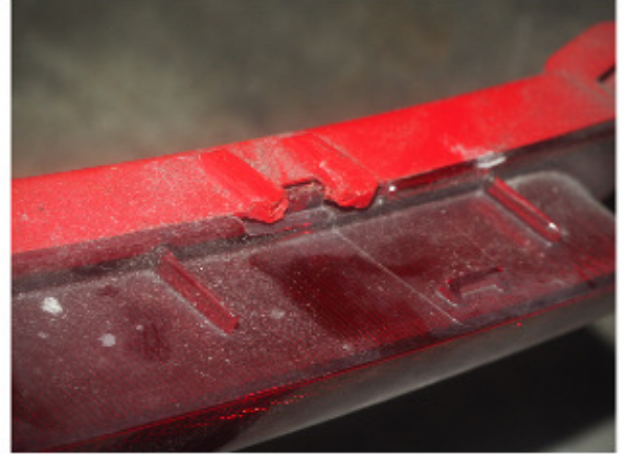



LKK Auto Consultants Pte Ltd

51 Ubi Ave 1 #01-25 Paya Ubi Industrial Park, Singapore 408933

TEL: 6256 3561 FAX: 6256 4315

Reg. No: 199607198R GST Reg. No. 19-9607198-R





LKK Auto Consultants Pte Ltd

51 Ubi Ave 1 #01-25 Paya Ubi Industrial Park, Singapore 408933

TEL: 6256 3561 FAX: 6256 4315

Reg. No: 199607198R GST Reg. No. 19-9607198-R

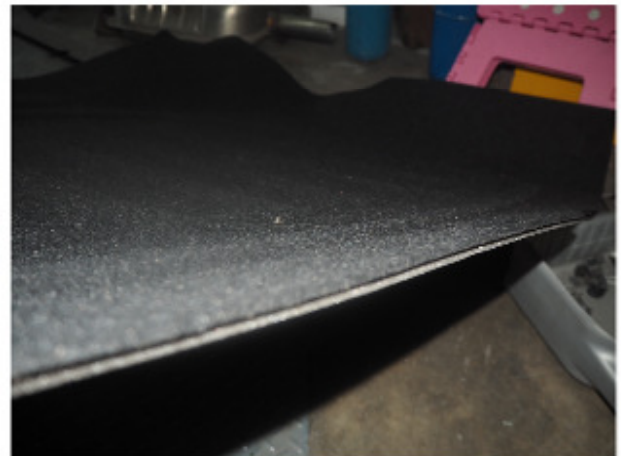
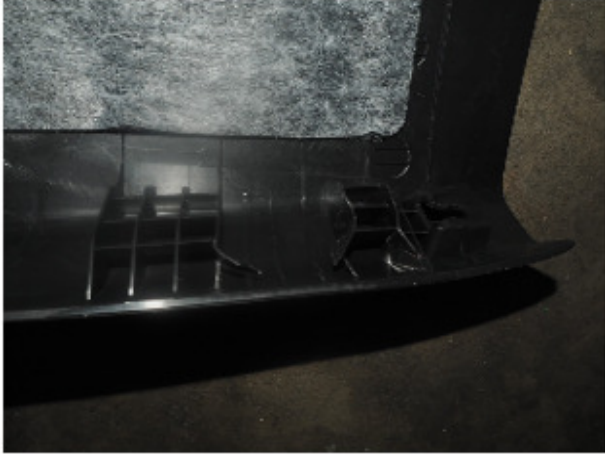



LKK Auto Consultants Pte Ltd

51 Ubi Ave 1 #01-25 Paya Ubi Industrial Park, Singapore 408933

TEL: 6256 3561 FAX: 6256 4315

Reg. No: 199607198R GST Reg. No. 19-9607198-R

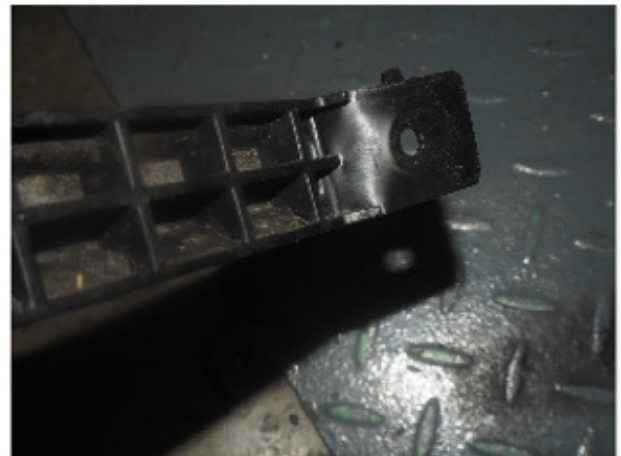



LKK Auto Consultants Pte Ltd

51 Ubi Ave 1 #01-25 Paya Ubi Industrial Park, Singapore 408933

TEL: 6256 3561 FAX: 6256 4315

Reg. No: 199607198R GST Reg. No. 19-9607198-R





LKK Auto Consultants Pte Ltd

51 Ubi Ave 1 #01-25 Paya Ubi Industrial Park, Singapore 408933

TEL: 6256 3561 FAX: 6256 4315

Reg. No: 199607198R GST Reg. No. 19-9607198-R

