

SME Motor Pte Ltd

1 Kaki Bukit Ave 6, #02-15 Autobay@KakiBukit Singapore 417883
TEL: 67476106 (6 lines) FAX: 67442368 Email: service@smemotor.com.sg
GST:201119451E RCB NO:201119451E

M/S : QBE INSURANCE (SINGAPORE) LTD

1 RAFFLES QUAY

#29-10 SOUTH TOWER

Singapore 048583

TEL: 62246633

FAX: 65345356

ATTN: Motor Claim Department

Your Ref No: 19/QBE/OD-564 (11)

Claim Type: Own Damage

Estimate No: EST0005165

Date: 22 Nov 2019

Policy No: 8-V0023551-MVA

Veh Reg No: **SKG3427R**

Make/Model: BMW 116I

Reg. Date:

Estimate Repair Cost to Vehicle No :SKG3427R

Description	U/Price	Quantity	Cost	Amount
			<u>S\$</u>	<u>S\$</u>
Parts				
1 FRT BONNET		1 PC	780.00	
2 FRT BONNET INSULATOR		1 PC	195.00	
3 FRT BONNET INSULATOR CLIP		8 PC	20.00	
4 FRT BONNET STOPPER		2 PC	20.00	
5 FRT BONNET LOCK CATCH		2 PC	90.00	
6 FRT BONNET LOCK		2 PC	210.00	
7 FRT BUMPER		1 PC	720.00	
8 FRT BUMPER RETAINER		2 PC	56.00	
9 FRT BUMPER CLIP		10 PC	25.00	
10 FRT CENTER LOGO		1 PC	90.00	
11 FRT BUMPER TOP RUBBER		1 PC	50.00	
12 FOG LAMP LH		1 PC	220.00	
13 FOG LAMP GARNISH LH		1 PC	95.00	
14 FRT BUMPER LOWER GRILLE		1 PC	145.00	
15 FRT GRILLE		2 PC	250.00	
16 FRT GRILLE CLIP		4 PC	10.00	
17 HEADLAMP		2 PC	2,300.00	
18 CENTER TOP PANEL		1 PC	200.00	
19 HEADLAMP PANEL		2 PC	290.00	
20 FRT BUMPER INNER SPONGE		1 PC	50.00	
21 FRT BUMPER REINFORCEMENT		1 PC	260.00	
22 BRACE PANEL		1 PC	120.00	
23 AIRCON CONDENSER		1 PC	750.00	
24 RADIATOR		1 PC	580.00	
25 AIR BUFFER (TOP)		1 PC	165.00	
26 RADIATOR TOP HOSE		1 PC	110.00	
27 RADIATOR FAN ASSY		1 PC	720.00	
			8,521.00	
	Add 15%		1,278.15	9,799.15
Special Net				
28 NUMBER PLATE		1 PC	40.00	
29 RADIATOR COOLANT		1 PC	20.00	

60.00

Labour

SME Motor Pte Ltd

1 Kaki Bukit Ave 6, #02-15 Autobay@KakiBukit Singapore 417883
TEL: 67476106 (6 lines) FAX: 67442368 Email: service@smemotor.com.sg
GST:201119451E RCB NO:201119451E

M/S : QBE INSURANCE (SINGAPORE) LTD

1 RAFFLES QUAY

#29-10 SOUTH TOWER

Singapore 048583

TEL: 62246633

FAX: 65345356

ATTN: Motor Claim Department

Your Ref No: 19/QBE/OD-564 (11)

Claim Type: Own Damage

Estimate No: EST0005165

Date: 22 Nov 2019

Policy No: 8-V0023551-MVA

Veh Reg No: **SKG3427R**

Make/Model: BMW 116I

Reg. Date:

Estimate Repair Cost to Vehicle No :SKG3427R

Description	U/Price	Quantity	Cost	Amount
			<u>S\$</u>	<u>S\$</u>
30 WIRE CHECKING		1 UNIT	30.00	
31 REMOVE & REFIX AIRCON AND GAS		1 UNIT	100.00	
32 LABOUR CHARGE		1 UNIT	700.00	
33 SPRAY PAINTING		1 UNIT	700.00	
				1,530.00

Amount Before Excess S\$ 11,389.15

Add GST @ 7% 797.24

Total Amount payable S\$ 12,186.39

TOTAL: SINGAPORE DOLLAR TWELVE THOUSAND ONE HUNDRED EIGHTY SIX AND CENTS THIRTY NINE ONLY

For SME Motor Pte Ltd

AUTHORISED SIGNATURE

SINGAPORE ACCIDENT STATEMENT

IMPORTANT NOTICE

1. Please report correctly the details of the accident to speed up the claims process.
2. This Form must be completed by the Policyholder and/or the Authorised Driver.
3. Information provided must be as truthful and accurate as possible. Any wilful misrepresentation or withholding of material facts may allow insurance companies to repudiate policy liability.
4. The issue and acceptance of this Form by insurance companies is not an admission of policy liability on the part of the insurance companies.
5. Any false reporting may be referred to the Police for investigation.
6. This report will be forwarded by the insurers of the GIA Records Management Centre established by the General Insurance Association of Singapore (GIA) for archiving and that copies of this report will, for a fee, be made available upon application by interested parties.
7. By the lodgement of this report to the insurers, you hereby consent to the archiving of this report at the centre and to copies of the report being made available aforesaid.

ACCIDENT STATEMENT

Date Of Report	21/11/2019 17:24
Date Of Accident	20/11/2019 06:25
Exact Location Of Accident	TPE TWDS PIE BEFORE PASIR RIS DR 12 EXIT
Country/State of Loss	SINGAPORE

DETAILS OF OWN VEHICLE

Vehicle Registration Number	SKG3427R
Insured/Policyholder	
Name Of Registered Owner	MAISARAH BINTE DASUKIE
NRIC No	S7025578B
Email Address	NOEMAIL
Mobile Phone No	(LOCAL) +65-97267659
Alternative Phone No	OFFICE-97267659

Vehicle Particulars

Manufacturer	BMW
Model	116I

Exact Purpose for which vehicle was being used at time of accident

Are you claiming under your own insurance policy for repair to your vehicle? YES

If No, Please state action to be taken

Vehicle Category	PRIVATE CAR
------------------	-------------

Insurance Company

Name of Insurance Company	QBE INSURANCE (SINGAPORE) PTE LTD
Type Of Coverage	COMPREHENSIVE
Fleet Policy	NO
Policy Number	8-V0023551-MVA
Cover Note Number	

Driver

Name of Driver	AMIRUL SYAFIQ BIN SALIM
NRIC No	S9607313E
Date Of Birth	04/03/1996
Occupation	INDOOR
Date Of Driving Pass	15/08/2017
Driving Experience	2 YEARS AND 3 MONTHS
Gender	MALE
Mobile Number	(LOCAL) +65-84990403
Fax Number	
Contact Number	
EMail Address	NOEMAIL

Address	79 PASIR RIS GROVE #01-38
Postcode	518209
Was driver an employee of the Insured's Company	NO
If No, Relationship of the Driver with the Insured	CHILDREN
Vehicle Registration Number of Driver's Own Vehicle	-
	-
	-
Insurance Company of Driver's Own Vehicle	-
	-
	-

General Information of the Accident

Type Of Accident	COLLISION - HEAD TO REAR
Weather Conditions	RAINING
Road Surface	WET

Other Information

Was any foreign vehicle involved in this accident?	NO
Number of vehicles (including own vehicle) involved in the accident	2
Was any body injured in the Accident?	NO
Was any injured conveyed to hospital by ambulance?	NO
Was any other material or property damaged?	YES
I have been approached by unknown person(s) soliciting/offering accident claims assistance.	NO
Number of Passengers (Including Driver)	1

Details of Police Action

Was the accident reported to the police?	NO
If Yes, Please state which Police Station	
Was notice of intended Prosecution given?	NO
If Yes, against whom?	

Circumstances of Accident

ON 20/11/2019 AT ABOUT 1820HRS AT ALONG TPE TOWARDS PIE BEFORE PASIR RIS DRIVE 12, I WAS TRAVELLING ON THE LANE 3 AND WHEN MY FRONT VEHICLE SLOWED DOWN AND STOP, I TRIED TO FOLLOW SUIT BUT WAS IN VAIN.

Attachment(s)

Are accident photos available for attachment?	YES
Was there any video captured by Car Camera?	NO
Was there any audio recorded?	NO

DETAILS OF OTHER VEHICLE PROPERTY 1

Vehicle Registration Number	GZ2918U
Vehicle Make/Model/Colour	
Details Of Properties	VEHICLE B
Vehicle Category	COMMERCIAL VEHICLE
Name of Driver	
NRIC/Passport Number	
Contact Number	
Address	
Postcode	
Insurance Company Name	
Nature Of Damage	
No. Of Passenger (Including Driver)	

SKETCH PLAN

IMPORTANT NOTICE

1. Please report correctly the details of the accident to speed up the claims process.
2. This Form must be completed by the Policyholder and/or the Authorised Driver.
3. Information provided must be as truthful and accurate as possible. Any wilful misrepresentation or withholding of material facts may allow insurance companies to repudiate policy liability.
4. The issue and acceptance of this Form by insurance companies is not an admission of policy liability on the part of the insurance companies.
5. Any false reporting may be referred to the Police for investigation.
6. The report will be forwarded by the Insurers of the GIA Records Management Centre established by the General Insurance Association of Singapore (GIA) for archiving and that copies of this report will for a fee be made available upon application by interested parties.
7. By the lodgment of this report to the insurers, you hereby consent to the archiving of this report at the centre and to copies of the report being made available aforesaid.
8. Consent under the Personal Data Protection Act (PDPA)
I understand, acknowledge, agree and consent that:
 - (a) My insurer, my workshop and the General Insurance Association of Singapore ("GIA") may/are permitted to collect, use, disclose and/or process my personal data/personal information set out in this {form} and any other personal information provided by me or possessed by my insurer (collectively the "Personal Information") and disclose and transfer such Personal Information to all insurer(s) who have insured vehicle(s) involved in this accident (all insurer(s) who have insured vehicle(s) involved in this accident shall be collectively referred to as the "Insurers"), the Insurers' lawyers/law firms, the Monetary Authority of Singapore and any relevant government agency/authority (such as the police), for the purpose(s) of:
 - (i) processing, handling and/or dealing with my claims including the settlement of the claims and any necessary investigations relating to the claims;
 - (ii) investigating the accident and/or my claims;
 - (iii) carrying out and/or dealing with my instructions or responding to any enquiries by me;
 - (iv) administering my claims (including the mailing of correspondence, statements, invoices, reports or notices to me, which could involve disclosure of certain personal data about me to bring about delivery of the same as well as on the external cover of envelopes/mail packages); and/or
 - (v) complying with applicable law in administering, processing, handling and/or dealing with my claims (collectively the "Purposes")
 - (b) all insurer(s) who have insured vehicle(s) involved in this accident and the Insurers' lawyers/law firms, may/are permitted to collect, use, disclose and/or process my Personal Information for one or more of the above Purposes; and
 - (c) my Personal Information may/can be disclosed by any of the Insurers and/or GIA to their third party service providers or agents (including their lawyers/law firms), which may be sited outside of Singapore, for one or more of the above Purposes.
 - (d) my Personal Information will also be collected and used to compile claims history for the purpose of fraud detection, investigation and management in present and all future claims.
 - (e) the information so collected under (d) above may be shared / disclosed:
 - (i) to all insurers and/or any other third parties that assist in evaluating, investigating, controlling or managing fraud, regulators, law enforcement and government agencies as reasonably required for the purposes stated, or
 - (ii) for complying with requirements under any regulations, laws or court orders.

Policyholder's Signature
Date & Time:

X 
Driver's Signature
(If driver is not the policyholder)
Date & Time:

Reporting Centre Personnel's Signature
Name:
NRIC/FIN No.:

SKETCH PLAN

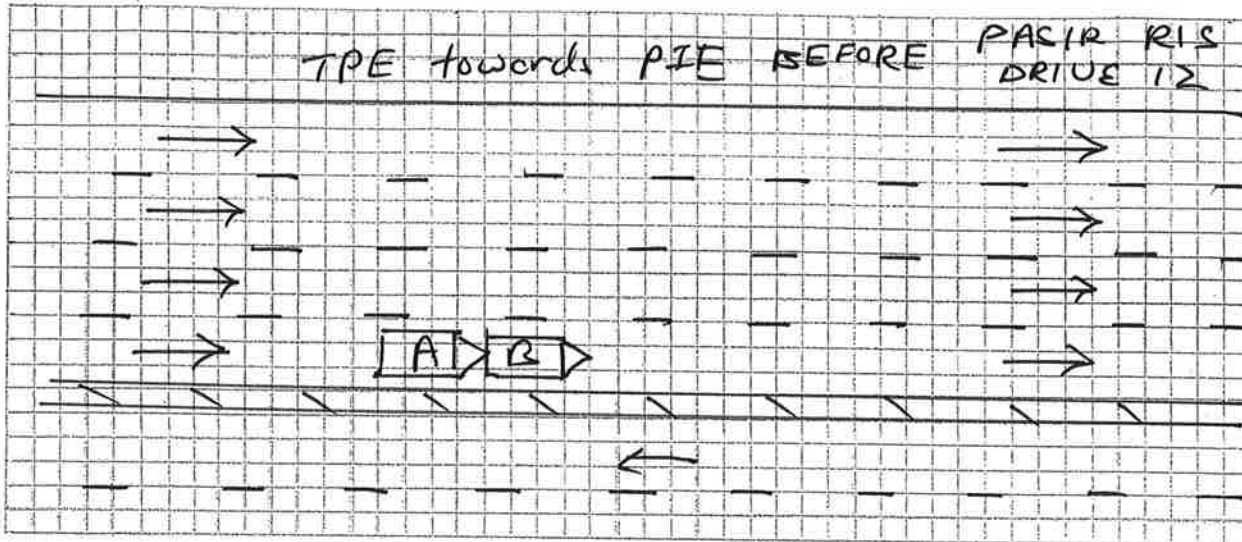

DESCRIBE CIRCUMSTANCES OF THE ACCIDENT

ON 20/11/2019 AT ABOUT 1820 HRS AT ALONG

TPE towards PIE BEFORE PASIR RIS DRIVE 12 .

I WAS TRAVELLING ON THE LANE 3 and WHEN MY

FRONT VEHICLE SLOW DOWN AND STOP HENCE

I TRY TO FOLLOW SUIT BUT WAS IN UAIN .

(A) SKG 3427 R

(B) GZ 2918 U

Note: Please note that your insurer may have 14 days time frame for you to submit an Own Damage Claim under your own comprehensive policy. Please check your policy for more information.

DECLARATION

I/We declare the foregoing particulars are true in every respect.

Policyholder's Signature
Date & Time:

Driver's Signature
(If driver is not the policyholder)
Date & Time:

Reporting Centre Personnel's Signature
Name:
NRIC/FIN No.:

Owner

SKG 3427R

REPUBLIC OF SINGAPORE
IDENTITY CARD NO. **S7025578B**



Name
MAISARAH BINTE DASUKIE



Race
BOYANESE

Date of Birth
18-07-1970

Sex
F

Country of Birth
SINGAPORE

A0020311



NRIC No. **S7025578B**



Blood Group
O+

Date of Issue
14-05-2001

79 PASIR RIS GROVE #01-38
SINGAPORE 518209
S7025578B

13/08/2013

driver
SKG 3427R

REPUBLIC OF SINGAPORE
IDENTITY CARD NO. **S9607313E**



Name
AMIRUL SYAFIQ BIN SALIM

Race
MALAY

Date of birth
04-03-1996

Sex
M

Country of birth
SINGAPORE

S9607313E

4704410



NRIC No. **S9607313E**



Date of issue
01-04-2011

79 PASIR RIS GROVE #01-38
SINGAPORE 518209
S9607313E

13/08/2013

driver
SKG 3427R

REPUBLIC OF SINGAPORE DRIVING LICENCE

Licensee Number: S9607313E
Name: AMIRUL SYAFIQ BIN SALIM
Birth Date: 04 Mar 1996
Issue Date: 15 Aug 2017

002714029F

YOU ARE LICENSED TO DRIVE VEHICLES IN THE FOLLOWING CLASS(ES)

EFFECTIVE DATE

Class 3 Motor cars with unladen weight $\leq 3000\text{kg}$ with ≤ 7 passengers, exclusive of driver; and other motor vehicles with unladen weight $\leq 2500\text{kg}$ 15 Aug 2017

NP 428A





Certificate of Insurance

MOTOR VEHICLES (THIRD-PARTY RISKS AND COMPENSATION) ACT (CHAPTER 189)
MOTOR VEHICLES (THIRD-PARTY RISKS AND COMPENSATION) RULE, 1960
ROAD TRANSPORT ACT, 1987 (MALAYSIA)
MOTOR VEHICLES (THIRD-PARTY RISKS) RULES, 1959 (MALAYSIA)

Certificate No. **8-V0023551-MVA** Account Name **PANA HARRISON (ASIA) PTE LTD** MCI Type **MX1**

1 Index Mark and Registration Number of Vehicle or Chassis No: **SKG3427R**

2 Name of Policyholder **MAISARAH BINTE DASUKIE**

3 Effective date of Commencement of Insurance for the purpose of the Regulations **24/08/2019**

4 Date of Expiry **23/08/2020**

5 Person or Classes of Person entitled to drive*

(a) The Policyholder

. The Policyholder may also drive a motor car not belonging to him/her and not hired to him/her under a hire purchase agreement.

(b) Any person who is driving on the Policyholder's order or with his/her permission.

Provided that the person driving is permitted in accordance with the licensing or other laws or regulations to drive the Motor Vehicle or has been so permitted and is not disqualified by order of a Court of Law or by reason of any enactment or regulation in that behalf from the driving the Motor Vehicle

And provided further that the Motor Vehicle is registered under the Road Traffic Act and its registration under the Road Traffic Act has not been cancelled at the time of the accident loss or damage

6 Limitations as to use*

Use only for social domestic and pleasure purposes and for the Policyholder's business.

The policy does not cover use for hire or reward, racing, pace-making, reliability trial, speed-testing or the carriage of goods other than samples in connection with any trade or business or use for any purpose in connection with the Motor Trade.

7 Limitations rendered inoperative by Section 8 of the Motor Vehicles (Third Party Risk and Compensation) Act (Chapter 189) and Section 95 of the Road Transport Act 1987 (Malaysia) are not to be included under these headings

I/WE HEREBY CERTIFY that the Policy to which this certificate relates is issued in accordance with the provisions of the Motor Vehicle (Third-Party Risks and Compensation) Act (Chapter 189) and Part IV of the Road Transport Act. 1987 (Malaysia)

Hire Purchase : **BMW FINANCIAL SERVICES SINGAPORE PTE LTD**

QBE Insurance (Singapore) Pte Ltd

Date of Issue: 26/08/2019

Authorized Signature