

SINGAPORE ACCIDENT STATEMENT

IMPORTANT NOTICE

1. Please report correctly the details of the accident to speed up the claims process.
2. This Form must be completed by the Policyholder and/or the Authorised Driver.
3. Information provided must be as truthful and accurate as possible. Any wilful misrepresentation or withholding of material facts may allow insurance companies to repudiate policy liability.
4. The issue and acceptance of this Form by insurance companies is not an admission of policy liability on the part of the insurance companies.
5. Any false reporting may be referred to the Police for investigation.
6. This report will be forwarded by the insurers of the GIA Records Management Centre established by the General Insurance Association of Singapore (GIA) for archiving and that copies of this report will, for a fee, be made available upon application by interested parties.
7. By the lodgement of this report to the insurers, you hereby consent to the archiving of this report at the centre and to copies of the report being made available aforesaid.

ACCIDENT STATEMENT

Date Of Report	11/11/2019 15:58
Date Of Accident	10/11/2019 21:00
Exact Location Of Accident	BETWEEN LOR 12 GEYLANG AND LOR 14 GEYLANG
Country/State of Loss	SINGAPORE

DETAILS OF OWN VEHICLE

Vehicle Registration Number	GBH4356G
Insured/Policyholder	
Name Of Registered Owner	PAN PACIFIC VAN & TRUCK LEASING PTE LTD
Co Reg No	201511635R
Email Address	EFFICIENTLOYANG@GMAIL.COM
Mobile Phone No	
Alternative Phone No	OFFICE-62840827

Vehicle Particulars

Manufacturer	TOYOTA
Model	HIACE-3.0 D 3.0 (M)
Exact Purpose for which vehicle was being used at time of accident	
Are you claiming under your own insurance policy for repair to your vehicle?	NO
If No, Please state action to be taken	THIRD PARTY
Vehicle Category	COMMERCIAL VEHICLE

Insurance Company

Name of Insurance Company	INDIA INTERNATIONAL INSURANCE PTE LTD
Type Of Coverage	COMPREHENSIVE
Fleet Policy	YES
Policy Number	D19MFL0005549
Cover Note Number	

Driver

Name of Driver	YER HOCK KENG
NRIC No	S7731914Z
Date Of Birth	27/10/1977
Occupation	OUTDOOR
Date Of Driving Pass	02/06/1999
Driving Experience	20 YEARS AND 5 MONTHS
Gender	MALE
Mobile Number	(LOCAL) +65-84345778
Fax Number	
Contact Number	
EEmail Address	NOEMAIL

Address	BLK 251 BANGKIT ROAD #09-380
Postcode	670251
Was driver an employee of the Insured's Company	NO
If No, Relationship of the Driver with the Insured	OTHER - HIRER
Vehicle Registration Number of Driver's Own Vehicle	-
	-
	-
Insurance Company of Driver's Own Vehicle	-
	-
	-

General Information of the Accident

Type Of Accident	COLLISION - HEAD TO REAR
Weather Conditions	CLEAR
Road Surface	DRY

Other Information

Was any foreign vehicle involved in this accident?	NO
Number of vehicles (including own vehicle) involved in the accident	2
Was any body injured in the Accident?	NO
Was any injured conveyed to hospital by ambulance?	
Was any other material or property damaged?	YES
I have been approached by unknown person(s) soliciting/offering accident claims assistance.	NO
Number of Passengers (Including Driver)	3
Passenger 1	NAME: : UNKNOWN GENDER: : FEMALE
Passenger 2	NAME: : UNKNOWN GENDER: : MALE

Details of Police Action

Was the accident reported to the police?	YES
If Yes, Please state which Police Station	
Police Station Name	BUKIT PANJANG
Police Station Address	ROAD: 1 SEGAR ROAD , POSTCODE: 677738 , COUNTRY: SINGAPORE
Police Station Contact	TEL NO: 1800-8929999 - FAX NO:
Was notice of intended Prosecution given?	NO
If Yes, against whom?	

Circumstances of Accident

PLEASE REFER TO POLICE REPORT

Attachment(s)

Are accident photos available for attachment?	YES
Was there any video captured by Car Camera?	NO
Was there any audio recorded?	NO

DETAILS OF OTHER VEHICLE PROPERTY 1

Vehicle Registration Number	SKD2417S
Vehicle Make/Model/Colour	VOLKSWAGEN BLACK
Details Of Properties	
Vehicle Category	PRIVATE CAR
Name of Driver	

NRIC/Passport Number

Contact Number

Address

Postcode

Insurance Company Name

Nature Of Damage

No. Of Passenger (Including Driver)

Sketch Plan Pg. 1

SKETCH PLAN

IMPORTANT NOTICE

1. Please report **correctly** the details of the accident to speed up the claims process.
2. This Form must be **completed by the Policyholder and/or the Authorised Driver**.
3. Information provided must be as **truthful and accurate as possible**. Any wilful misrepresentation or withholding of material facts may allow insurance companies to **repudiate policy liability**.
4. The issue and acceptance of this Form by insurance companies is not an admission of policy liability on the part of the insurance companies.
5. **Any false reporting may be referred to the Police for investigation.**
6. The report will be forwarded by the insurers of the GIA Records Management Centre established by the General Insurance Association of Singapore (GIA) for archiving and that copies of this report will for a fee be made available upon application by interested parties.
7. By the lodgment of this report to the insurers, you hereby consent to the archiving of this report at the centre and to copies of the report being made available aforesaid.
8. **Consent under the Personal Data Protection Act (PDPA)**

I understand, acknowledge, agree and consent that:

- (a) My insurer, my workshop and the General Insurance Association of Singapore ("GIA") may/are permitted to collect, use, disclose and/or process my personal data/personal information set out in this [form] and any other personal information provided by me or possessed by my insurer (collectively the "Personal Information") and disclose and transfer such Personal Information to all insurer(s) who have insured vehicle(s) involved in this accident (all insurer(s) who have insured vehicle(s) involved in this accident shall be collectively referred to as the "Insurers"), the Insurers' lawyers/law firms, the Monetary Authority of Singapore and any relevant government agency/authority (such as the police), for the purpose(s) of:
 - (i) processing, handling and/or dealing with my claims including the settlement of the claims and any necessary investigations relating to the claims;
 - (ii) investigating the accident and/or my claims;
 - (iii) carrying out and/or dealing with my instructions or responding to any enquiries by me;
 - (iv) administering my claims (including the mailing of correspondence, statements, invoices, reports or notices to me, which could involve disclosure of certain personal data about me to bring about delivery of the same as well as on the external cover of envelopes/mail packages); and/or
 - (v) complying with applicable law in administering, processing, handling and/or dealing with my claims.(collectively the "Purposes")
- (b) all insurer(s) who have insured vehicle(s) involved in this accident and the Insurers' lawyers/law firms, may/are permitted to collect, use, disclose and/or process my Personal Information for one or more of the above Purposes; and
- (c) my Personal Information may/can be disclosed by any of the Insurers and/or GIA to their third party service providers or agents(including their lawyers/law firms), which may be sited outside of Singapore, for one or more of the above Purposes.
- (d) my Personal Information will also be collected and used to compile claims history for the purpose of fraud detection, investigation and management in present and all future claims.
- (e) the information so collected under (d) above may be shared / disclosed:
 - (i) to all insurers and/or any other third parties that assist in evaluating, investigating, controlling or managing fraud, regulators, law enforcement and government agencies as reasonably required for the purposes stated, or
 - (ii) for complying with requirements under any regulations, laws or court orders.



Policyholder's Signature
Date & Time:

Driver's Signature
(If driver is not the policyholder)
Date & Time:



Reporting Centre Personnel's Signature
Name:
NRIC/FIN No.:

SKETCH PLAN

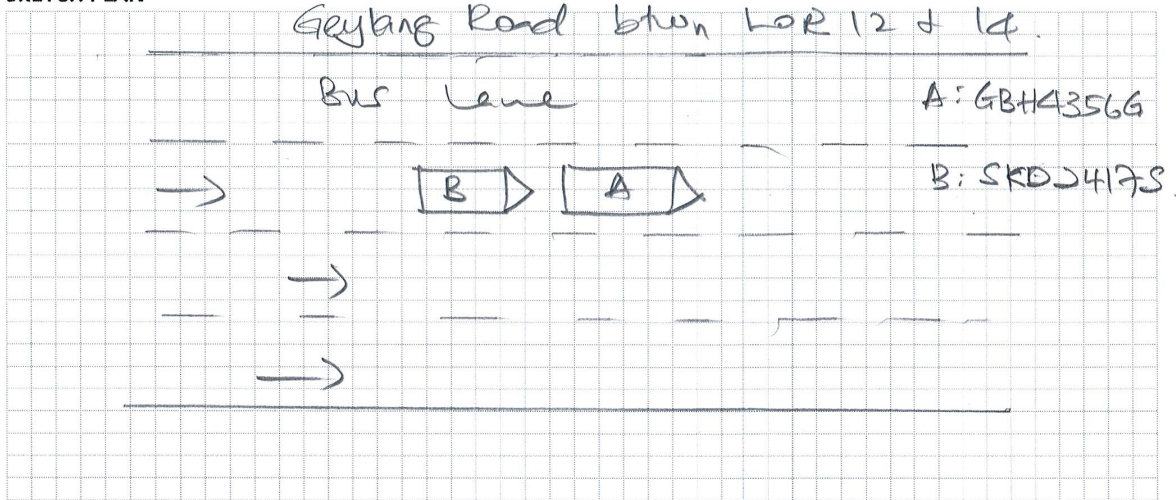

DESCRIBE CIRCUMSTANCES OF THE ACCIDENT

Refer police report.

DECLARATION

I/We declare the foregoing particulars are true in every respect.

Policyholder's Signature
Date & Time:

Driver's Signature
(If driver is not the policyholder)
Date & Time:

Reporting Centre Personnel's Signature
Name:
NRIC/FIN No.:

Identification Card Pg. 1

REPUBLIC OF SINGAPORE
IDENTITY CARD NO. **S7731914Z**



Name

YER HOCK KENG
(YU FUQING)

余 福 庆

Race
CHINESE

Date of birth

27-10-1977

Country of birth

SINGAPORE

Sex

M

S7731914Z

FOR EFFICIENT MOTOR ACCIDENT CLAIM USE ONLY

4534192



NRIC No. **S7731914Z**

FOR EFFICIENT MOTOR ACCIDENT CLAIM USE ONLY

Date of issue

27-02-2010

Address

APT BLK 251 BANGKIT ROAD
#09-380
SINGAPORE 670251

Driving License Pg. 1

REPUBLIC OF SINGAPORE DRIVING LICENCE

Licence Number: **S7731914Z**
Name: **YER HOCK KENG (YU FUQING)**

Birth Date: **27 Oct 1977**
Valid Until: **Oct 2006**

FOR EFFICIENT MOTOR ACCIDENT CLAIM USE ONLY

001450119E



YOU ARE LICENSED TO DRIVE VEHICLES IN THE FOLLOWING CLASS(ES)

PASS DATE

Class 3 Motor Cars \leq 3000kg with \leq 7 passengers, exclusive of the driver; and other motor vehicles \leq 2500kg 02 Jun 1999

FOR EFFICIENT MOTOR ACCIDENT CLAIM USE ONLY

NP 428A

Licence No: S7731914Z





**SINGAPORE
POLICE FORCE**



T/20191111/2000

Police Station Of Origin:
Bukit Panjang N.P.C
1 Segar Road #01-05 SINGAPORE 677738
Tel No: 1800-8929999

1 of 3

Report No. T/20191111/2000

REPORT OF A TRAFFIC ACCIDENT

Date/Time Report Made: 11/11/2019 00:35	Vide Report No.: G/20191110/0191	Station Diary No.: 8
--	-------------------------------------	-------------------------

Informant's Particulars			
Name of Informant: YER HOCK KENG		Address: APT BLK 251 BANGKIT ROAD #09-380 SINGAPORE 670251	
ID Type / ID No.: NRIC NO / S7731914Z		Contact No.: Home/Office: Mobile: 84345778	
Nationality: SINGAPORE CITIZEN		Email:	
Sex: Male	Age: 42	Date of Birth: 27/10/1977	Type of Informant: Driver
Race: Chinese		Language: English	Institution / School Name:
Occupation: DELIVERYMAN		Driving Licence Information: Class: 3 Date of Expiry:	

General Information of the Accident				
Type of Accident:	Non-Injury	Drink Drive: No	Date/Time of Accident: 10/11/2019 21:00	Type of Location: Straight Road
Location: Along Road 1 LORONG 12 GEYLANG BETWEEN LOR 12 GEYLANG AND LOR 14 GEYLANG				
Weather: Clear		Road Surface: Dry		Road Speed Limit:
Traffic Flow:		Traffic Control: Traffic Light - Working		Traffic Volume: Heavy
Type of Collision: Between Moving Vehicles - Head To Rear				Anyone conveyed by ambulance: No

Details of Vehicle Involved						
Vehicle No.	Type	Make	Model	Color	Condition	No of Passenger
GBH4356G	Van	TOYOTA	HIACE	White	Slightly Damaged	2
SKD2417S	Car	VOLKSWAGO N		Black	Slightly Damaged	1

Details of Person Involved	
Any Pedestrian Involved: No	
No. of Pedestrians Injured: NIL	Use of Pedestrian Crossing: NA



**SINGAPORE
POLICE FORCE**



T/20191111/2000

Police Station Of Origin:
Bukit Panjang N.P.C
1 Segar Road #01-05 SINGAPORE 677738
Tel No: 1800-8929999

2 of 3

Report No. T/20191111/2000

CONTINUATION OF REPORT

Driver			
Name	YER HOCK KENG		ID No. S7731914Z
Related Vehicle	GBH4356G (Van)		Contact No. 84345778
Hospital/Clinic	NIL		Class of Driving Licence & Expiry Date Class: 3 Date of Expiry: NIL
Date Treatment	NIL	Date Discharge	NIL
No. of Days granted Medical Leave	NIL	Degree of Injury	NIL

Brief Details.

On 10th Nov 2019 at around 9pm I was driving my White Toyota Hiace van, GBH4356G along Geylang Rd (between Lor 12 Geylang and Lor 14 Geylang) with my wife and 26 months old son . I was at the 2nd lane at that point of time. I then wanted to lane change to the 3rd lane and signal to indicate I wanted to lane change. Before changing lane, I checked the rearview mirror and saw a Black Volkswagen, SKD2417S, behind me who also wanted to lane change to the 3rd lane. I changed lane safely and I noticed that the Volkswagen sped up. The car then changed lane to the 4th lane (bus lane), went beside of my van, and the driver, a Male Chinese subject age about early 20s, started to show his middle finger to me. The car then drove off and cut into my lane in front of my van. I then got angry and overtake him, got beside his car and signaled the driver, who was with a female Chinese passenger, to ask him to stop to the side. I then drove forward and lane changed back to the 3rd lane in front of the car. Suddenly I felt an impact on the back of my van and I believe the car had hit onto the rear of my van. There was slight damage to the rear of my van and slight damage to the black Volkswagen. I then alighted from my vehicle and a argument broke out between me and the driver and his passenger. I managed to take a photo of the plate number of the car before my wife pulled me back to avoid the matter from becoming worse and we left the scene.

I initially wanted to report the accident to my company insurance but about 11.00pm, a Traffic Police IO called me and advised me to lodge a report.

I wish to state that there is a camera in my van but I am not sure if there is SD card in the camera.



**SINGAPORE
POLICE FORCE**



T/20191111/2000

Police Station Of Origin:
Bukit Panjang N.P.C
1 Segar Road #01-05 SINGAPORE 677738
Tel No: 1800-8929999

3 of 3
Report No. T/20191111/2000

CONTINUATION OF REPORT

Sketch Plan

Informant is not able to provide sketch plan

IMPORTANT: Please attach a copy of your vehicle's Insurance Certificate to this report. If you don't have the certificate with you now, please fax a copy to 65474885 stating the report number as reference.

Signature Of Officer Recording The Report: J/ Staff Sgt AHMAD AIDIL BIN JUMARI	Signature Of Informant:
Signature Of Interpreter: Not applicable	Date/Time: 11/11/2019 00:35
Officer In Charge Of Case: TP / GIA / Staff Sgt WONG SIEU LUI Contact No.: 65476151	Classification Of Case:
Authentication Stamp NP168	



**SINGAPORE
POLICE FORCE**
SAFEGUARDING EVERY DAY

[Signature]

SIGNATURE

Accident Photo



Accident Photo



Accident Photo



Accident Photo



Accident Photo



Accident Photo



Accident Photo



Accident Photo

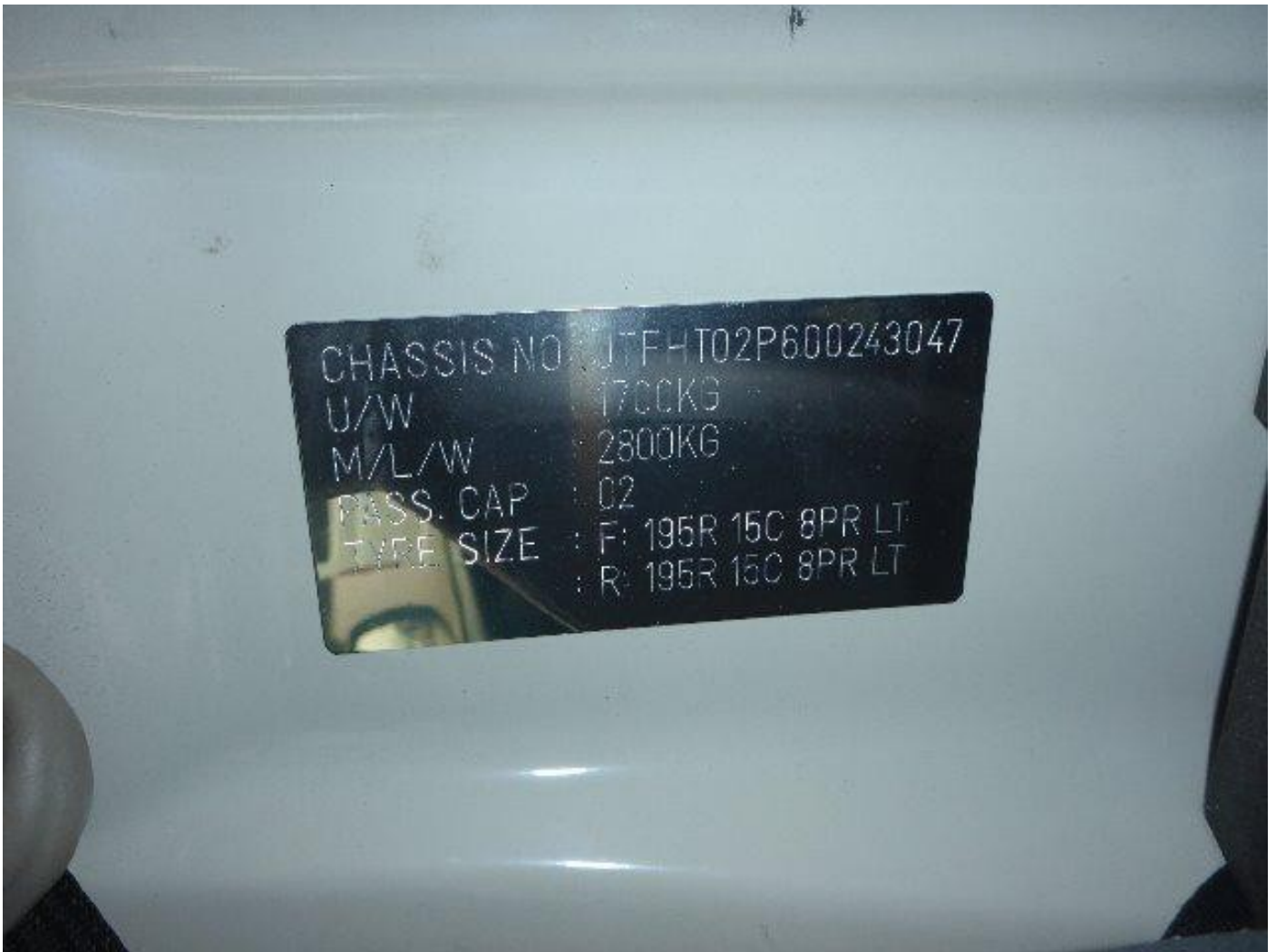

Accident Photo



Accident Photo



Accident Photo



Accident Photo



Accident Photo

