

## SINGAPORE ACCIDENT STATEMENT

### IMPORTANT NOTICE

1. Please report correctly the details of the accident to speed up the claims process.
2. This Form must be completed by the Policyholder and/or the Authorised Driver.
3. Information provided must be as truthful and accurate as possible. Any wilful misrepresentation or withholding of material facts may allow insurance companies to repudiate policy liability.
4. The issue and acceptance of this Form by insurance companies is not an admission of policy liability on the part of the insurance companies.
5. **Any false reporting may be referred to the Police for investigation.**
6. This report will be forwarded by the insurers of the GIA Records Management Centre established by the General Insurance Association of Singapore (GIA) for archiving and that copies of this report will, for a fee, be made available upon application by interested parties.
7. By the lodgement of this report to the insurers, you hereby consent to the archiving of this report at the centre and to copies of the report being made available aforesaid.

### ACCIDENT STATEMENT

Date Of Report	25/11/2019 15:29
Date Of Accident	24/11/2019 15:45
Exact Location Of Accident	KAKI BUKIT AVE 1
Country/State of Loss	SINGAPORE

### DETAILS OF OWN VEHICLE

Vehicle Registration Number	GBF2753S
<b>Insured/Policyholder</b>	
Name Of Registered Owner	TAN YEW CHOON
NRIC No	S1493698Z
Email Address	NOEMAIL
Mobile Phone No	(LOCAL) +65-98323906
Alternative Phone No	OFFICE-98323906

### Vehicle Particulars

Manufacturer	TOYOTA
Model	TOYOTA DYNA 150 MANUAL
Exact Purpose for which vehicle was being used at time of accident	PRIVATE USE
Are you claiming under your own insurance policy for repair to your vehicle?	NO
If No, Please state action to be taken	THIRD PARTY
Vehicle Category	COMMERCIAL VEHICLE

### Insurance Company

Name of Insurance Company	AIG ASIA PACIFIC INSURANCE PTE. LTD.
Type Of Coverage	COMPREHENSIVE
Fleet Policy	NO
Policy Number	2100480052-03
Cover Note Number	

### Driver

Name of Driver	TAN YEW CHOON
NRIC No	S1493698Z
Date Of Birth	13/10/1961
Occupation	OUTDOOR
Date Of Driving Pass	02/07/1984
Driving Experience	35 YEARS AND 4 MONTHS
Gender	MALE
Mobile Number	(LOCAL) +65-98323906
Fax Number	
Contact Number	OFFICE-98323906
Email Address	NOEMAIL

Address	BLK 669 JALAN DAMAI #08-55
Postcode	410669
Was driver an employee of the Insured's Company	NO
If No, Relationship of the Driver with the Insured	OWNER
Vehicle Registration Number of Driver's Own Vehicle	- - -
Insurance Company of Driver's Own Vehicle	- - -

#### General Information of the Accident

Type Of Accident	COLLISION - MAJOR/MINOR RD
Weather Conditions	CLEAR
Road Surface	WET

#### Other Information

Was any foreign vehicle involved in this accident?	NO
Number of vehicles (including own vehicle) involved in the accident	2
Was any body injured in the Accident?	NO
Was any injured conveyed to hospital by ambulance?	
Was any other material or property damaged?	YES
I have been approached by unknown person(s) soliciting/offering accident claims assistance.	NO
Number of Passengers (Including Driver)	1

#### Details of Police Action

Was the accident reported to the police?	NO
If Yes, Please state which Police Station	
Was notice of intended Prosecution given?	NO
If Yes, against whom?	

#### Circumstances of Accident

REFER TO STATEMENT.

#### Attachment(s)

Are accident photos available for attachment?	YES
Was there any video captured by Car Camera?	NO
Was there any audio recorded?	NO

#### DETAILS OF OTHER VEHICLE PROPERTY 1

Vehicle Registration Number	GBJ1732M
Vehicle Make/Model/Colour	
Details Of Properties	
Vehicle Category	COMMERCIAL VEHICLE
Name of Driver	ZHAO BIZHEN
NRIC/Passport Number	S7380346B
Contact Number	
Address	
Postcode	
Insurance Company Name	
Nature Of Damage	
No. Of Passenger (Including Driver)	1

## Accident Sketch Plan

### SKETCH PLAN

#### IMPORTANT NOTICE

1. Please report **correctly** the details of the accident to speed up the claims process.
2. This Form must be **completed by the Policyholder and/or the Authorised Driver**.
3. Information provided must be as **truthful and accurate as possible**. Any wilful misrepresentation or withholding of material facts may allow insurance companies to **repudiate policy liability**.
4. The issue and acceptance of this Form by insurance companies is not an admission of policy liability on the part of the insurance companies.
5. **Any false reporting may be referred to the Police for investigation.**
6. The report will be forwarded by the insurers of the GIA Records Management Centre established by the General Insurance Association of Singapore (GIA) for archiving and that copies of this report will for a fee be made available upon application by interested parties.
7. By the lodgment of this report to the insurers, you hereby consent to the archiving of this report at the centre and to copies of the report being made available aforesaid.

#### **8. Consent under the Personal Data Protection Act (PDPA)**

I understand, acknowledge, agree and consent that:

- (a) My insurer, my workshop and the General Insurance Association of Singapore ("GIA") may/are permitted to collect, use, disclose and/or process my personal data/personal information set out in this [form] and any other personal information provided by me or possessed by my insurer (collectively the "Personal Information") and disclose and transfer such Personal Information to all insurer(s) who have insured vehicle(s) involved in this accident (all insurer(s) who have insured vehicle(s) involved in this accident shall be collectively referred to as the "Insurers"), the Insurers' lawyers/law firms, the Monetary Authority of Singapore and any relevant government agency/authority (such as the police), for the purpose(s) of:
  - (i) processing, handling and/or dealing with my claims including the settlement of the claims and any necessary investigations relating to the claims;
  - (ii) investigating the accident and/or my claims;
  - (iii) carrying out and/or dealing with my instructions or responding to any enquiries by me;
  - (iv) administering my claims (including the mailing of correspondence, statements, invoices, reports or notices to me, which could involve disclosure of certain personal data about me to bring about delivery of the same as well as on the external cover of envelopes/mail packages); and/or
  - (v) complying with applicable law in administering, processing, handling and/or dealing with my claims (collectively the "Purposes")
- (b) all insurer(s) who have insured vehicle(s) involved in this accident and the Insurers' lawyers/law firms, may/are permitted to collect, use, disclose and/or process my Personal Information for one or more of the above Purposes; and
- (c) my Personal Information may/can be disclosed by any of the Insurers and/or GIA to their third party service providers or agents (including their lawyers/law firms), which may be sited outside of Singapore, for one or more of the above Purposes.
- (d) my Personal Information will also be collected and used to compile claims history for the purpose of fraud detection, investigation and management in present and all future claims.
- (e) the information so collected under (d) above may be shared / disclosed:
  - (i) to all insurers and/or any other third parties that assist in evaluating, investigating, controlling or managing fraud, regulators, law enforcement and government agencies as reasonably required for the purposes stated, or
  - (ii) for complying with requirements under any regulations, laws or court orders.



Policyholder's Signature  
Date & Time:

Driver's Signature  
(If driver is not the policyholder)  
Date & Time:

  
Reporting Centre Personnel's Signature  
Name:  
NRIC/FIN No.:

## Accident Sketch Plan

### SKETCH PLAN

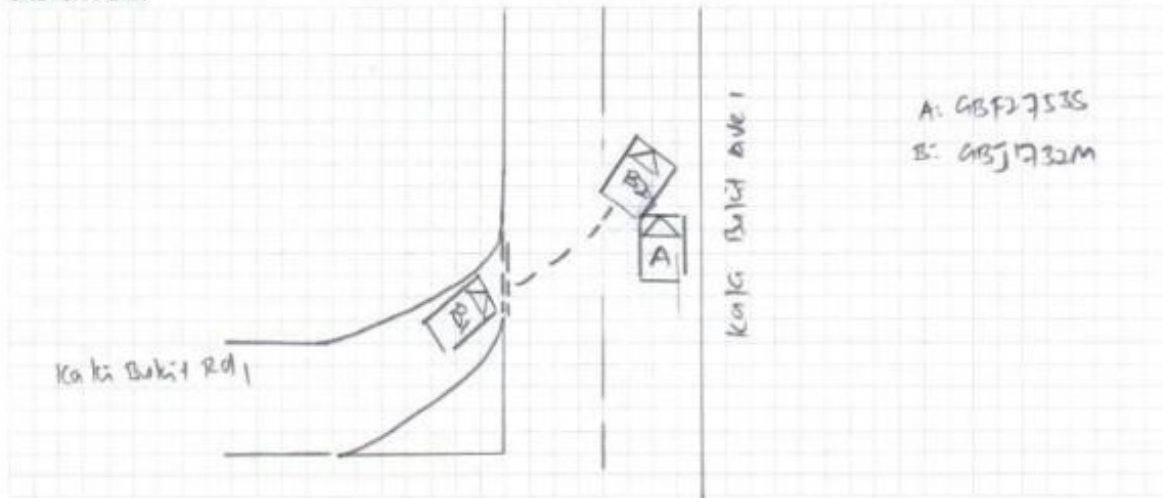

### DESCRIBE CIRCUMSTANCES OF THE ACCIDENT

Refer to statement.

### DECLARATION

I/We declare the foregoing particulars are true in every respect.

Tan Yew Chuan

Policyholder's Signature

Date & Time:

Driver's Signature

(If driver is not the policyholder)

Date & Time:

[Signature]

Reporting Centre Personnel's Signature

Name:

NRIC/FIN No.:

### Accident Sketch Plan

WHEN I WAS DRIVING ON THE STRAIGHT ROAD ALONG KAKI BUKIT AVE 1, THERE WAS NO VEHICLE AHEAD OF MY LANE. WHEN I WAS DRIVING PASSED KAKI BUKIT RD 1, A NISSAN VAN TURNED OUT TO THE MAIN ROAD WHICH I WAS DRIVING. THE NISSAN VAN WAS ON THE LEFT LANE WHILE I WAS DRIVING ON THE RIGHT LANE. SHORTLY AFTER TURNING OUT TO THE MAIN ROAD, SHE SUDDENLY CUT ONTO MY LANE. IN THE SPLIT SECOND, I HORNED HIM BUT IT WAS ALREADY VERY NEAR TO HER VEHICLE. I HAVE TOTALLY NO TIME TO REACT. I COULDN'T EVEN AVOID HIM AS I WAS ALREADY ON THE OUTER RIGHT LANE WITH A ROAD DIVIDER ON MY RIGHT. HER SUDDEN ACTION CAUSED ME TO KNOCK ONTO THE BACK RIGHT HAND SIDE OF HER VEHICLE. FROM OUR UNDERSTANDING, SHE WAS TRYING TO CUT LANE BECAUSE THERE WAS A L-PLATED VEHICLE IN FRONT OF HER AT THAT TIME AND SHE WAS TRYING TO OVERTAKE WITHOUT NOTICING THAT MY VEHICLE WAS ALREADY VERY NEAR TO HERS. MY VEHICLE SHOULD BE AROUND HER BLINDSPOT WHEN SHE SUDDENLY CHANGED LANE.



Accident Photo



Accident Photo



Accident Photo





Accident Photo



Accident Photo



Accident Photo





Accident Photo





Accident Photo



Accident Photo



Accident Photo



## Addendum Sheet



GENERAL INSURANCE ASSOCIATION OF SINGAPORE RECORDS MANAGEMENT CENTRE  
6 Raffles Quay #18-00 Singapore 048580  
Tel (65) 6224 0010 Fax (65) 6224 0030  
Operating Hours : Monday to Friday, 09:00 – 17:00  
UEN: S665500206 / GST Reg. No.: M400017735

**IMPORTANT NOTE:** Please submit the completed Addendum form to the same Authorised Reporting Centre with whom you submitted the Original Report.

### ADDENDUM

#### (A) PARTICULARS OF PERSON MAKING THE AMENDMENTS:

Original Report No : MNA119155452 Vehicle Registration No: GBF2753S  
Name(as shown in NRIC) : TAN YEW CHOON NRIC/FIN/Passport No : S1493698Z  
(\*Vehicle Driver / Vehicle Owner) (\*) Please delete as appropriate  
Address : BLK 669 JALAN DAMAI #08-55 Singapore(410669)  
Contact (Tel) : \_\_\_\_\_ Mobile No. : 98323906  
Email Address : \_\_\_\_\_  
Date of Accident : 24/11/2019 Time of Accident : 15:45  
Place of Accident : KAKI BUKIT AVE 1  
Insurance Company : AIG Asia Pacific Insurance Pte. Ltd.

#### (B) ADDITIONAL INFORMATION / AMENDMENTS:

I have made a report on the above mentioned accident and would like to include additional information or make the following amendments:

Amend the statement.

---

---

---

---

---

---

---

---

---

---

Tan Yew Choon

Policyholder / Driver's Signature  
Date:

Reporting Centre Personnel's Signature  
Name:  
NRIC/FIN No.:  
Date: