

30/11/2019

REF: CSI/SPF19020697/E +d302

Special Instruction:

1/s: \$ 4,100.00

ASSIGNMENT (Office)

From (Person): Hafizul Farhan of 8PF Date/Time: 19/11/2019  
Estimated Cost: Bill to:

Third Parties:

Claimant:

Surveyor: Appraisal VP

Workshop: Lion City Rental

OD/TP Re-inspection / Evaluation

To Inspect Vehicle No: SLH 3531E Insured: QX 1024Y  
at Workshop m/s: Lion City Rental Tel: 97422188  
of: Gajulen Tem Street #04-01

Policy No: Claim No: AEMD/105/009/2019/074

Sum Insured: Excess:

Make of Veh: D.O.A. 19/06/2019  
(Client's Record)

H.O.D. Endorsement/Date:

Date/Time: Person Contacted: Vehicle IN / OUT

Date/Time: Confirmed with Final Fig. days (Red \$ / %; Original 4 days)

Date/Time: 10/12/2019 Submit Final Fig 3200, 4 days (Red \$ 900 / 21 %; Original 4 days)

Date/Time	Action/Instruction
	SLH 3531E-X
22/11/19	QX 1024Y - CSI/TPD/19020697/PC Pending Both parties GIA Report.
27/11-	received GIA Report.
	Repair range: \$3200 - \$3500-
	Weekend - 1 days Repair day - 4 days Total: 5 days

Para(1) : Parts found not replaced (To highlight R or UB, LR, Etc)

Para(2) : Comments on consistency of damages (Parts Not Consistent : NC)

RECEIVED 11 DEC 2019

Do Not Finalise

Para(3) : Nett Value

Market Value :

Saivage Value :

Nett Value :

Inspected/  
Evaluated by:

Fee Charged:

Date:

Basic & Add  
Transport  
Photos  
Others  
Total

1) Date/Time 11/12 File Pass to Typist

2) Date/Time File Return to

3) Date/Time File Pass to

4) Date/Time File Return to

5) Date/Time File Pass to

6) Date/Time File Return to

## Nivitha (LKK Auto)

---

**From:** Hafizul Farhan RAHMAT (SPF) <Hafizul\_Farhan\_RAHMAT@spf.gov.sg>  
**Sent:** Tuesday, 19 November 2019 10:28 AM  
**To:** assignments; SUR; Admin-D (LKKAuto)  
**Cc:** Frankie THAY (SPF); Cui Fen ENG (SPF)  
**Subject:** Post survey of SLH3531E (vs QX1024Y DOA: 19/6/2019)  
**Attachments:** Annex B (LOD) 2019-074.pdf

Our ref: AEMD/105/009/2019/074

Hi,

Refer to attached, kindly conduct post survey of SLH3531E.

Thank you.

*Best Regards,*

*Hafizul Farhan Bin Rahmat  
Assistant Logistics Support Officer  
Logistics Support and Services Division  
Police Logistics Department / Singapore Police Force  
DID: (65) 6478 4840 / FAX: (65) 6478 4848*



**WARNING** "Privileged/Confidential information may be contained in this message. If you are not the intended addressee, you must not copy, distribute or take any action in reliance thereon. Communication of any information in this email to any unauthorized person is an offence under the Official Secrets Act (Cap 213). Please notify the sender immediately if you receive this in error."

---

**From:** Hafizul Farhan RAHMAT (SPF)  
**Sent:** Monday, 8 July 2019 4:05 PM  
**To:** Admin-D (LKKAuto) <admin-d@lkkauto.com>; assignments <assignments@lkkauto.com>  
**Cc:** Frankie THAY (SPF) <Frankie\_THAY@spf.gov.sg>  
**Subject:** Pre-Repair survey of SLH3531E (vs QX1024Y DOA: 19/6/2019)

Hi,

Kindly conduct pre-repair survey of SLH3531E at:

**Lion City Rentals  
60 Jalan Lam Huat  
#04-01 Carros Center  
Singapore 737869**

Mr Sim Siak Tong

CONTACT NO: 9742 2188

*Best Regards,*

*Hafizul Farhan Bin Rahmat*

*AEMD / PLD*

*Singapore Police Force*

*DID: (65) 6478 4840 | FAX: (65) 6478 4850*



**WARNING** "Privileged/Confidential information may be contained in this message. If you are not the intended addressee, you must not copy, distribute or take any action in reliance thereon. Communication of any information in this email to any unauthorized person is an offence under the Official Secrets Act (Cap 213). Please notify the sender immediately if you receive this in error."



**LCR**  
LION CITY RENTALS

Your Reference: QX1024Y

Our Reference: SLH3531E

Contact person: siaktong@lioncityrentals.com.sg

Date: 13/11/2019

SPF Accident Claims Section

Automotive Engineering & Management Division

Police Logistic Dept

1 Mount Pleasant Road

BLK 8 Old Police Academy

Singapore 298333

Dear sirs

Accident involving SLH3531E/QX1024Y dated on 19/06/2019

Your insured driving vehicle no: QX1024Y had negligently collided into our said vehicle.

As a result of the said collision, our car has suffered loss and damage as follows:

Cost of repairs	\$ 4,387.00 (Inclusive GST)
Survey Fee	\$ 355.00
Loss of use \$80 x 4 days	\$ 320.00
Pre-Repair Inspection \$80x 14 days	\$ 1,120.00
Grand Total	\$ 6,182.00

We enclosed herewith a copy of LTA search fee, GIA report and invoices of our said vehicle for your reference and further actions.

Yours Faithfully

S.T. Sim

Manager

Accident Reporting Centre

1090 Lower Delta Road  
#05-12 Singapore 169201

LCR Hotline : 3138 1884  
www.lioncityrentals.com.sg  
rentals@lioncityrentals.com.sg



Lion City Rentals Pte Ltd

CO REG No: 201504521K

GST REG No: M90371261P

1090 Lower Delta Road

#05-12

Singapore 169201

**SPF Accident Claims Section**

Tel: 64784840

**Tax Invoice**

Inv No. : WIN191101025  
Invoice Date : 13 Nov 2019  
Ref : WWJ19101732  
Terms : 7 Days  
Veh. No. : SLH3531E  
Current Mileage: 14538 km

#	Description	Qty	UOM	U/P	Tax Amt	Tax Type	Taxable Amt
1	Lump sum repairs (SLH3531E)	1		4,100.00	287.00	GST (SR) (7%)	4,100.00
2	Survey fee	1		331.78	23.22	GST (SR) (7%)	331.78

Subtotal : S\$ 4,431.78

Total Tax : S\$ 310.22

**Total : S\$ 4,742.00**

**For Lion City Rentals Pte Ltd**

(Authorised Signature)



# APPRAISAL VP PTE LTD

Company Reg No: 201403586G

30 PlayFair Road Noel Building #04-01 Singapore 367995 | Tel: +65 88511914 | Email: mail@vpappraisal.com

## TAX INVOICE

Tax Invoice No	VP 2019-00404
Tax Invoice Date	25-Jul-19
Terms	30 Days
Due Date	24-Aug-19

LCRF Pte Ltd  
60 Jalan Lam Huat #04-01  
Carros centre  
Singapore 737869

Claim Type : THIRD PARTY  
Your Reference No. : PLS ADVISED  
Survey Vehicle No : SLH3531E

Date of Accident : 19/06/2019  
Report Date : 25/07/2019  
Submit Date : 25/07/2019  
Our Reference No : VPA-2019/00333

Description	Amount (S\$)
Survey fee	\$270.00
Photograph	\$25.00
Transport	\$60.00
	SGD \$355.00

Cheque payment is preferred and should be made to

Name : Appraisal VP Pte Ltd  
Mailing Address : 50 PlayFair Road Noel Building #04-01 Singapore 367995

Alternatively, Giro or EFT payment should be made to:

Beneficiary Name : Appraisal VP Pte Ltd  
Beneficiary Account No : 288 901151 0  
Beneficiary Company Address : 50 PlayFair Road Noel Building #04-01 Singapore 367995

Bank : DBS  
Bank Code : 7171  
Bank Address : 12 Marina Boulevard, DBS Asia Central, Marina Bay Financial Center Tower 3, Singapore 018982  
Branch Name : DBS, MBFC  
Branch Code : 288  
Swift Code : DBSSSGSG

\*\* Fees are due upon receipt of invoices as per our Terms and Conditions

# ApeosPort-V C7776

## Broadcast Report

G3-ID  
Local Name  
Company Logo

Date & Time : 25/11/2019 15:59  
Page : 1(Last Page)

Original Size: A4



### JusEquity Law Corporation

ADVOCATES & SOLICITORS - COMMISSIONER FOR OATHS

133 New Bridge Road #7-043, Crundwell Point, Singapore 070413  
Telephone: (65) 6535 8239, Fax: (65) 6535 8288  
Email: [clara@jusc.com.sg](mailto:clara@jusc.com.sg) Website: [www.jusc.com.sg](http://www.jusc.com.sg)

Our Ref: JEQ/191215/1119/BLU

Your Ref: SLD2369K (QX1153H)

25 November 2019

SINGAPORE POLICE FORCE  
28 IRRAWADDY ROAD  
NEW PHOENIX PARK  
SINGAPORE 329560

By Fax: 6478 4845 / 6478  
4850

Dear Sir

ACCIDENT INVOLVING SMF3538K & SLD2369K (QX1153H) ON 25-11-2019

We set for the owner of vehicle no. SMF3538K.

We hereby notify you of a road traffic accident on 25 November 2019 at about 1340 hrs, at AYE involving our client's vehicle and vehicle registration no. SLD2369K (QX1153H) driven by you / your insured at the material time. A copy of our client's accident report is enclosed.

As a result of the accident, our client's vehicle has been damaged. Before our client proceeds to repair the damaged vehicle, please let us know within 2 working days of your receipt of this notice whether you would like to conduct a pre-repair survey of the vehicle. If we do not receive any reply from you within the stipulated timeline, our client shall proceed to repair the vehicle without further reference to you.

Yours faithfully

Encl.

#### CONFIDENTIALITY CAUTION

This message is intended only for the use of the individual or entity to whom it is addressed and contains information that is privileged and confidential. If you, the reader of this message, are not the intended recipient, you should not disseminate, distribute or copy this communication. If you have received this communication in error, please notify us immediately by telephone and return the original message to us at the above address at our expense. Thank you.

JusEquity Law Corporation (Incorporated No. 202404726K) is a law corporation with limited liability

#	Job	Remote Station	Start Date & Time	Duration	Pages	Protocol	Contents	Status
1	2346	64784848	11-25; 15:57	54 Secs	4/4	Super G3 Broadcast		Completed
2	2346	64784850	15:58	0 Secs	~4	G3 Broadcast		033-545



# JusEquity Law Corporation

**ADVOCATES & SOLICITORS • COMMISSIONER FOR OATHS**

133 New Bridge Road #10-03, Chinatown Point, Singapore 059413

Telephone: (65) 6536 9339, Fax: (65) 6536 5368

Email: [claims@juseq.com.sg](mailto:claims@juseq.com.sg)

website: [www.juseq.com.sg](http://www.juseq.com.sg)

Our Ref: JEQ/191215/1119/BLU

Your Ref: SLD2369K (QX1153H)

25 November 2019

**SINGAPORE POLICE FORCE**  
28 IRRAWADDY ROAD  
NEW PHOENIX PARK  
SINGAPORE 329560

**By Fax: 6478 4848 / 6478  
4850**

Dear Sir

**ACCIDENT INVOLVING SMF3538K & SLD2369K (QX1153H) ON 25-11-2019**

We act for the owner of vehicle no. SMF3538K.

We hereby notify you of a road traffic accident on **25 November 2019** at about **1310 hrs**, at AYE involving our client's vehicle and vehicle registration no. **SLD2369K (QX1153H)** driven by you / your insured at the material time. A copy of our client's accident report is enclosed.

As a result of the accident, our client's vehicle has been damaged. Before our client proceeds to repair the damaged vehicle, please let us know within 2 working days of your receipt of this notice whether you would like to conduct a pre-repair survey of the vehicle. If we do not receive any reply from you within the stipulated timeline, our client shall proceed to repair the vehicle without further reference to you.

Yours faithfully

Encl.

CONFIDENTIALITY CAUTION

This message is intended only for the use of the individual or entity to whom it is addressed and contains information that is privileged and confidential. If you, the reader of this message, are not the intended recipient, you should not disseminate, distribute or copy this communication. If you have received this communication in error, please notify us immediately by telephone and return the original message to us at the above address at our expense. Thank you.



### SINGAPORE ACCIDENT STATEMENT

#### IMPORTANT NOTICE

1. Please report correctly the details of the accident to speed up the claims process.
2. This Form must be completed by the Policyholder and/or the Authorised Driver.
3. Information provided must be as truthful and accurate as possible. Any wilful misrepresentation or withholding of material facts may allow insurance companies to repudiate policy liability.
4. The issue and acceptance of this Form by insurance companies is not an admission of policy liability on the part of the insurance companies.
5. Any false reporting may be referred to the Police for investigation.
6. This report will be forwarded by the insurers of the GIA Records Management Centre established by the General Insurance Association of Singapore (GIA) for archiving and that copies of this report will, for a fee, be made available upon application by interested parties.
7. By the lodgement of this report to the insurers, you hereby consent to the archiving of this report at the centre and to copies of the report being made available aforesaid.

#### ACCIDENT STATEMENT

Date Of Report	25/06/2019 11:36
Date Of Accident	19/06/2019 12:50
Exact Location Of Accident	SERANGOON AVE 2
Country/State of Loss	SINGAPORE

#### DETAILS OF OWN VEHICLE

Vehicle Registration Number	SLH3531E
<b>Insured/Policyholder</b>	
Name Of Registered Owner	LCRF PTE LTD
Co Reg No	201624597K
Email Address	RENTALS@LIONCITYRENTALS.COM.SG
Mobile Phone No	
Alternative Phone No	OFFICE-31381884

#### Vehicle Particulars

Manufacturer	HONDA
Model	SHUTTLE HYBRID-1.5 (A)
Exact Purpose for which vehicle was being used at time of accident	PRIVATE USAGE
Are you claiming under your own insurance policy for repair to your vehicle?	NO
If No, Please state action to be taken	THIRD PARTY
Vehicle Category	PRIVATE CAR

#### Insurance Company

Name of Insurance Company	TOKIO MARINE INSURANCE SINGAPORE LTD
Type Of Coverage	THIRD PARTY
Fleet Policy	YES
Policy Number	19-MK000200-R00
Cover Note Number	

#### Driver

Name of Driver	GOH BAK TANG
NRIC No	S1438840J
Date Of Birth	04/11/1960
Occupation	OUTDOOR
Date Of Driving Pass	30/10/1984
Driving Experience	34 YEARS AND 7 MONTHS
Gender	MALE
Mobile Number	(LOCAL) +65-97332991
Fax Number	
Contact Number	
Email Address	NOEMAIL

Address	BLK 22 EUNOS CRESCENT #05-3007
Postcode	400022
Was driver an employee of the Insured's Company	NO
If No, Relationship of the Driver with the Insured	OTHER - HIRER
Vehicle Registration Number of Driver's Own Vehicle	-
	-
	-
Insurance Company of Driver's Own Vehicle	-
	-

#### General Information of the Accident

Type Of Accident	COLLISION - HEAD TO REAR
Weather Conditions	CLEAR
Road Surface	DRY

#### Other Information

Was any foreign vehicle involved in this accident?	NO
Number of vehicles (including own vehicle) involved in the accident	2
Was any body injured in the Accident?	NO
Was any injured conveyed to hospital by ambulance?	
Was any other material or property damaged?	NO
I have been approached by unknown person(s) soliciting/offering accident claims assistance.	NO
Number of Passengers (Including Driver)	1

#### Details of Police Action

Was the accident reported to the police?	YES
If Yes, Please state which Police Station	
Police Station Name	KAMPONG UBI NEIGHBOURHOOD POLICE POST
Police Station Address	ROAD: BLK 9 EUNOS CRESCENT #01-2687 , POSTCODE: 400009 , COUNTRY: SINGAPORE
Police Station Contact	TEL NO: 1800-7479999 - FAX NO: 67453410
Was notice of intended Prosecution given?	NO
If Yes, against whom?	

#### Circumstances of Accident

REFER TO SKETCH

#### Attachment(s)

Are accident photos available for attachment?	YES
Was there any video captured by Car Camera?	NO
Was there any audio recorded?	NO

#### DETAILS OF OTHER VEHICLE PROPERTY 1

Vehicle Registration Number	QX1024Y
Vehicle Make/Model/Colour	
Details Of Properties	
Vehicle Category	GOVERNMENT
Name of Driver	
NRIC/Passport Number	
Contact Number	
Address	
Postcode	
Insurance Company Name	

Nature Of Damage

No. Of Passenger (Including Driver)

## Sketch Plan

### SKETCH PLAN

#### IMPORTANT NOTICE

1. Please report correctly the details of the accident to speed up the claims process.
2. This Form must be completed by the Policyholder and/or the Authorised Driver.
3. Information provided must be as truthful and accurate as possible. Any wilful misrepresentation or withholding of material facts may allow insurance companies to repudiate policy liability.
4. The issue and acceptance of this Form by insurance companies is not an admission of policy liability on the part of the insurance companies.
5. Any false reporting may be referred to the Police for investigation.
6. The report will be forwarded by the insurers of the GIA Records Management Centre established by the General Insurance Association of Singapore (GIA) for archiving and that copies of this report will for a fee be made available upon application by interested parties.
7. By the lodgment of this report to the insurers, you hereby consent to the archiving of this report at the centre and to copies of the report being made available aforesaid.
8. **Consent under the Personal Data Protection Act (PDPA)**

I understand, acknowledge, agree and consent that:

- (a) My insurer, my workshop and the General Insurance Association of Singapore ("GIA") may/are permitted to collect, use, disclose and/or process my personal data/personal information set out in this [form] and any other personal information provided by me or possessed by my insurer (collectively the "Personal Information") and disclose and transfer such Personal Information to all insurer(s) who have insured vehicle(s) involved in this accident (all insurer(s) who have insured vehicle(s) involved in this accident shall be collectively referred to as the "Insurers"), the Insurers' lawyers/law firms, the Monetary Authority of Singapore and any relevant government agency/authority (such as the police), for the purpose(s) of:
  - (i) processing, handling and/or dealing with my claims including the settlement of the claims and any necessary investigations relating to the claims;
  - (ii) investigating the accident and/or my claims;
  - (iii) carrying out and/or dealing with my instructions or responding to any enquiries by me;
  - (iv) administering my claims (including the mailing of correspondence, statements, invoices, reports or notices to me, which could involve disclosure of certain personal data about me to bring about delivery of the same as well as on the external cover of envelopes/mail packages); and/or
  - (v) complying with applicable law in administering, processing, handling and/or dealing with my claims (collectively the "Purposes")
- (b) all insurer(s) who have insured vehicle(s) involved in this accident and the Insurers' lawyers/law firms, may/are permitted to collect, use, disclose and/or process my Personal Information for one or more of the above Purposes; and
- (c) my Personal Information may/can be disclosed by any of the Insurers and/or GIA to their third party service providers or agents (including their lawyers/law firms), which may be sited outside of Singapore, for one or more of the above Purposes.
- (d) my Personal Information will also be collected and used to compile claims history for the purpose of fraud detection, investigation and management in present and all future claims.
- (e) the information so collected under (d) above may be shared / disclosed:
  - (i) to all Insurers and/or any other third parties that assist in evaluating, investigating, controlling or managing fraud, regulators, law enforcement and government agencies as reasonably required for the purposes stated, or
  - (ii) for complying with requirements under any regulations, laws or court orders.



Policyholder's Signature  
Date & Time:

  
Driver's Signature  
(If driver is not the policyholder)  
Date & Time:

  
Reporting Centre Personnel's Signature  
Name: JEAN  
NRIC/FIN No.:

### SKETCH PLAN

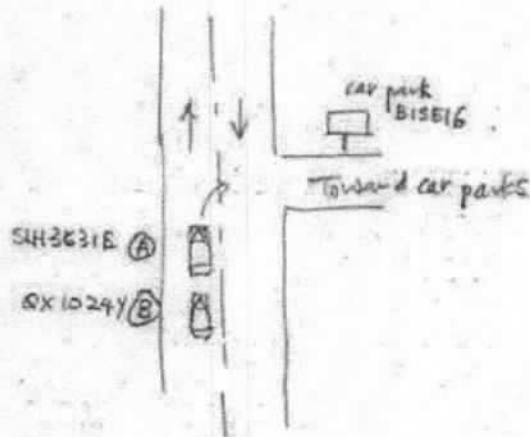

Please refer to the police report as attached

I/We declare the foregoing particulars are true in every respect.

Reporting Centre Personnel's Signature  
Name: JEAN  
NRIC/FIN No.:





**SINGAPORE  
POLICE FORCE**



T/20190620/2168

Police Station Of Origin:  
Kampong Ubi NPP  
9 Eunos Crescent #01-2687 SINGAPORE  
400009  
Tel No: 1800-7479999

1 of 3

Report No. T/20190620/2168

**REPORT OF A TRAFFIC ACCIDENT**

Date/Time Report Made: 20/06/2019 20:48		Vide Report No.: F/20190619/0074	Station Diary No.: 15
<b>Informant's Particulars</b>			
Name of Informant: GOH BAK TANG		Address: APT BLK 22 EUNOS CRESCENT #05-3007 SINGAPORE 400022	
ID Type / ID No.: NRIC NO / S1438840J		Contact No.: Home/Office: Mobile: 91128480	
Nationality: SINGAPORE CITIZEN		Email:	
Sex: Male	Age: 58	Date of Birth: 04/11/1960	Type of Informant: Driver
Race: Chinese		Language:	Institution / School Name:
Occupation: GRAB DRIVER		Driving Licence Information: Class: 3 Date of Expiry:	

**General Information of the Accident**

Type of Accident:	Non-Injury Police Vehicle	Drink Drive: No	Date/Time of Accident: 19/06/2019 12:50	Type of Location: Before right turn into carpark
Location: Along Road 1 SERANGOON AVENUE 2				
Before right turn into carpark of Blk 301-309 (B1SE16)				
Weather: Clear		Road Surface: Dry	Road Speed Limit:	
Traffic Flow: One Way		Traffic Control: Not Controlled	Traffic Volume: No Traffic	
Type of Collision: Between Moving Vehicles - Head To Rear			Anyone conveyed by ambulance: No	

**Details of Vehicle Involved**

Vehicle No.	Type	Make	Model	Color	Condition	No of Passenger
QX1024Y		HYUNDAI	ELANTRA 1.6 AT ABS D/AB 2WD 4DR	White		0
SLH3531E		HONDA	SHUTTLE HYBRID 1.5 A	Black		0



**SINGAPORE  
POLICE FORCE**

Police Station Of Origin:  
Kampong Ubi NPP  
9 Eunos Crescent #01-2687 SINGAPORE  
400009  
Tel No: 1800-7479999



T/20190620/2168

2 of 3

Report No. T/20190620/2168

## CONTINUATION OF REPORT

<b>Details of Person Involved</b>			
Any Pedestrian Involved: No		Use of Pedestrian Crossing: NA	
No. of Pedestrians Injured: NIL			
<b>Driver</b>			
Name	LIM WEIJIE	ID No.	S8737879I
Related Vehicle	QX1024Y	Contact No.	NIL
Hospital/Clinic	NIL	Class of Driving Licence & Expiry Date	Class: NIL Date of Expiry: NIL
Date Treatment	NIL	Date Discharge	NIL
No. of Days granted Medical Leave	NIL	Degree of Injury	NIL
<b>Driver</b>			
Name	GOH BAK TANG	ID No.	S1438840J
Related Vehicle	SLH3531E	Contact No.	91128480
Hospital/Clinic	NIL	Class of Driving Licence & Expiry Date	Class: 3 Date of Expiry: NIL
Date Treatment	NIL	Date Discharge	NIL
No. of Days granted Medical Leave	NIL	Degree of Injury	NIL

**Brief Details.**

On 19 June 2019 at about 12:50pm, I was driving vehicle SLH3531E along Serangoon Ave 2. I was at a complete stop, with my right turn signal on. I was about to turn into the carpark on my right when I was hit on the rear by vehicle QX1024Y.

The collision resulted in the rear boot door of my vehicle to be dented in. After the collision, both cars drove into the carpark to exchange particulars. Traffic Police also came down and took down my particulars. After which, I left the scene.



**SINGAPORE  
POLICE FORCE**



T/20190620/2168

Police Station Of Origin:  
Kampong Ubi NPP  
9 Eunos Crescent #01-2687 SINGAPORE  
400009  
Tel No: 1800-7479999

3 of 3

Report No. T/20190620/2168

**CONTINUATION OF REPORT**

**Sketch Plan**

Informant is not able to provide sketch plan

**IMPORTANT:** Please attach a copy of your vehicle's Insurance Certificate to this report. If you don't have the certificate with you now, please fax a copy to 65474885 stating the report number as reference.

Signature Of Officer Recording The Report:

G /

Sgt 2 CHAN LIP YANG, DEMIAN

Signature Of Informant:

Signature Of Interpreter:

Not applicable

Date/Time:

20/06/2019 20:48

Officer In Charge Of Case:

TP / DDGVT /

SI NOR AFFENDY BIN JAFFAR

Contact No.: 65476209

Classification Of Case:

Authentication Stamp  
NP168

SIGNATURE





# APPRAISAL VP PTE LTD

Company Reg No: 201403586G

50 playFair Road #04-01 Noel Building Singapore 367995 | Tel: +65 98511914 | Email: mail@vpappraisal.com

## VEHICLE DAMAGE ASSESSMENT REPORT

To: LCRF Pte Ltd  
60 Jalan Lam Huat #04-01  
Carros centre  
Singapore 737869

### REFERENCES

Appraisal VP Ref No	: VPA-2019/00333	Date of Report	: 25/07/2019
Claim Type	: Third Party Claim	Date of Request	: 05/07/2019
Third party vehicle	: SLH3531E	Date of Accident	: 19/06/2019
		Date of Inspection	: 05/07/2019

### DAMAGED VEHICAL PARTICULARS

Registration Plate No	: SLH3531E	Engine Modification	: NIL
Model / Make	: HONDA SHUTTLE	Pre-accident damage	: NIL
Colour	: BLACK	General Condition	: Good
Manufacturing Year	: 31/10/2016	General Paint Work	: Good
Engine No	: LEB4263463	Steering	: Serviceable
Engine Capacity	: 1496 CC	Handbrake	: Serviceable
Chassis No	: GP71043563	Footbrake	: Serviceable
Odometer No	: 234174		
Transmission	: AUTO		

### TYRES CONDITION

Front Right	: 5mm	Rear Left	: 5mm
Make	: FIRENZA	Make	: FIRENZA
Size	: 185/60 R15	Size	: 185/60 R15
Front Left	: 6mm	Rear Right	: 6mm
Make	: FIRENZA	Make	: FIRENZA
Size	: 185/60 R15	Size	: 185/60 R15

### VEHICAL REPAIR COST

<u>Descriptions</u>	<u>Repairer (S\$)</u>	<u>Difference (S\$)</u>	<u>Adjuster (S\$)</u>
Parts	5,136.00	1,406.00	3,730.00
Labour	2,020.00	560.00	1,460.00
<b>Calculated Cost (S\$) :</b>	<b>7,156.00</b>	<b>1,966.00</b>	<b>5,190.00</b>

Recommended Lump Sum Repair Cost (S\$)

**4,100.00**

Estimate Repair Duration

**4 Days**

Survey Inspection At

LCRF Pte Ltd

Survey Inspection Address

Carros Centre 60 Jalan Lam Huat #04-01  
Singapore 737869

#### Disclaimer:

This survey was conducted by Appraisal VP Pte Ltd without prejudice basis and we do not authorized repair. Report by Appraisal VP Pte Ltd is deemed as confidential and provided for the use of clients and appointed agent. We have inspected thoroughly each and every item on the repairer's estimate against the actual damages found on the vehicle. All findings and recommendations are listed accordingly and final decision of settlement to your goodselves. Any disclosure or publications of it or parts thereof shall be the responsibility of such person. No liability shall be attached to Appraisal VP Pte Ltd therefore.



# APPRAISAL VP PTE LTD

Company Reg No: 201403586G

50 Playfair Road #04-01 Noet Building Singapore 367995 | Tel: +65 98511914 | Email: mail@vpappraisal.com

## ANNEX A

### VEHICLE DAMAGE ASSESSMENT REPORT

Reference No : VPA-2019/00333

Vehicle No : SLH3531E

Workshop : LCRF Pte Ltd

### List of Damaged Parts

S/No	Qty	Description	Condition	Repairer's Amount (\$)	Adjuster's Amount (\$)
1	1	Rear tailgate ✓	Buckled	1,450.00	1,450.00 1250 ✓
2	1	Rear tailgate weatherstrip ✓ GVL	Not necessary	225.00	0.00 X
3	1	Rear tailgate windscreen moulding ✓	Necessary	195.00	195.00 ✓
4	1	Rear tailgate lock ✓	Jam	198.00	198.00 ✓
5	1	Rear tailgate lock catch ✓ GVL	Jam	105.00	105.00 X
6	1	Rear tailgate hybrid emblem ✓	Necessary	88.60	88.60 ✓
7	1	Rear tailgate shuttle emblem ✓	Necessary	84.60	84.60 ✓
8	1	Rear tailgate honda emblem X GVL	Necessary	81.30	81.30 X
9	1	Rear bumper ✓	Necessary	1,800.00	1,800.00 1150 ✓
10	1	Rear end panel X R	Repair	1,020.00	0.00 X
11	1	Rear end panel top garnish X GVL	Deform	260.00	260.00 X
Sub Total				5,507.50	4,262.50 2966.22
Less 20%				1,101.50	852.50 - 20%
Total				4,406.00	3,410.00 2372.96

### Special Item

S/No	Qty	Description	Condition	Repairer's Amount (\$)	Adjuster's Amount (\$)
1	1	Bumper clip	Necessary	80.00	40.00 30 ✓
2	1	Body sealant	Necessary	300.00	80.00 40 ✓ X
3	1	Reverse sensor	Necessary	250.00	200.00 ✓
4	1	Windscreen sealant	Not necessary	100.00	0.00
Sub Total				730.00	320.00
Total				730.00	320.00 270

FINAL TOTAL	5,136.00	3,730.00
-------------	----------	----------



# APPRAISAL VP PTE LTD

Company Reg No: 201403586G

50 playFair Road #04-01 Noel Building Singapore 367995 | Tel: +65 96511914 | Email: mail@vpappraisal.com

## ANNEX B

### VEHICLE DAMAGE ASSESSMENT REPORT

Reference No : VPA-2019/00333  
Vehicle No : SLH3531E  
Workshop : LCRF Pte Ltd

#### Labour Details for front

S/No	Description	Repairer's Amount (S\$)	Adjuster's Amount (S\$)
1	To labour charge for removing rear bumper, rear boot, rear end panel inner and outer out to facilitate repair and replacement of damaged parts.	900.00	720.00
2	To respray painting affected areas	900.00	600.00
3	To remove and install tailgate glass	120.00	80.00
6	Transfer tailgate mechanism	100.00	60.00
Total Labour		2,020.00	1,460.00

## ANNEX C

### Repair Cost

S/No	Description	Repairer's Amount (S\$)	Adjuster's Amount (S\$)
1	Total Part Cost	5,136.00	3,730.00
2	Total Repair and Labour Cost	2,020.00	1,460.00
Total Repair Cost		7,156.00	5,190.00

P- 2372-96  
M- 270  
L- 1340  
3982-96  
L/S- 3186-36  
= 3200  
4 repair only

Adjusted Repair Cost (Lump Sum Repair)	\$4,100.00
---	------------



## APPRAISAL VP PTE LTD

Company Reg No 201403586G

50 playFair Road #04-01 Ncei Building Singapore 367995 | Tel: +65 98511914 | Email: mail@vpappraisal.com

### VEHICLE DAMAGE ASSESSMENT REPORT

Reference No : VPA-2019/00333  
Vehicle No : SLH3531E

#### ACCIDENT BRIEF

From documents sighted, the Insured's vehicle and Third Party's vehicle were involved in a Head to rear collision.

On site survey inspection revealed that the damage noted are consistent with the accident as reported.

Damage at rear tailgate, rear bumper, rear end panel, rear spare tyre panel and etc.

#### ADVICE

LCRF Pte Ltd submitted the estimate report cost of \$7,156.00 we have adjusted the repair cost to \$5,190.00. We recommend the repair cost on a lump sum basis of \$4,100.00.

The repairs would require a period of 04 working days.

We are pleased to submit our inspection survey report and photographs for your kind attention.  
All survey and inspection work was carried out to the best of our ability, knowledge and experience.

Victor Png  
Appraiser  
Appraisal VP Pte Ltd

#### Disclaimer:

This survey was conducted by Appraisal VP Pte Ltd without prejudice basis and we do not authorized repair. Report by Appraisal VP Pte Ltd is deemed as confidential and provided for the use of clients and appointed agent. We have inspected thoroughly each and every item on the repairer's estimate against the actual damages found on the vehicle. All findings and recommendations are listed accordingly and final decision of settlement is your good selves. Any disclosure or publications of it or parts thereof shall be the responsibility of such person. No liability shall be attached to Appraisal VP Pte Ltd therefore.



Your Ref: AEMD/105/009/2019/074

Date: 11<sup>th</sup> Dec 2019

Our Ref: CS1/SPF19020697/Etd3e2

**M/s Automotive Engineering & MGT Division**  
Accident Claim Section (Spore Police Force)  
1 Mount Pleasant Road Blk 8 Old Police Academy  
Singapore 298333

Attn : Hafizul Farhan

Dear Sir / Madam,

**EVALUATION REPORT (PAPER SURVEY) OF ACCIDENT VEHICLE NO: SLH 3531E**  
**INSURED VEHICLE: QX 1024Y**  
**ACCIDENT DATE: 19/06/2018**

We thank you for your instruction on 19/11/2019.

We acknowledge receipt of the following documents:-

- a) Automobile Inspection Report of SLH 3531E from M/s Appraisal VP Pte Ltd.
- b) Final Repair Bill of SLH 3531E from M/s Lion City Rentals Pte Ltd.
- c) Singapore Accident Statement and Police Report of Vehicles SLH 3531E.
- d) Colour damaged vehicle photographs of SLH 3531E.

Based on the documents received from you, we have evaluated the damages of the vehicle and have the following comments:-

1. Information Recorded: -

Registration Number	: SLH 3531E
Make & Model	: Honda Shuttle
Chassis Number	: GP71043563
Year of Registration	: 2016
Engine Capacity	: 1496 cc

2. We recommend that the repairs of the entire damage require about 4 (Four) working days to complete.
3. We hereby provide our recommendations on the cost of repair to the damaged vehicle as stated in the following page.



# LKK Auto Consultants Pte Ltd

51 Ubi Ave 1 #01-25 Paya Ubi Industrial Park, Singapore 408933

TEL: 6256 3561 FAX: 6256 4315

Reg. No: 199607198R GST Reg. No. 19-9607198-R

Page No.:1 of 2

## ADJUSTMENT ON REPAIR COST FOR VEHICLE NO. SLH 3531E

Qty	Description of Parts	Condition	Estimate By Workshop (\$)	Our Adjusted (\$)
<b>REPLACEMENT OF PARTS</b>				
1	REAR TAILGATE	BUCKLED	1,450.00	1,250.00
1	REAR TAILGATE WEATHERSTRIP	SERVICEABLE	225.00	-
1	REAR TAILGATE WINDSCREEN MOULDING	NECESSARY	195.00	195.00
1	REAR TAILGATE LOCK	JAMMED	198.00	198.00
1	REAR TAILGATE LOCK CATCH	SERVICEABLE	105.00	-
1	REAR TAILGATE HYBRID EMBLEM	NECESSARY	88.60	88.60
1	REAR TAILGATE SHUTTLE EMBLEM	NECESSARY	84.60	84.60
1	REAR TAILGATE HONDA EMBLEM	SERVICEABLE	81.30	-
1	REAR BUMPER	NECESSARY	1,800.00	1,150.00
1	REAR END PANEL	TO REPAIR SEE LABOUR	1,020.00	-
1	REAR END PANEL TOP GARNISH	SERVICEABLE	260.00	-
	LESS 20% DISCOUNT		-1,101.50	-593.24
			4,406.00	2,372.96
<b>SPECIAL NETT ITEMS</b>				
1	BUMPER CLIP (SN)	NECESSARY	80.00	30.00
1	BODY SEALANT (SN)	NECESSARY	300.00	40.00
1	REVERSE SENSOR (SN)	NECESSARY	250.00	200.00
1	WINDSCREEN SEALANT (SN)	NOT NECESSARY	100.00	-
			730.00	270.00
<b>LABOUR</b>				
	TO LABOUR CHARGE FOR REMOVING REAR BUMPER, REAR BOOT, REAR END PANEL INNER AND OUTER OUT TO FACILITATE REPAIR AND REPLACEMENT OF DAMAGED PARTS. INCLUSIVE OF THE REPAIR OF REAR END PANEL.		900.00	600.00
	TO RESPRAY PAINTING AFFECTED AREAS.		900.00	600.00
	TO REMOVE AND INSTALL TAILGATE GLASS.		120.00	80.00
	TRANSFER TAILGATE MECHANISM.		100.00	60.00
			2,020.00	1,340.00
<b>GRAND TOTAL</b>			<b>7,156.00</b>	<b>3,982.96</b>

Report Ref No. CS1/SPF19020697/Etd3e2



RECOMMENDED COST OF LUMP SUM REPAIRS (TO ITS PRE-ACCIDENT CONDITION)			3,200.00
---	--	--	----------

Report Ref No. CS1/SPF19020697/Etd3e2

NOTES : THE ESTIMATED UPPER RANGE OF REPAIR COST FOR THE DAMAGED VEHICLE IS IN THE REGION OF \$3,200-\$3,500

RECOMMENDED REPAIR DAYS : 4

WEEKEND : 1

TOTAL DAYS : 5

CHEN TSUE YEE

Automotive Assessor

ADRIAN LING WAI PING

B.Eng,AMSOE,AMIRTE,AMSAE-A,M.MATAI

Licensed Appraiser

DISCLAIMER OF LIABILITY TO THIRD PARTIES:- This Report is made solely for the use and benefit of the Client named on the front page of this Report.

No liability of responsibility whatsoever, in contract or tort, is accepted to any third party who may rely on the Report wholly or in part. Any third party acting or relying on this Report, in whole or in part, does so at his or her own risk.