

# NATIONAL Assessment Centre Services

Date In 22/11/19	Job description	Date & Time Completed	Done by
Ref No NA/INC/9020693/C13	SAS e-filing		
Veh No SKC1771E	E-mail (w/other Mtr, AD, 2hrs)		
DOA 22/11/19 0920	i-Motor Claim Form	MT/1072705 - 001	
<input checked="" type="radio"/> OD <input type="radio"/> TP Reporting Only	i-Motor W/O (Within: OD 2hrs, TP 4hrs)		
TP Insurer:	i-Photo Uploaded		
	Assessment/Survey Report		
	Ass't Report by Fax / Hand to Owner/Wksp		

Preferred Wksp / INC Assign Wksp / QW: (	Tel:	Fax:
TP Particulars:	Veh No: SJPI557B	INC ( ) / Non-INC ( )
Owner / Driver: (	Tel:	( )
Policy No: ( )	Period: ( )	Cover Type: ( )
Confirmed by: (	Date:	Time: ( )
Insured/Driver Liability: ( ) %	[Note-Est. Status (WO): N: 0-20%; P: 21-79%; F: 80-100%]	
Year of Registration: ( )	Warranty: YES ( ) / NO ( )	
Excess: (\$ )	Loading: \$1,000 ( ) / \$2,000 ( )	

**General Remarks:-**

( ) Walk-In Customer: Customer's information strictly Confidential & Strictly NO refer of repairer.

( ) Total Loss Case: to e-mail Insurer URGENTLY.

Drive-In ( ) / Towed-In ( ) ; Invoice: YES ( ) / NO ( ) ; Towing Co. ( )

Remarks:- (INC hotline: 6788 6616)	Date & Time Completed	Done by
1) Apply for Transport Allowance ( ) / Courtesy Car ( )		
2) QC Check / Post Repair Inspection ( )		
3) Upload Resurvey Photo [Repair Cost > \$3000] ( )		

**Injury:** \_\_\_\_\_

Date/Time	Actions

NA1908961	<b>Invoice Preparation Checklist</b>	Ant (\$) Est Bill	Ant (\$) Add Bill
Claimant's Particulars :-	1) AR: Accident Reporting (\$30);		
Driver/Owner:	2) DA: Damage Assessment (\$100); INC (\$80)		
Contact No:	3) TF: Towing Fee \$40/\$45		
Damaged Portion:	4) FT: Follow-Through Survey \$120		
QC Checked by (Engr-In-Charge):	5) FT: Follow-Through Survey (Resurvey) \$30		
Auditors' Comments :-	For claiming against INC Only (wef 10 Jan 2005)		
Cat 1:	6) TR: Re-inspection \$75		
Cat 2/3:	7) N1: Idac DA + SMRT Survey \$160		
	8) NTUC Additional Services:-		
	OD:		
	*N5: Courtesy Car / Tpt Allowance \$5		
	*N6: Repair Co-ordination \$10		
	*N7: Post Repair Inspection \$25		
	*N8: DV / Collect Excess Coordination \$5		
	TP (N11): TP (Non INC) against INC \$20		
	9) N12: Idac Mobile 30		
	Invoice dated	Fee Charged	
	Invoice dated	Fee Charged	



SINGAPORE ACCIDENT STATEMENT

IMPORTANT NOTICE

- 1. Please report correctly the details of the accident to speed up the claims process.
- 2. This Form must be completed by the Policyholder and/or the Authorised Driver.
- 3. Information provided must be as truthful and accurate as possible. Any wilful misrepresentation or withholding of material facts may allow insurance companies to repudiate policy liability.
- 4. The issue and acceptance of this Form by insurance companies is not an admission of policy liability on the part of the insurance companies.
- 5. Any false reporting may be referred to the Police for investigation.
- 6. This report will be forwarded by the insurers of the GIA Records Management Centre established by the General Insurance Association of Singapore (GIA) for archiving and that copies of this report will, for a fee, be made available upon application by interested parties.
- 7. By the lodgement of this report to the insurers, you hereby consent to the archiving of this report at the centre and to copies of the report being made available aforesaid.

ACCIDENT STATEMENT	
Date Of Report	22/11/2019 11:45
Date Of Accident	22/11/2019 09:20
Exact Location Of Accident	KALLANG WAY FLYOVER TWDS SIMS AVE
Country/State of Loss	SINGAPORE

DETAILS OF OWN VEHICLE	
Vehicle Registration Number	SKC1771E
<b>Insured/Policyholder</b>	
Name Of Registered Owner	PEAK COMPONENTS PTE. LTD.
Co Reg No	200702274W
Email Address	SYDNEY@PEAK-COMP.COM
Mobile Phone No	
Alternative Phone No	OFFICE-65456133
<b>Vehicle Particulars</b>	
Manufacturer	TOYOTA
Model	ALTIS
Exact Purpose for which vehicle was being used at time of accident	WORKING
Are you claiming under your own insurance policy for repair to your vehicle?	YES
If No, Please state action to be taken	
Vehicle Category	PRIVATE HIRE
<b>Insurance Company</b>	
Name of Insurance Company	NTUC INCOME INSURANCE CO-OPERATIVE LTD
Type Of Coverage	COMPREHENSIVE
Fleet Policy	NO
Policy Number	5096884324-01
Cover Note Number	
<b>Driver</b>	
Name of Driver	ONG SWEE CHIN SYDNEY
NRIC No	S1473528C
Date Of Birth	06/09/1961
Occupation	OUTDOOR
Date Of Driving Pass	30/03/1981
Driving Experience	38 YEARS AND 7 MONTHS
Gender	MALE
Mobile Number	(LOCAL) +65-96780392
Fax Number	
Contact Number	
EMail Address	SYDNEY@PEAK-COMP.COM

Address	NO 5 PASIR RIS HEIGHTS
Postcode	519212
Was driver an employee of the Insured's Company	NO
If No, Relationship of the Driver with the Insured	OWNER
Vehicle Registration Number of Driver's Own Vehicle	-
	-
	-
Insurance Company of Driver's Own Vehicle	-
	-
	-

#### General Information of the Accident

Type Of Accident	COLLISION - HEAD TO REAR
Weather Conditions	CLEAR
Road Surface	DRY

#### Other Information

Was any foreign vehicle involved in this accident?	NO
Number of vehicles (including own vehicle) involved in the accident	2
Was any body injured in the Accident?	NO
Was any injured conveyed to hospital by ambulance?	NO
Was any other material or property damaged?	YES
I have been approached by unknown person(s) soliciting/offering accident claims assistance.	NO
Number of Passengers (Including Driver)	3
Passenger 1	NAME: : UNKNOWN GENDER: : MALE
Passenger 2	NAME: : UNKNOWN GENDER: : FEMALE

#### Details of Police Action

Was the accident reported to the police?	NO
If Yes, Please state which Police Station	
Was notice of intended Prosecution given?	NO
If Yes, against whom?	

#### Circumstances of Accident

PLS REFER TO THE ATTACHED STATEMENT.

#### Attachment(s)

Are accident photos available for attachment?	YES
Was there any video captured by Car Camera?	YES
Remarks/ Reasons:	WITH DRIVER
Was there any audio recorded?	NO

#### DETAILS OF OTHER VEHICLE PROPERTY 1

Vehicle Registration Number	SJP1557B
Vehicle Make/Model/Colour	
Details Of Properties	
Vehicle Category	PRIVATE CAR
Name of Driver	LINDA
NRIC/Passport Number	
Contact Number	91188752
Address	

Postcode  
Insurance Company Name  
Nature Of Damage  
No. Of Passenger (Including Driver)



## SKETCH PLAN

### IMPORTANT NOTICE

1. Please report **correctly** the details of the accident to speed up the claims process.
2. This Form must be **completed by the Policyholder and/or the Authorised Driver**.
3. Information provided must be as **truthful and accurate as possible**. Any wilful misrepresentation or withholding of material facts may allow insurance companies to **repudiate policy liability**.
4. The issue and acceptance of this Form by insurance companies is not an admission of policy liability on the part of the insurance companies.
5. **Any false reporting may be referred to the Police for investigation.**
6. The report will be forwarded by the insurers of the GIA Records Management Centre established by the General Insurance Association of Singapore (GIA) for archiving and that copies of this report will for a fee be made available upon application by interested parties.
7. By the lodgment of this report to the insurers, you hereby consent to the archiving of this report at the centre and to copies of the report being made available aforesaid.

### 8. Consent under the Personal Data Protection Act (PDPA)

I understand, acknowledge, agree and consent that:

- (a) My insurer, my workshop and the General Insurance Association of Singapore ("GIA") may/are permitted to collect, use, disclose and/or process my personal data/personal information set out in this [form] and any other personal information provided by me or possessed by my insurer (collectively the "Personal Information") and disclose and transfer such Personal Information to all insurer(s) who have insured vehicle(s) involved in this accident (all insurer(s) who have insured vehicle(s) involved in this accident shall be collectively referred to as the "Insurers"), the Insurers' lawyers/law firms, the Monetary Authority of Singapore and any relevant government agency/authority (such as the police), for the purpose(s) of:
  - (i) processing, handling and/or dealing with my claims including the settlement of the claims and any necessary investigations relating to the claims;
  - (ii) investigating the accident and/or my claims;
  - (iii) carrying out and/or dealing with my instructions or responding to any enquiries by me;
  - (iv) administering my claims (including the mailing of correspondence, statements, invoices, reports or notices to me, which could involve disclosure of certain personal data about me to bring about delivery of the same as well as on the external cover of envelopes/mail packages); and/or
  - (v) complying with applicable law in administering, processing, handling and/or dealing with my claims.(collectively the "Purposes")
- (b) all insurer(s) who have insured vehicle(s) involved in this accident and the Insurers' lawyers/law firms, may/are permitted to collect, use, disclose and/or process my Personal Information for one or more of the above Purposes; and
- (c) my Personal Information may/can be disclosed by any of the Insurers and/or GIA to their third party service providers or agents(including their lawyers/law firms), which may be sited outside of Singapore, for one or more of the above Purposes.
- (d) my Personal Information will also be collected and used to compile claims history for the purpose of fraud detection, investigation and management in present and all future claims.
- (e) the information so collected under (d) above may be shared / disclosed:
  - (i) to all insurers and/or any other third parties that assist in evaluating, investigating, controlling or managing fraud, regulators, law enforcement and government agencies as reasonably required for the purposes stated, or
  - (ii) for complying with requirements under any regulations, laws or court orders.



Policyholder's Signature  
Date & Time:

Driver's Signature  
(If driver is not the policyholder)  
Date & Time:

Reporting Centre Personnel's Signature  
Name:  
NRIC/FIN No.:

A-5KC1771E  
B-5JP1557B

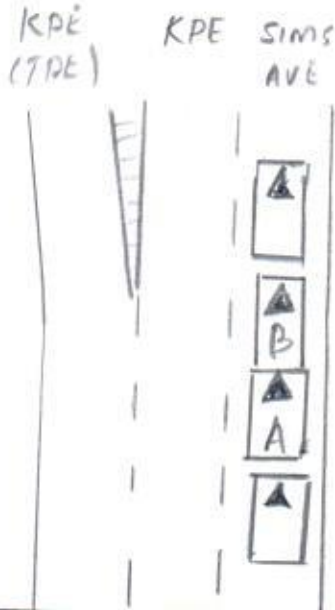

DESCRIBE CIRCUMSTANCES OF THE ACCIDENT

I filtered from Left to Right on the above mentioned Road. Suddenly the Vehicle in front made an emergency brake. There are four cars distance in front of me and I could not brake on time and bang on her back.

~~The car is a~~  
The Car behind me braked <sup>but</sup> as time ~~to~~ there are four cars ~~Chase~~ accident behind this Car.

DECLARATION

I/We declare the foregoing particulars are true in every respect.



Policyholder's Signature  
Date & Time:

Driver's Signature  
(If driver is not the policyholder)  
Date & Time:

20/11/19

Reporting Centre Personnel's Signature  
Name:  
NRIC/FIN No.:

My Desktop  
Notice of Loss

Policy Query

Policy No.

Date of Accident

22/11/2019 09:20

Vehicle No.(For Motor)

SKC1771E

Certificate Number

Search

Select	Policy No.	Certificate Number	Policyholder Name	Policyholder NRIC	Product	Cover Type	Vehicle No.	Insured Object	Commence Date	Expiry Date
*	5096884324-01		PEAK COMPONENTS PTE. LTD.	200702274W	GPC	drive CLASSIC	SKC1771E	SKC1771E	13/04/2019	12/04/2020

Continue



Claim Handling

Accident MT/1072705

Policy No.	5096884324-01	Vehicle No.	SKC1771E	GST Registrat
Certificate No.				
Policyholder Name	PEAK COMPONENTS PTE. LTD.			Policyholder f
Product Code	PRIVATE CAR INSURANCE	Cover Type	drive CLASSIC	Loading
Contact No.(Mobile)	0	Contact No.(Office)	65456133	Contact No.(f
Email Address		Special Remark		eCode
KFK	No Yes	TCA	No Yes	eCode Reaso
NCD Protection	Yes	NCD Entitlement(%)	50	Private Hire
▼ Accident Details				
Report Date	25/11/2019 10:10	Accident Report Within 24 hrs	Yes	Accident Typ
Date of Accident	22/11/2019	Time of Accident hh:mm	09:20	Country of Ac
Reporting Centre		Orange Force		ICM No.
Accident Location	KALLANG WAY FLYOVER TWDS SJMS AVE			
▼ Total Excess Applicable				
Excess Type	Per Accident	Windscreen Excess	100.00	
OD Standard Excess	2,000.00	TP Standard Excess	1,500.00	
YIED OD Excess	500.00	YIED TP Excess	0.00	Driver is Cov
Additional Excess	0.00			
Total OD Excess Applicable	2,500.00	Total TP Excess Applicable	1,500.00	
▼ Benefits				
Coverage		Sum Insured		
Transport Allowance		99999999.99		
▼ GST Registered Information				
GST Registered	Yes	GST Registration Date	01/04/2007	
GST Registration No.	200702274W	GST Status Verified	Yes	
Modification History	25/11/2019 10:13:30 System changed GST Registration No. from null to 200702274W 25/11/2019 10:13:30 System changed GST Registration Date from null to 01/04/2007 25/11/2019 10:13:30 System changed GST Status Verified from No to Yes			
▼ Policyholder Mailing Address				
Address 1	43 ADMIRALTY ROAD WEST	Address 2	#EL-103 SAF YACHT CLUB	Address 3
Address 4		Address Type	Singapore address	Post Code
Unit No.	EL-103	Related Policy Number	5096884324-01	
▼ OI Driver Info				
Driver Name	Unnamed Driver	Driver Type	Unnamed Driver	
Unnamed driver Name	ONG SWEE CHIN SYDNEY	Driver NRIC	S1473526C	Driver DOB
Register Date of Driver License	30/03/1981	Driver Age	56	Driving Exper
Contact No.(Mobile)	96780392	Contact No.(Office)	0	Contact No.(f
Address 1	5 PASIR RIS HEIGHTS	Address 2	PASIR RIS BEACH PARK	Address 3
Address 4		Address Type	Singapore address	Post Code
Unit No.				
Does he own a Singapore Registered car?	Yes No	Driver Vehicle No.		Driver Insure
Declaration				
Breathalyser or Blood Test Reading?	0 mg	Any injury?	Yes No	

Modification History

Claim 001 OD-MD

New

Claim Type *	OD-MD	Insured Name	P
Contact No.(Mobile)		Contact No. (Home)	H
Email Address		OI Vehicle Number	S
Claim Description	SKC1771E / SJP1557B ON 22 Nov 2019		
Preferred Workshop		Insured Liability	Fully at Fault
Contact No. Finalisation	Yes	Preferred Repair Option	Income to assign workshop
Date Registered		GIA report	Received
Report Taken By		Claim Close Date	25/11/2019 10:17
		Workshop Repairer	ROSLINDA



Print AK letter

Save Submit

Attachment

Accident No. MT/1072705

Claim No. D01

Last Doc. Received \* Yes No

Upload Date 25/11/2019 00:00

Path \*

Choose File No file chosen

Choose File No file chosen

Choose File No file chosen

Choose File No file chosen

Choose File No file chosen

Choose File No file chosen

Choose File No file chosen

Message Read

Clear

Please Select

NO

Clear

Please Select

NO

Clear

Please Select

NO

Clear

Please Select

NO

Clear

Please Select

NO

Clear

Please Select

NO

Clear

Please Select

NO

Attachment List

Attachment	Uploaded By/Date	Category	?	Urgency	
	NAC_PAYA_UBI_800601( NATIONAL ASSESSMENT CENTRE SERVICES) on 25 Nov 2019 10:17	NRIC/ Driving License	Y	Normal	NRIC/ Dr
	NAC_PAYA_UBI_800601( NATIONAL ASSESSMENT CENTRE SERVICES) on 25 Nov 2019 10:17	NRIC/ Driving License	Y	Normal	NRIC/ Dr
	NAC_PAYA_UBI_800601( NATIONAL ASSESSMENT CENTRE SERVICES) on 25 Nov 2019 10:17	SAS		Normal	
	NAC_PAYA_UBI_800601( NATIONAL ASSESSMENT CENTRE SERVICES) on 25 Nov 2019 10:17	Photos		Normal	PI
	NAC_PAYA_UBI_800601( NATIONAL ASSESSMENT CENTRE SERVICES) on 25 Nov 2019 10:16	Photos		Normal	PI
	NAC_PAYA_UBI_800601( NATIONAL ASSESSMENT CENTRE SERVICES) on 25 Nov 2019 10:16	Photos		Normal	PI
	NAC_PAYA_UBI_800601( NATIONAL ASSESSMENT CENTRE SERVICES) on 25 Nov 2019 10:16	Photos		Normal	PI
	NAC_PAYA_UBI_800601( NATIONAL ASSESSMENT CENTRE SERVICES) on 25 Nov 2019 10:16	Photos		Normal	PI
	NAC_PAYA_UBI_800601( NATIONAL ASSESSMENT CENTRE SERVICES) on 25 Nov 2019 10:16	Photos		Normal	PI
	NAC_PAYA_UBI_800601( NATIONAL ASSESSMENT CENTRE SERVICES) on 25 Nov 2019 10:16	Photos		Normal	PI
	NAC_PAYA_UBI_800601( NATIONAL ASSESSMENT CENTRE SERVICES) on 25 Nov 2019 10:16	Photos		Normal	PI
	NAC_PAYA_UBI_800601( NATIONAL ASSESSMENT CENTRE SERVICES) on 25 Nov 2019 10:16	Photos		Normal	PI
	NAC_PAYA_UBI_800601( NATIONAL ASSESSMENT CENTRE SERVICES) on 25 Nov 2019 10:16	Photos		Normal	PI
	NAC_PAYA_UBI_800601( NATIONAL ASSESSMENT CENTRE SERVICES) on 25 Nov 2019 10:16	Photos		Normal	PI
	NAC_PAYA_UBI_800601( NATIONAL ASSESSMENT CENTRE SERVICES) on 25 Nov 2019 10:16	Photos		Normal	PI

Video List

Uploaded By/Date	Folder Date	File Name	?
Display in New Window Scan and uploading			

ASSIGNMENT (IDAC)

COE Expired: 12 Oct 2028

By CSO- Nature of Accident:

- 1) Vehicle hit Vehicle: 2) Vehicle hit ??
- a) Motorcar ( ) a) Pedestrian ( )
- b) M/cycle ( ) b) Animal ( )
- c) Bicycle ( )
- 3) Vehicle hit Road Side Objects:
- a) Govn. Property ( ) b) Road Work Object ( )  
(Eg: signboard, barrier, tree etc)
- c) Private Property ( )
- 4) Vehicle drop into drain ( )
- 5) Damage due to Act of God:
- a) Fallen Object ( ) b) Flood ( )
- c) Other, \_\_\_\_\_
- 6) Parked & Found Damaged:
- a) Vandalism ( ) b) Hit by Moving Object ( )
- 7) Theft Case
- a) Stolen ( ) b) Damage found ( )  
when recovered.
- 8) Fire
- a) Whilst driving ( ) b) Parked ( )
- 9) Accident date more than 24hrs ( )

Remarks for internal informationRemarks to appear in Works Order & Assessment report

- 1) Potential Total Loss ( )
- 2) SRS Light on ( )
- 3) ABS Light on ( )

By Assessor- 1) Vehicle Information

Veh No: SKC1771E Yr Regn: 13 Oct / 2008

Type: M.Car / M.Cycle / Bus / Van / Lorry / Taxi / Prime Mover / MPV  
/ Truck / Trailer or

Make & Model: Toyota Corolla Altis 1.6 c.c. 1598

Colour: Silver Transmission Type: Auto / Manual

Eng/No: \_\_\_\_\_ Sp. Reading: 231104

C/No: MRO53 ZEE106117861

Gen. Cond: Good Fair / Poor / Burnt or

Steering: Good / Jammed / Leaked / Burnt or

Brake: Good / Jammed / Leaked / Burnt or

Modi: Nil / S/Rim / STD A/Rim or

Tyre Size: F: 195/65 R15  
R: \_\_\_\_\_

BS / DUN / EXNOVA / GY / FS / LIZA / MMC / OHTSU / PIR / SUMI /  
TOYO / YOKO or

Front		Rear	
R/Bal.	<u>4</u> mm	R/Bal.	<u>4</u> mm
L/Bal.	<u>4</u> mm	L/Bal.	<u>4</u> mm

Parallel Import: Yes No

Repair Type: LS / I.B.I

No of Repair Days: 7

D.O.I. 22/11/2019

Towed-In: Yes / No

Towing Required: Yes / No

Vehicle in Idac: Yes / No

Time: 2.05pm

By Assessor- 2) Comments

1) Damages not due to recent accident.

2) Damages do not seem hit onto:

- a. Vehicle ( ) b. Motorcycle ( ) c. Bicycle ( ) d. Pedestrian ( )
- e. Animal ( ) f. Govn Object ( ) g. Road Work Object ( )
- h. Private Property ( ) i. Drain ( ) j. Road Kerb/Grass Verge ( )

3) Vehicle does not seem damaged as a result of:

- a. Fallen Object ( ) b. Flood ( ) c. Vandalism ( ) d. Fire ( )
- e. Moving Object ( ) f. Stolen ( ) g. Stolen & Recovered ( )

Time Started:

Time completed:

1) CSO

2) ASS

3) Entire Operation Completed Time:



MOTOR CAR (Frt)

Front Portion

NAC	INC	Item	CON	AC	Qty
1001	991886	Frt Number Plate	DD	✓	
1002	991887	Frt Number Plate Base	CRA	✓	
1003	991889	Frt Number Plate Garnish			
1004	991300	Frt Bumper	DD	✓	
1005	992341	Frt Bumper Clips	NEC	✓	6
1006	991325	Frt Bumper Bracket			
1007	991462	Frt Bumper Side Retainer	DIS	✓	2
1008	991433	Frt Bumper Reinforcement	BT	✓	
1009	991318	Frt Bumper Beam			
1010	991468	Frt Bumper Sponge	CRA	✓	
1011	991427	Frt Bumper Protector			
1012	991420	Frt Bumper Pad			
1013	991363	Frt Bumper Grille	CRA	✓	
1014	991301	Frt Bumper Moulding			
1015	991407	Frt Bumper Lower Spoiler			
1016	991438	Frt Bumper Sensor			
1017	995100	Frt LH Bumper Fog Lamp Cover		?	
1018	991355	Frt RH Bumper Fog Lamp Cover		?	
1019	995079	Frt LH Bumper Fog Lamp		?	
1020	995080	Frt RH Bumper Fog Lamp		?	
1021	991793	Frt Grille	CRA	✓	
1022	991328	Frt Grille Emblem	CT	✓	
1023	991799	Frt Grille Chrome Moulding			
1024	991222	Frt Apron Panel			
1025	992013	Frt Support Panel	BT	✓	
1026	992025	Frt Support Panel Top Garnish Cover			
1027	992416	Horn		?	
1028	991277	Frt Brace Panel	BT	✓	
1029	995153	Frt LH Headlamp Assy		?	
1030	991821	Frt RH Headlamp Assy	CRA	✓	
1031	995088	Frt LH Side Lamp			
1032	995089	Frt RH Side Lamp			
1033	990248	Bonnet	BUC	✓	
1034	991328	Bonnet Emblem			
1035	990287	Bonnet Lock	BT	✓	
1036	990285	Bonnet Insulator	BT	✓	
1037	990273	Bonnet Hinge	BT	✓	2
1038	990261	Bonnet Damper			
1039	990305	Bonnet Rubber		?	
1040	990252	Bonnet Cable			
1041	990311	Bonnet Stand			
1042	990119	Air Con Condenser	DD	✓	
1043	990122	Air Con Fan Assy			
1044	990134	Air Con Suction Pipe (Low Pressure)	BT	✓	
1045	990118	Air Con Suction Hose		?	
1046	990133	Air Con Discharge Pipe (High Pressure)	DD	✓	
1047	990114	Air Con Discharge Hose		?	
1048	990149	Air Con Liquid Pipe		?	
1049	995066	Air Con Receiver Drier			
1050	990111	Air Con Compressor Assy			
1051	995294	Air Con Belt			
1052	995074	Radiator	DD	✓	
1053	992738	Radiator Cowling		?	
1054	992742	Radiator Fan Assy	Jm	✓	
1055	992745	Radiator Fan Clutch		?	
1056	992758	Radiator Hose Top	BT	✓	
1057	992757	Radiator Hose Bottom		?	
1058	992741	Radiator Expansion Tank		?	
1059	990151	Air Duct	DD	✓	
1060	990070	Air Cleaner Assy	CRA	✓	
1061	990056	Air Cleaner Hose		?	
1062	990089	Air Cleaner Resonator			
1063	991712	Frt Exhaust Manifold			
1064	991713	Frt Exhaust Manifold Cover			
1065	991054	Frt Exhaust Manifold Sensor (Oxygen)			
1066	991714	Front Exhaust Pipe			
1067	990219	Battery		?	
1068	990224	Battery Cover			
1069	990223	Battery Bracket			
1070	990229	Battery Tray		?	

No of Items:

Agencies:

Vehicle No: SKC 1771E

NAC	INC	Item	CON	AC	Qty
1071	992205	Fuse Box			
1072	994011	Relay Box			
1073	995053	Wiper Washer Tank		?	
1074	995052	Wiper Washer Tank Motor			
1075	990159	Alternator Assy			
1076	990160	Alternator Belt			
1077	992688	Power Steering Pump			
1078	992669	Power Steering Belt			
1079	994431	Power Steering Cooler Pipe			
1080	992692	Power Steering Hose			
1081	990010	ABS Pump Control Unit			
1082	990427	Brake Master Pump Assy			
1083	990403	Brake Booster Pump Assy			
1084	991005	Engine Top Cover			
1085	991011	Engine Under Cover		?	
1086	990946	Engine Mounting			
1087	990949	Engine Mounting Frt			
1088	990950	Engine Mounting LH			
1089	990952	Engine Mounting RH			
1090	990951	Engine Mounting Rear			
1091	992234	Gear Box Mounting			
1092	991520	Frt LH Chassis Member			
1093	991520	Frt RH Chassis Member			
1094	990728	Frt Vertical Cross Member			
1095	991863	Frt Lower Cross Member			
1096	995070	Frt LH Fender	SCR	R	
1097	995072	Frt LH Fender Inner Panel			
1098	995147	Frt LH Fender Lamp Emblem	NEC	✓	
1099	995148	Frt LH Fender Protector			
1100	991740	Frt LH Fender Inner Shield		?	
1101	995179	Frt LH Mudflap			
1102	995170	Frt LH Wheel Rim			
1103	994025	Frt LH Rim Cover			
1104	995065	Frt LH Tyre			
1105	995071	Frt RH Fender	BUC	✓	
1106	991739	Frt RH Fender Inner Panel	BT	R	
1107	991744	Frt RH Fender Lamp Emblem	NEC	✓	
1108	991752	Frt RH Fender Protector			
1109	991740	Frt RH Fender Inner Shield	CRA	✓	
1110	991884	Frt RH Mudflap			
1111	992087	Frt RH Wheel Rim			
1112	994025	Frt RH Rim Cover			
1113	995065	Frt RH Tyre			
1114	992093	Frt Windscreen Glass			
1115	992117	Frt Windscreen Rubber			
1116	992108	Frt Windscreen Moulding			
1117	992098	Frt Windscreen Sealant			
1118	991019	ERP Bracket			
1119	991020	ERP Unit			
1120	992140	Frt Wiper Arm			
1121	992142	Frt Wiper Blade			
1122	995045	Wiper Panel Garnish	CT	✓	
1123	991126	Firewall Panel			
1124	990753	Dashboard Assy			
1125	992282	Glove Box Cover			
1126	992281	Glove Box Compartment			
1127	994483	Steering Wheel Airbag			
1128	994485	Steering Wheel Airbag Sensor			
1129	990749	Dashboard Airbag			
1130	990750	Dashboard Airbag Sensor			
1131	990029	Airbag Control Unit			
1132	990864	Frt Driver Seat			
1133	991922	Frt RH Seat Belt Assy			
1134	991899	Frt Passenger Seat			
1135	995182	Frt LH Seat Belt Assy			
1136	990247	Sticker			
		Frt RH Door	SCR	R	



> Back to OneMotoring

## Enquire PARF/COE Rebate for Registered Vehicle

Vehicle Owner Particulars	
Owner ID Type:	Company
Owner ID:	274W
Vehicle Details	
Vehicle No.:	SKC1771E
Vehicle to be Exported:	No
Intended Deregistration Date:	25 Nov 2019
Vehicle Make:	TOYOTA
Vehicle Model:	COROLLA ALTIS 1.6 AUTO
Primary Colour:	Silver
Manufacturing Year:	2008
Engine No.:	3ZZ4794641
Chassis No.:	MR053ZEE106117861
Maximum Power Output:	80.0 kW (107 bhp)
Open Market Value:	\$16,777.00
Original Registration Date:	13 Oct 2008
First Registration Date:	13 Oct 2008
Transfer Count:	1
Actual ARF Paid:	\$16,777.00
Intended PARF Rebate Details	
PARF Eligibility:	Forfeited
PARF Eligibility Expiry Date:	-
PARF Rebate Amount:	\$0.00
Intended COE Rebate Details	
COE Expiry Date:	12 Oct 2028
COE Category:	A - Car (1600cc & below)
COE Period(Years):	10
PQP Paid:	\$30,284.00
COE Rebate Amount:	\$26,890.00
<b>Total Rebate Amount:</b>	<b>\$26,890.00</b>

The information contained herein is correct as at 22 Nov 2019

OK

Claim Handling

Task Transfer Exit

LOS SA SW

Accident MT/1072705

Policy No.	5096884324-01	Vehicle No.	S4C1771E	GST Registration No.	200702274W
Certificate No.					
Policyholder Name	PEAK COMPONENTS PTE. LTD.			Policyholder NRIC	200702274W
Product Code	PRIVATE CAR INSURANCE	Cover Type	Drive CLASSIC	Loading	0
Contact No.(Mobile)	0	Contact No.(Office)	65456733	Contact No.(Home)	0
Email Address		Spacial Remark		eCode	No
KFK	No Yes	TCA	No Yes	eCode Reason	
NCD Protection	YES	NCD Entitlement(%)	50	Private Hire	Yes

Accident Details

Report Date	25/11/2019 10:10	Accident Report Within 24 hrs	Yes	Accident Type	Collision - Head to Rear
Date of Accident	22/11/2019	Time of Accident hh:mm	09:20	Country of Accident	Singapore
Reporting Centre	NATIONAL ASSESSMENT CENTRE	Orange Force	No	ICM No.	
Accident Location	KALLANG WAY FLYOVER TWDS SEMS AVE				

Total Excess Applicable

Excess Type	Per Accident	Windscreen Excess	100.00		
OD Standard Excess	7,000.00	TP Standard Excess	1,500.00		
YIED OD Excess	500.00	YIED TP Excess	0.00	Driver is Covered?	Covered
Additional Excess	0.00				
Total OD Excess Applicable	2,500.00	Total TP Excess Applicable	1,500.00		

Benefits

Coverage	Sum Insured
Transport Allowance	99999999.99

GST Registered Information

GST Registered	Yes	GST Registration Date	01/04/2007
GST Registration No.	200702274W	GST Status Verified	Yes
Modification History	25/11/2019 10:13:30 System changed GST Registered from No to Yes 25/11/2019 10:13:30 System changed GST Registration No. from null to 200702274W 25/11/2019 10:13:30 System changed GST Registration Date from null to 01/04/2007		

Policyholder Mailing Address

Address 1	43 ADMIRALTY ROAD WEST	Address 2	#EL-103 SAF YACHT CLUB	Address 3	SINGAPORE 759962
Address 4		Address Type	Singapore address	Post Code	759962
Unit No.	EL-103	Related Policy Number	5096884324-01		

OI Driver Info

Driver Name	Unnamed Driver	Driver Type	Unnamed Driver		
Unnamed driver Name	ONG SWEE CHIN SYDNEY	Driver NRIC	S1473528C	Driver DOB	06/09/1961
Register Date of Driver License	30/03/1981	Driver Age	58	Driving Experience	38
Contact No.(Mobile)	96760392	Contact No.(Office)	0	Contact No.(Home)	0
Address 1	5 PASIR RIS HEIGHTS	Address 2	PASIR RIS BEACH PARK	Address 3	SINGAPORE 519212
Address 4		Address Type	Singapore address	Post Code	519212
Unit No.					
Does he own a Singapore Registered car?	Yes No	Driver Vehicle No.		Driver Insurer Company	

Declaration

Breathalyser or Blood Test Reading?	0 mg	Any injury?	Yes No
Modification History			

Investigation

Claim 001 OD-MD

Claim Case Officer Yap Chee Ling

Claim Type	OD-MD	Insured Name	PEAK COMPONENTS PTE. LTD.	Insured NRIC	20070227
Contact No.(Mobile)		Contact No. (Home)	NIL	Contact No. (Office)	
Email Address		OI Vehicle Number	S4C1771E	TP Vehicle Number	SJP1557B
Claim Description	S4C1771E / SJP1557B ON 22 Nov 2019			Name of Preferred Workshop	
Preferred Workshop Realisation	Yes	Preferred Repair Option		Income to assign workshop	
Date Registered	25/11/2019 10:18	Insured Liability report		Fully at Resolved	
Report Taken By	ROSINDA	Claim Close Date		Date Received	25/11/201
		Workshop Repairer		Total Loss but Repaired	
				OD Excess Collected by Workshop	

Print AK letter

Modification History

Special Claim Creation Approval

Approval	Reason
Remarks	

damage assessment   Attachment

Vehicle Info

Vehicle Make	10YQJA	Vehicle Model	CONOLLA ALTIS	Engine Capacity	
Date of Registration	30/10/2008	Classis No.	MK053ZFE1061178w1		
Towing Required *	<input type="radio"/> Yes <input checked="" type="radio"/> No	Vehicle in IDAC *	<input type="radio"/> Yes <input checked="" type="radio"/> No	Parallel Import *	<input type="radio"/> Yes <input checked="" type="radio"/> No
Type of Tender	Own Damage	Assessor Name *	SIMON	Survey Current Status	
IDAC/Workshop Name	NATIONAL ASSESSMENT CENTRE	IDAC/Workshop Location	51 URT AVENUE 1 #01-25 PAVL		
Windscreen		Total Loss *	<input type="radio"/> Yes <input checked="" type="radio"/> No		
Parts & Labour Cost					
Market Value(\$)		Scrape Value(\$)		Economical Repair Value(\$)	

NO OF REPAIR: 07 DAYS: AIRCON SUCTION PIPE-REPLACE, AIRCON SUCTION HOSE-UNCONFIRM, AIRCON LIQUID PIPE-UNCONFIRM, AIR DUCT-REPLACE, AIR CLEANER-UNCOI EMBLEM-REPLACE, FRT RH FENDER EMBLEM-REPLACE,

Remark

Remark for Supplementary

Damage Listing

No.	Part No.	Description	Qty *	Repair Cox
1	32200101	NUMBER PLATE (FRONT)	1	Replace
2	32200201	NUMBER PLATE BASE (FRONT)	1	Replace
3	16000101	BUMPER (FRONT)	1	Replace
4	16002401	BUMPER CLIPS (FRONT)	6	Replace
5	16005101	BUMPER RETAINER (FRONT LEFT)	1	Replace
6	16005102	BUMPER RETAINER (FRONT RIGHT)	1	Replace
7	16005001	BUMPER REINFORCEMENT (FRONT)	1	Replace
8	16005901	BUMPER SPONGE (FRONT)	1	Replace
9	16001201	BUMPER GRILLE (FRONT)	1	Replace
10	16002901	BUMPER FOG LAMP COVER (FRONT LEFT)	1	Unconfirm
11	16002902	BUMPER FOG LAMP COVER (FRONT RIGHT)	1	Unconfirm
12	16002701	BUMPER FOG LAMP (FRONT LEFT)	1	Unconfirm
13	16002702	BUMPER FOG LAMP (FRONT RIGHT)	1	Unconfirm
14	27100101	GRILLE (FRONT)	1	Replace
15	27100801	GRILLE EMBLEM (FRONT)	1	Replace
16	15600101	BRACE PANEL (FRONT)	1	Replace
17	41300101	SUPPORT PANEL (FRONT)	1	Replace
18	28500101	HORN (LEFT)	1	Unconfirm
19	28500102	HORN (RIGHT)	1	Unconfirm
20	27700101	HEAD LAMP (LEFT)	1	Unconfirm
21	27700102	HEAD LAMP (RIGHT)	1	Replace
22	112023	AIR CON CONDENSER	1	Replace
23	112044	AIR CON DISCHARGE PIPE	1	Replace
24	112043	AIR CON DISCHARGE HOSE	1	Unconfirm
25	344001	RADIATOR	1	Replace
26	344005	RADIATOR COWLING	1	Unconfirm
27	344008	RADIATOR FAN	1	Replace
28	344011	RADIATOR FAN CLUTCH	1	Unconfirm
29	34402802	RADIATOR HOSE (TOP)	1	Replace
30	34402801	RADIATOR HOSE (BOTTOM)	1	Unconfirm
31	344003	RADIATOR EXPANSION TANK	1	Replace
32	11001301	AIR CLEANER HOSE (BOTTOM)	1	Unconfirm
33	141001	BATTERY	1	Unconfirm
34	141002	BATTERY TRAY		



Find a Part

- root
- Not Applicable
- ABS
- ABSORBER
- ACCELERATOR
- ACTUATOR
- ADVERTISEMENT STICKER
- AIR BAG
- AIR BLOWER
- AIR BOX
- AIR CHAMBER BOX
- AIR CLEANER
- AIR COMPRESSOR
- AIR CON
- AIR CON (VAN)
- AIR COOLER
- AIR DISTRIBUTOR
- AIR FILTER
- AIR FLOW
- AIR GRILLE
- AIR HORN
- AIR INTAKE
- AIR RESONATOR BOX
- AIR THROTTLE BODY AND SENSOR
- ALARM
- ALTERNATOR
- ALUMINIUM PANEL - SIDE
- AMPLIFIER
- ANTENNA
- ANTI ROLL
- APRON
- ARCH
- ARM REST
- ASH TRAY
- AUTO CLUTCH
- AUTO COOLER PIPE
- AUTO CRUISE MOTOR
- AUTO TRANSMISSION
- AXLE
- BACK REST (M/C)
- BACK SEAT
- BALANCER
- BATTERY
- BEADING (M/C)
- BELT COVER (M/C)
- BELT TENSIONER
- BODY
- BODY (M/C)
- BOLT CAP (M/C)
- BOLT HEAD COVER (M/C)
- BONNET
- BOOT
- BOX (M/C)
- BOX BRACKET (M/C)
- BOX CARRIER (M/C)
- BOX DOOR
- BOX STICKER (M/C)
- BRACE PANEL
- BRAKE
- BRAKE - ABS
- BRAKE (M/C)
- BUMPER
- 

35	454012	WIPER WASHER TANK
36	343014	ENGINE LOWER COVER
37	149001	BONNET
38	14903401	BONNET LOCK (LOWER)
39	149029	BONNET INSULATOR
40	14902201	BONNET HINGE (LEFT)
41	14902202	BONNET HINGE (RIGHT)
42	149013	BONNET RUBBER (LONG)
43	25400102	FENDER (FRONT LEFT)
44	25400901	FENDER INNER SHIELD (FRONT LEFT)
45	25400103	FENDER (FRONT RIGHT)
46	25400902	FENDER INNER PANEL (FRONT RIGHT)
47	25400902	FENDER INNER SHIELD (FRONT RIGHT)
48	454009	WIPER PANEL GARNISH
49	23300202	DOOR (FRONT RIGHT)

1	Unconfirm
1	Unconfirm
1	Unconfirm
1	Replace
1	Replace
1	Replace
1	Replace
1	Unconfirm
1	Repair
1	Unconfirm
1	Replace
1	Repair
1	Replace
1	Replace
1	Replace

Save Submit



NATIONAL ASSESSMENT CENTRE SERVICES  
(LKK GROUP)

51 Ubi Ave 1, #01-25, Paya Ubi Industrial Park,  
Singapore 408933, TEL: 6841 0055 FAX: 6841 6315



Vehicle Movement Form

Vehicle Check-In

Vehicle No: SKC1771E Date In: \_\_\_\_\_ Time In: \_\_\_\_\_ with Keys: Yes / No

*For Office use*

Attended by: \_\_\_\_\_

Workshop Collection of Vehicle

Workshop: City Auto

Collection Date: 26-11-19 Time: 12:18 hrs with Keys: Yes / No

Tow Truck No: YM8097D Tow Man: Kao Lin NRIC: S8916820A

Signature: [Signature]

*For office use*

Attended by: Jackson

Approved by: \_\_\_\_\_

Workshop Return of Vehicle

Workshop: \_\_\_\_\_

Returned Date: \_\_\_\_\_ Time: \_\_\_\_\_ with Key: Yes / No

\* Tow In / Drive In

Tow Man / Workshop Representative: \_\_\_\_\_ NRIC: \_\_\_\_\_

Signature: \_\_\_\_\_

*For office use*

Attended by: \_\_\_\_\_

Owner Collection of Vehicle

Collection Date: \_\_\_\_\_ Time: \_\_\_\_\_ with Key: Yes / No

Owner: \_\_\_\_\_ NRIC: \_\_\_\_\_

Signature: \_\_\_\_\_

*For office use*

Attended by: \_\_\_\_\_

Approved by: \_\_\_\_\_

## LKK Paya Ubi

---

**From:** Yap Chee Ling <CheeLing.Yap@income.com.sg>  
**Sent:** Tuesday, 26 November 2019 10:56 AM  
**To:** City Auto; LKK Paya Ubi  
**Subject:** SKC1771E | MT/1072705 (Awarding Letter to City Auto)  
  
**Importance:** High

Hi IDAC and City Auto,

Vehicle is currently in IDAC.

Excess of \$2,000 and transport allowances are applicable.

Please liaise with the owner – Mr Ong Swee Chin at tel: 9678 0392 on the necessary.

Thank you.

**Yap Chee Ling (Ms)**

Executive

Operations, Motor and Personal Lines (PL)

T +65 6430 7893

[www.income.com.sg](http://www.income.com.sg)



At Income, we are "In with You" on Performance, Growth, Innovation and Impact. These attributes reflect what we promise as an employer and what we want our people to exemplify. Find out more at [income.com.sg/careers](http://income.com.sg/careers)



---

Our Ref: MT/CA/OD/051/1072705-001/YCL

26 Nov 2019

CITY AUTO PTE LTD  
BLK 8 #01-58TO66  
SIN MING INDUSTRIAL EST SECTOR C  
SINGAPORE 575643

Dear Sir

**CLAIM NUMBER: MT/1072705-001**  
**REPAIR OF VEHICLE NUMBER: SKC1771E**

We are pleased to inform you that you are successful in your tender to repair the vehicle. The details are as follows:

Award Date: 26 Nov 2019  
Make: TOYOTA



Model: COROLLA ALTIS

Estimated Repair Days: 6

Location: NATIONAL ASSESSMENT CENTRE SERVICES

Address: 51 UBI AVENUE 1 #01-25 PAYA UBI INDUSTRIAL PARK SINGAPORE 408933

Benefits Applicable: Transport Allowance

Excess Applicable: 2,000

Please note that supplementary items will not be allowed.

If you have any queries, please contact Yap Chee Ling at 6430-7893 or email us at [motor@income.com.sg](mailto:motor@income.com.sg).

Yours sincerely

Jenny Pe

Deputy Vice President

Motor Insurance

---

#### Disclaimer

This e-mail contains privileged or confidential information which is intended only for the use of the recipient(s) named above. If you have received this message in error, please notify the sender immediately and delete all copies of it. Thank you.