



LKK Auto Consultants Pte Ltd

51 Ubi Ave 1 #01-25 Paya Ubi Industrial Park, Singapore 408933

TEL: 6256 3561 FAX: 6256 4315

Reg. No: 199607198R GST Reg. No. 19-9607198-R

TAX INVOICE

LONPAC INSURANCE BHD
300 BEACH ROAD
#17-04/07 THE CONCOURSE
SINGAPORE 199555

INV No. AC2006818
INV Date 02/10/2020
Reference CC4/LPC19020665/Kda3s2
Code LPC2



PROFESSIONAL SERVICE FEE

Vehicle No. SMQ 8898E
Insured Veh. YP 4513E
Claim No. 19/19/19/VC00/022673
Policy No. Z/19/VC00/105098
Accident Date 20/11/2019
Inspection Date 21/11/2019

Description	Total
Third Party Express Settlement	400.00
Subtotal	400.00
GST (7%)	28.00
Grand Total	428.00

We shall be glad if you could forward the payment at your early convenience.

Cheque should be crossed and made payable to 'LKK Auto Consultants Pte Ltd'

LKK Auto Consultants Pte Ltd



LKK Auto Consultants Pte Ltd

51 Ubi Ave 1 #01-25 Paya Ubi Industrial Park, Singapore 408933

TEL: 6256 3561 FAX: 6256 4315

Reg. No: 199607198R GST Reg. No. 19-9607198-R

Affiliated to Federation Internationale Des Experts En Automobile

LONPAC INSURANCE BHD

Ref : CC4/LPC19020665/Kda3s2

300 BEACH ROAD

#17-04/07 THE CONCOURSESINGAPORE 199555

Date : 02-10-2020



Code : LPC2

1. Policy Particulars :- THIRD PARTY CLAIM

Insured Veh.	YP 4513E	Veh. Inspected	SMQ 8898E
Policy No.	Z/19/VC00/105098	Coverage (\$)	0.00
Claim No.	19/19/19/VC00/022673	Excess (\$)	0.00
Assign From	GERALD POH	Assign Date	21/11/2019

2. Vehicle Particulars & Condition

Make & Model	MERCEDES BENZ E 250 (A)	c.c	1991
Engine No.	HIDDEN	Year of Reg.	2015
Chassis No.	WDD2120362B141529	Colour	METALLIC BLACK
Odometer	113085	Steering	IN ORDER
Brakes	IN ORDER	Modification	STANDARD ALLOY RIM
General	GOOD		

3. Conditions of Tyres

	Size	Make	Balance
R/H Front Tyre	245/40ZR18	MICHELIN	7 mm
L/H Front Tyre	245/40ZR18	MICHELIN	7 mm
R/H Rear Tyre	265/35ZR18	MICHELIN	5 mm
L/H Rear Tyre	265/35ZR18	MICHELIN	5 mm

4. Description of Damages

THE VEHICLE SUSTAINED DAMAGES AT THE REAR PORTION. DAMAGES SEE DETAILS.
--

5. General Information

Accident Date	20/11/2019	Inspection Date	21/11/2019
Survey held at	CHENG HOE MOTOR PL BLK 1019 YISHUN IND. PARK A #01-374/382 SINGAPORE 768761		

5a. Remarks

A)THE INSPECTION WAS CONDUCTED ON A"WITHOUT PREJUDICE" BASIS. B)IN ACCORDANCE TO YOUR INSTRUCTIONS, WE HAVE NOT AUTHORISED REPAIRS.
--

5b. Estimate Days of Repair

ESTIMATED NORMAL PERIOD FOR REPAIR:	7 Working Days
-------------------------------------	-----------------------



LKK Auto Consultants Pte Ltd

51 Ubi Ave 1 #01-25 Paya Ubi Industrial Park, Singapore 408933

TEL: 6256 3561 FAX: 6256 4315

Reg. No: 199607198R GST Reg. No. 19-9607198-R

Page No.:1 of 2

ADJUSTMENT ON REPAIR COST FOR VEHICLE NO. SMQ 8898E

Qty	Description of Parts	Condition	Estimate By Workshop (\$)	Our Adjusted (\$)
	<u>REPLACEMENT OF PARTS</u>			
1	REAR BUMPER (N)	BENT / CRACKED	1,698.00	1,698.00
2	REAR BUMPER SIDE MOULDINGS @ \$137.00 (N)	NECESSARY	274.00	274.00
1	REAR BUMPER REINFORCEMENT (N)	BENT	835.00	835.00
1	REAR BUMPER INNER GARNISH (N)	CRACKED	258.00	258.00
1	REAR BUMPER LOWER SKIRT (N)	BENT	245.00	245.00
1	REAR BUMPER INNER CENTER BRACKET (N)	CRACKED	258.00	258.00
4	CENTRE REVERSE SENSORS @ \$188.00 (N)	SHORTED 2PCS ONLY	752.00	376.00
1	SET REVERSE SENSOR WIRE HARNESS (N)	SERVICEABLE	152.00	-
4	REVERSE SENSOR HOUSINGS @ \$12.00	NECESSARY 2PCS ONLY	48.00	24.00
2	TAILLAMPS @ \$717.00 (N)	CRACKED / CUT	1,434.00	1,434.00
2	TAILLAMP SIDE GARNISHS @ \$30.00 (N)	CUT / CRACKED	60.00	60.00
1	REAR BOOT (N)	BENT	2,850.00	2,850.00
1	REAR BOOT LOGO (N)	NECESSARY	50.00	50.00
1	REAR BOOT EMBLEM (E200) (N)	NECESSARY	82.00	82.00
1	REAR BOOT EMBLEM (7G TRONIC) (N)	NECESSARY	105.00	105.00
1	REAR BOOT INNER LOCK (N)	DISTORTED	320.00	320.00
2	REAR BOOT HINGE OUTER GARNISHS @ \$18.00 (N)	CRACKED	36.00	36.00
2	REAR BOOT HINGES @ \$156.00 (N)	BENT	312.00	312.00
1	REAR BOOT INNER RUBBER (N)	DISTORTED / CUT	188.00	188.00
1	REAR BOOT REFLECTOR RH (N)	CRACKED	463.00	463.00
1	REAR BOOT OUTER GARNISH (N)	CRACKED	247.00	247.00
2	REAR BOOT OUTER CENTER MOULDING @ \$122.00 (N)	CRACKED 1PC ONLY	244.00	122.00
1	REAR CENTRE PANEL (N)	BENT	1,295.00	1,295.00
1	REAR CENTRE PANEL INNER TOP GARNISH (N)	DISTORTED / CUT	135.00	135.00
1	REAR BOOT INNER LOCK VACUUM PUMP (N)	JAMMED	580.00	580.00
1	REAR SPARE TYRE HOLDER (N)	CRACKED	250.00	250.00
1	REAR SPARE TYRE COMPARTMENT (N)	CRACKED	295.00	295.00
1	REAR SPARE TYRE COMPARTMENT LH GARNISH (N)	CRACKED	45.00	45.00

Report Ref No. CC4/LPC19020665/Kda3s2



LKK Auto Consultants Pte Ltd

51 Ubi Ave 1 #01-25 Paya Ubi Industrial Park, Singapore 408933

TEL: 6256 3561 FAX: 6256 4315

Reg. No: 199607198R GST Reg. No. 19-9607198-R

Page No.:2 of 2

Qty	Description of Parts	Condition	Estimate By Workshop (\$))	Our Adjusted (\$)
1	REAR EXHAUST PIPE LH (N)	TO REPAIR SEE LABOUR	1,910.00	-
1	REAR BOOT LH REFLECTOR (N) (ADDITIONAL)	MTG CRACKED	463.00	463.00
1	REAR LOWER SKIRT MOULDING (N) (ADDITIONAL)	NECESSARY	170.00	170.00
2	REAR NUMBER PLATE LAMPS @ \$28.00 (N) (ADDITIONAL)	CRACKED	56.00	56.00
	LESS 10% DISCOUNT		-1,611.00	-1,352.60
			14,499.00	12,173.40
	<u>SPECIAL NETT ITEMS</u>			
1	REVERSE CAMERA (SN)	SERVICEABLE	480.00	-
			480.00	-
	<u>LABOUR</u>			
	REMOVE & REFIX REAR BUMPER ASSY, REAR BOOT ATTACHMENT, REFLECTORS, REAR LOCK ASSY, TAILLAMPS, TO STRAIGHTEN, KNOCK & REPAIR REAR BOTH FENDERS, REAR SPARE TYRE PANEL, CUT, WELD & RENEW REAR PANEL & REALIGN THE SAME. INCLUSIVE OF THE REPAIR OF REAR EXHAUST PIPE LH.		1,400.00	1,000.00
	PUTTY & RESPRAY ON SPARE TYRE COMPARTMENT, REAR BOTH FENDERS, BOOT, REAR BUMPER & ALL AFFECTED AREAS.		1,300.00	1,100.00
	REMOVE & REFIX REAR EXHAUST & CHECK LEAKING		80.00	80.00
	REMOVE & REFIX REVERSE CAMERA & RESET SYSTEM.		80.00	80.00
	TO PROGRAMME CENTRAL LOCKING SYSTEM.		120.00	60.00
	RUSTPROOFING.		60.00	30.00
			3,040.00	2,350.00
GRAND TOTAL			18,019.00	14,523.40
RECOMMENDED COST OF REPAIRS				14,523.40

Report Ref No. CC4/LPC19020665/Kda3s2

KONG SENG CHEONG

Licensed Appraiser

DISCLAIMER OF LIABILITY TO THIRD PARTIES:- This Report is made solely for the use and benefit of the Client named on the front page of this Report.

No liability of responsibility whatsoever, in contract or tort, is accepted to any third party who may rely on the Report wholly or in part. Any third party acting or replying on this Report, in whole or in part, does so at his or her own risk.



LKK Auto Consultants Pte Ltd

51 Ubi Ave 1 #01-25 Paya Ubi Industrial Park, Singapore 408933

TEL: 6256 3561 FAX: 6256 4315

Reg. No: 199607198R GST Reg. No. 19-9607198-R

PHOTOGRAPHS FOR VEHICLE NO. SMQ 8898E

INSPECTION

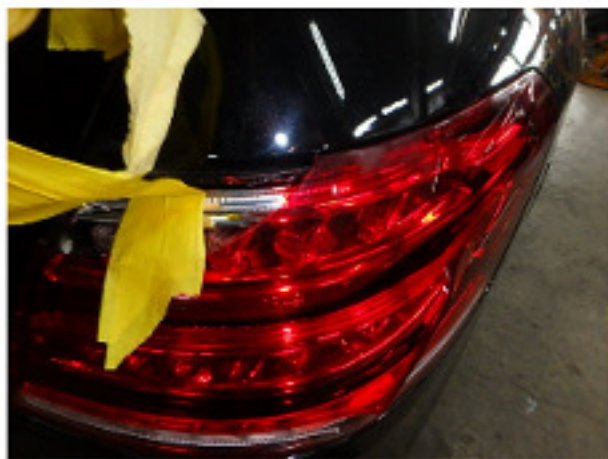



LKK Auto Consultants Pte Ltd

51 Ubi Ave 1 #01-25 Paya Ubi Industrial Park, Singapore 408933

TEL: 6256 3561 FAX: 6256 4315

Reg. No: 199607198R GST Reg. No. 19-9607198-R





LKK Auto Consultants Pte Ltd

51 Ubi Ave 1 #01-25 Paya Ubi Industrial Park, Singapore 408933

TEL: 6256 3561 FAX: 6256 4315

Reg. No: 199607198R GST Reg. No. 19-9607198-R





LKK Auto Consultants Pte Ltd

51 Ubi Ave 1 #01-25 Paya Ubi Industrial Park, Singapore 408933

TEL: 6256 3561 FAX: 6256 4315

Reg. No: 199607198R GST Reg. No. 19-9607198-R





LKK Auto Consultants Pte Ltd

51 Ubi Ave 1 #01-25 Paya Ubi Industrial Park, Singapore 408933

TEL: 6256 3561 FAX: 6256 4315

Reg. No: 199607198R GST Reg. No. 19-9607198-R





LKK Auto Consultants Pte Ltd

51 Ubi Ave 1 #01-25 Paya Ubi Industrial Park, Singapore 408933

TEL: 6256 3561 FAX: 6256 4315

Reg. No: 199607198R GST Reg. No. 19-9607198-R





LKK Auto Consultants Pte Ltd

51 Ubi Ave 1 #01-25 Paya Ubi Industrial Park, Singapore 408933

TEL: 6256 3561 FAX: 6256 4315

Reg. No: 199607198R GST Reg. No. 19-9607198-R

PHOTOGRAPHS FOR VEHICLE NO. SMQ 8898E

RE-INSPECTION





LKK Auto Consultants Pte Ltd

51 Ubi Ave 1 #01-25 Paya Ubi Industrial Park, Singapore 408933

TEL: 6256 3561 FAX: 6256 4315

Reg. No: 199607198R GST Reg. No. 19-9607198-R

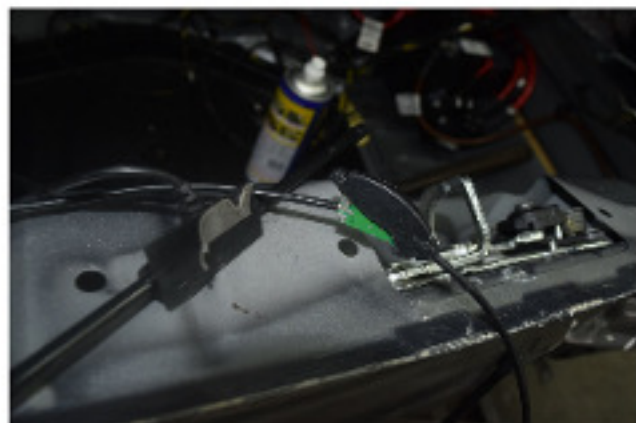



LKK Auto Consultants Pte Ltd

51 Ubi Ave 1 #01-25 Paya Ubi Industrial Park, Singapore 408933

TEL: 6256 3561 FAX: 6256 4315

Reg. No: 199607198R GST Reg. No. 19-9607198-R





LKK Auto Consultants Pte Ltd

51 Ubi Ave 1 #01-25 Paya Ubi Industrial Park, Singapore 408933

TEL: 6256 3561 FAX: 6256 4315

Reg. No: 199607198R GST Reg. No. 19-9607198-R





LKK Auto Consultants Pte Ltd

51 Ubi Ave 1 #01-25 Paya Ubi Industrial Park, Singapore 408933

TEL: 6256 3561 FAX: 6256 4315

Reg. No: 199607198R GST Reg. No. 19-9607198-R





LKK Auto Consultants Pte Ltd

51 Ubi Ave 1 #01-25 Paya Ubi Industrial Park, Singapore 408933

TEL: 6256 3561 FAX: 6256 4315

Reg. No: 199607198R GST Reg. No. 19-9607198-R

PHOTOGRAPHS FOR VEHICLE NO. SMQ 8898E

RE-INSPECTION

